"The Lowing Kine wind Slowly O'er the Lea"

We are breeding for type and production—by four proven sires out of a worthy collection of dams with excellent pedigrees and records.

SOME OF THE A. R. RECORDS MADE AT ROCK SPRING

Class	*Pounds Milk*	*Pounds Butter Fat*		*Class*	*Pounds Milk*	*Pounds Butter Fat*
E	15487.3	767.1		A	14333.6	655.2
E	16599.7	765.8		CC	12737.1	651.9
B	12767.5	747.7		A	14818.2	650.4
E	13420.0	742.7				
DD	15966.9	741.6	(Class Leader)	B	13709.0	625.6
C	14527.5	723.9		A	13055.1	617.6
CC	13572.9	722.3		E	13189.0	604.9
GG	14332.0	702.6	(Class Leader)	DD	12504.4	601.8
FF	14517.1	695.2	(Class Leader)	AA	13247.6	620.5
F	14311.0	687.9		E	12060.1	566.7
E	14433.4	687.6		F	12331.4	561.7
D	14009.8	669.1		B	10507.3	542.5
BB	12868.0	663.4		GG	11333.3	528.5
D	12937.4	658.7		A	10823.4	524.2

SOME OF THE A. R. RECORDS STARTED AT ROCK SPRING AND FINISHED FOR THE PURCHASERS

E	13709.5	658.5	G	12235.5	600.0
F	13875.4	626.6	F	10470.5	524.2

AVERAGE RECORDS OF ALL OF ABOVE 13377.12 LBS. MILK, 649.56 LBS. BUTTER FAT—ONLY FIVE IN MATURE CLASS

Our herd numbering about 100 females of all ages—only six cows above 5 years old, averaged in 1929, including every cow of milk age, MILKING OR DRY, 8976 lbs. milk and 439.82 lbs. butter fat. EACH MILKING STALL PRODUCED AN AVERAGE OF APROXIMATELY 11000 LBS.

In this number we had ten heifers freshen with first calves, during lactation periods four were sold, going to four different owners in as many states, and the average of these ten heifers was 11912 lbs. milk, 581 lbs. fat.

We offer several choice bulls of serviceable age—pedigrees furnished on request.

HERD HAS ALWAYS BEEN FEDERALLY ACCREDITED

ENTIRE HERD NEGATIVE TO AGGLUTINATION TEST FOR CONTAGIOUS ABORTION

DAIRY AND CATTLE RATED 100% BY THE WASHINGTON CITY HEALTH DEPARTMENT

ROCK SPRING FARM
Rockville, Maryland

WM. A. HILL, Owner
730 17th Street, Washington, D. C.

N. O. TERPENING, Manager

N. C. SHANE, Herdsman

"OSCEOLA FARMS"

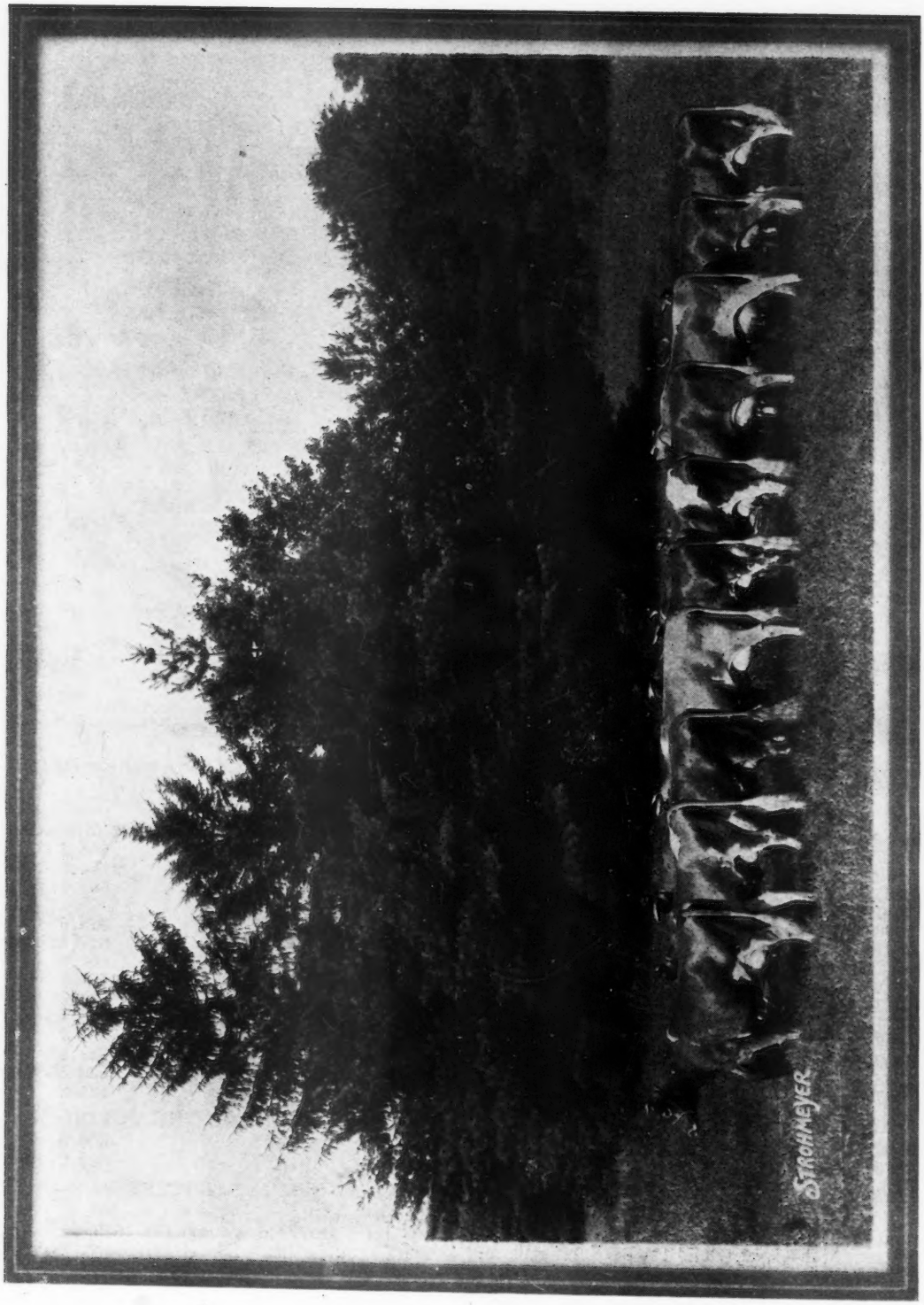

"Foundation stock selected from this herd by Audley Farms, Mendham, N. J."

Similar selections of cows or heifers can be made at this time from our excellent offering

Cranford GORDON HALL New Jersey

IMPORTED GUERNSEYS

Federal Accredited — Blood Tested

What's coming . .

In presenting the Farsighted Breeder in this issue of the JOURNAL, we do not wish to prophesy that the results of 1921 and 1922 will be the same for 1931 and 1932, but we give an analysis of these two somewhat similar situations. The purpose of the analysis is for the breeder to draw his conclusions from what happened during the former depression so that he might guide the affairs of his breeding operations during the next year or two.

Practically everything travels in cycles. We are told that times of depression and times of prosperity travel in somewhat similar cycles. By comparing the effect on business and applying that to the breeder and his operations it is hoped that what happened in one of these cycles may be what will happen in another.

The most important thing in the breeding of livestock is for the breeder to take time to think and work out his problems. We are not breeding for today or tomorrow, but for a long period of time, and the thought that is expended during this particular time will bring returns at a later date.

From a study made in former years certain factors seem to stand out and these, from the breeding standpoint, are testing, culling, continual advertising and the registration of animals. In a time of depression it is necessary to save where possible and this can be done quite effectively by registering the animals instead of waiting and paying the penalty of ten dollars a head for late registration.

We urge the readers of the JOURNAL to consider seriously the article on the Farsighted Breeder. They may not agree with it and they may have a better solution, but that, after all, is the purpose of the article.

Fairs

The issue of October 1 should contain most of the state fairs that have been held during the past few weeks. Because of these fairs and the fact that the JOURNAL reports them, not only from the news point of view but from the historical standpoint, it will be necessary to devote the entire JOURNAL to the reporting of these shows.

Guernsey Breeders' Journal

VOLUME 38 NUMBER 6

Contents

FEATURE ARTICLES

The Farsighted Breeder 313
Pacific Northwest Fairs—*By C. W. Robinson* 315
The Trenton Inter-State Fair 316
New York State Fair 317
The Illinois State Fair—*By R. L. Holden* 318
The Missouri State Fair—*By R. L. Holden* 322
Ideals for the Future 323
North Carolina Sale—*By H. C. Bates* 323
Selling Guernsey Milk—*By A. G. Ingham* 324
Flathead County Guernsey Gallop—*By C. W. Robinson* 325

GENERAL NEWS

Advanced Register Notes 326
Leving Has High Herd 327
Roemer Herd High 327
Red Lake Dairymen Enjoy Picnic 328
Bonner County Annual Meeting 328
To Exhibit at County Fair 329
News Briefs 378
Guernsey is Winner 379
Southwestern Ohio Field Day 379
Bower and Waspi Have Good Producer 379
Has High Herd and High Cow A–1
New Dairy Has Latest Equipment A–1
Farmers Unite to Retail Milk A–2
A Long Journey A–3

DEPARTMENT INDEX

Editorial Comment—An Invitation to All, The National Dairy Show, Agricultural Editors, The First Futurity 320
Our New Class Leader:
My Fancy of Homeland 178205 325
Approved Records 329
Class Leaders:
Advanced Register 331
Roll of Honor 332
Farmers' Division 333
What the Cows Are Doing 334
Transfers 370
Index to Advertisers A–37

Copyright, 1930, by THE AMERICAN GUERNSEY CATTLE CLUB

Published the first and fifteenth of each month by THE AMERICAN GUERNSEY CATTLE CLUB at Peterboro, New Hampshire

SUBSCRIPTION PRICE: PER YEAR $2.00

KARL B. MUSSER — Secretary-Treasurer, Editor
LINCOLN R. LOUNSBURY — Journal Division, Managing Editor
C. M. CUMMINGS — Advanced Register Division
W. A. KNOWLES — Accounting Division
ELSWORTH BUNCE — Information and Service Division
E. L. SAFFORD — Herd Register Division

Field Representatives

H. C. BATES, 231 Healey Building, Atlanta, Georgia
C. B. FINLEY, 2101 Scudder Avenue, Saint Paul, Minnesota
R. L. HOLDEN, 500 North Salisbury Street, West Lafayette, Indiana
C. W. ROBINSON, Room 403, Corbett Building, Portland, Oregon

Milk Marketing Representative

W. W. FITZPATRICK, Clemson College, South Carolina

Entered as Second Class Matter December 15, 1909, at the Post Office at Peterboro, New Hampshire, under act of March 3, 1879. Acceptance for mailing special rate of postage provided in section 1103, Act of October 3, 1917; authorized August 9, 1918.

Offering....

BULL CALF

Born June 11, 1930

Sire:
Langwater Country Gentleman 141686
Full brother to County Flower of Fern-Dell 249814. Sold for $2,800 at 3 mos. of age at 1928, National Sale.

Langwater Pharaoh 98719
2nd prize 2 years and under 3 Brockton, 1926.
Sire of:
Langwater Iris 204360
10956.6 lbs. milk, 603.5 lbs. fat, Class E
Langwater Cherub 128041
1st prize Junior Yearling and Junior Champion, Nebraska State Fair, 1927
Langwater Jubilee 143875
Sold for $4,800

Langwater Sheik 77112
16 A. R. daughters and 1 A. R. son, including
Langwater Consort 177727
12206.5 lbs. milk, 738.8 lbs. fat, Class C

Langwater Queen of the East 70304
16980.4 lbs. milk, 831.0 lbs. fat, Class A
Sold for $11,000.
1 A. R. daughter, 3 A. R. sons

Imp. County Flower of Langwater 149216
14166.8 lbs. milk, 662.5 lbs. fat, Class A
Sold for $8,100. Senior and Grand Champion Brockton Fair, 1925; Illinois State Fair, Wisconsin State Fair, Indiana State Fair, Dairy Cattle Congress, Pacific International Livestock Exhibition, American Royal Livestock Show, 1927; Michigan State Fair, Dairy Cattle Congress, 1928; Illinois State Fair, Wisconsin State Fair, Minnesota State Fair, Dairy Cattle Congress, 1929.

Imp. Bickleigh Chieftain 41159
2 A. R. daughters and 1 A. R. son

Rosie III. of the Marais 12918 P. S.

Dam:
Florham Duvaux Rose 255232
On test and making over 2 lbs. fat per day. Should make about 650 in Class G

Florham Model 122617
Full brother to Florham Edith 137596
613.0 lbs. fat in F

Langwater Star Gazer 60164
12 A. R. daughters, including
Florham Bella 139723, 828.8 lbs. fat in A
Star Gazer's Easter Rose 128023, 804.5 lbs. fat in AA

Pencoyd's Secret Rose 74627
18071.6 lbs. milk, 753.8 lbs. fat, Class AA

Langwater Golden Flower 180800
Made 132 lbs. fat in 59 days in Class F

Langwater Steadfast 31672
29 A. R. daughters and 23 A. R. sons, including
Valentine of Langwater 112438
624.2 lbs. fat in G
Wedgemere Favorite 107924
695.6 lbs. fat in C

Imp. Duvaux Rose VII. 93691

FLORHAM FARM

R. H. ALLEN, Manager **Madison, New Jersey**

Fair Time Again . . .

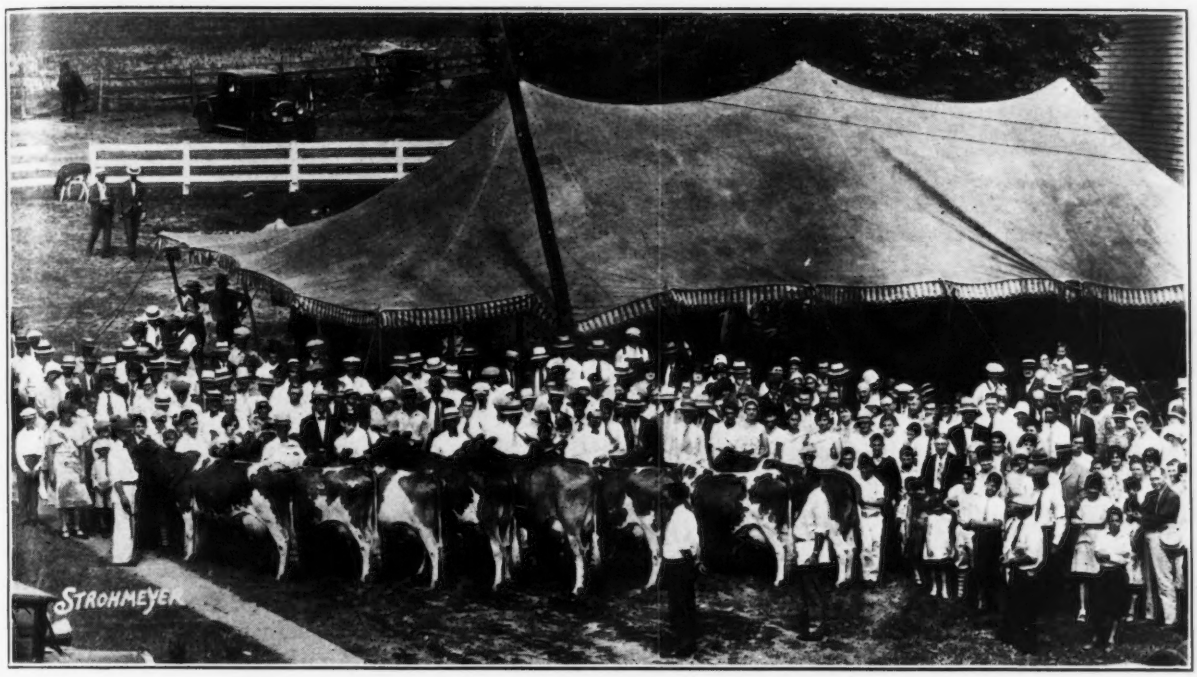

Placing the aged cow class at the Carroll County, Maryland, Guernsey Field Day, held on the H. B. Getty farm at New Windsor

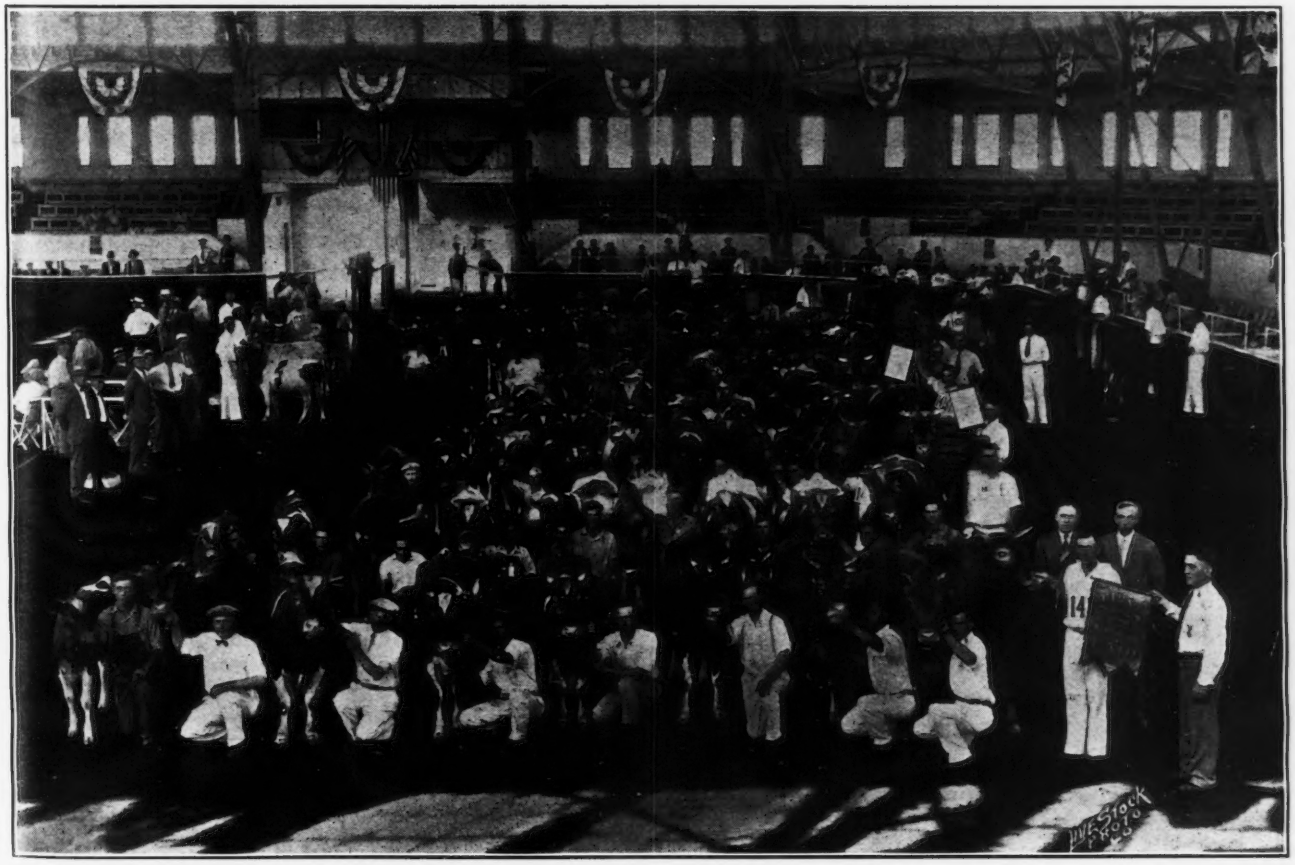

The Wisconsin County Guernsey group at the Wisconsin State Fair

We Offer

A Choice of Two Grandsons of that Great Production Sire

Langwater Holliston 28055, A. R.

Born March 26, 1929

His sire is Rockingham Royal Holliston 112267, an A. R. bull at 5 years of age with 3 A. R. daughters, he sired by that great production sire, Langwater Holliston 28055, and out of Brilliant Lassie 86452 that has eight consecutive records averaging 12718.36 lbs. milk and 667.07 lbs. fat and is now on her ninth record. ***His dam*** is Florham Daphne 56565 with 3 A. R. records including 776.1 lbs. fat in Class A and is a Great Producing Dam. She is a daughter of Ne Plus Ultra 15265.

Born August 11, 1929

His sire, Holliston's Slogan of Rockingham 114355, is also a son of that great sire, Langwater Holliston 28055, the sire of 37 A. R. daughters and 13 A. R. sons. "Slogan" is out of one of the good daughters of Sequel's Slogan 3895 P. S., a son of Imp. Honoria's Sequel II. 40668, the sire of 41 A. R. daughters including Grassland Anita 118954, 818.5 lbs. fat in A. ***His dam*** is Mixter May Della 124202 with 2. A. R. records including 790.0 lbs. fat in AA, and dam of Rockingham Wild Rose 256676, 537.5 lbs. fat in GG and that for $2,500. She a daughter of Langwater College King 25837.

These Bulls carry some of the most noted blood of the breed such as Langwater Holliston 28055, Imp. King of the May 9001, Sequel's Slogan 3895 P. S., Imp. May Rose King 8336, Ne Plus Ultra 15265 and Dolly Dimple's May King of Langwater 12997.

Write for Extended Pedigrees and Prices.

Rockingham and Greycourt Farms

Salem, New Hampshire **Methuen, Massachusetts**

Federal accredited and subject to agglutination test for infectious abortion

C. E. TISDALE, *Mgr.*—Address correspondence to D. G. TENNEY, *Owner*, 535 Fifth Avenue, Room 1002, New York City

Guernsey Breeders' Journal

VOLUME 38 SEPTEMBER 15, 1930 NUMBER 6

The Farsighted Breeder

Lessons Taken From The Past Point The Way

THERE is a strong ray of hope breaking through the dark clouds of depression, low prices and drought for the breeder of pure breds who will face the facts and analyze them. However, there is no place for the "in and outer" or the "easy quitter," in the scheme of breeding for the next few years.

At such a period in our livestock history it is easy to let the discouragements and depressions of the present bury the opportunities of the future. A visit to the calf pen reveals the fact that a surplus of bulls exists on a slack market and it is hard to picture green pastures when all that can be seen is parched, brown acres.

Yet, the breeder of pure breds who will sit upon the rail and think, as a famous breeder of hogs was accustomed to do for hours, will see rays of hope in the present situation and will become the farsighted breeder.

We offer no apology for agriculture, and the breeder of pure bred Guernseys should not be ashamed or apologetic of his position at the present time. The attitude of the farsighted breeder should be akin to that of the farmer-breeder who was asked concerning his present conditions and said, "The drought took all my hay, my corn is not large enough to put into the silo, and I am feeding my young stock straw, but my Guernseys have made all that I own and I have faith in them for the future."

What the Past Offers

THE much disputed questions of supply and demand, financial cycles, periods of depression and many other complicating factors enter into our present situation. Yet these same annoying interests have had much to do with our times of prosperity as well as trouble. We can, however, draw from the experience of those other troublesome years and make comparisons that will help guide us to a more promising future.

We will all agree that the dairy industry reflected the post war depression of 1920-1921, and if we want to go back to other periods of financial trouble, we can find like reflections. It is true that the post war situation was not as severe as the present, or to be compared with those who can recall the "hard times" in the 1890's, but much can be drawn from this later period because many of the breeders were actively engaged in breeding operations ten years ago.

Dairying in general, from the years of 1919 to 1924, went through a condition similar to that which we are now engaged in. The average price paid for milk cows in 1919 was nearly ninety-two dollars and in 1920 $89.51, but because of the general depression this average price dropped to $59.10 in 1921. The price of milk dropped from two to four cents a quart in most of the cities. Creamery butter cold-storage holdings dropped 103,000,000 pounds in the last five months of 1921, while the price of creamery butter in New York dropped from sixty-one cents to forty-three cents a pound.

General dairying conditions during the post war period will parallel those of today quite closely. Yet, despite all the downward trend, the real breeder found a ray of hope and followed it to success a few years later.

The Post War Period and Guernseys

GUERNSEYS were not exempt from the general lowering conditions existing during the period of the post war depression. Let us analyze the sources of loss during that period and from them we can draw conclusions that will be worthy of serious consideration to the breeder of today.

A report of 1921, filed in the Central Office, states: "This depression in activities is coincident with . . . the depression in business conditions throughout the country." If the writer of that report could have looked forward into the future years of 1927, 1928 and 1929 he would have found that he had spoken a great truth, for with the great prosperity of those years the business of the breeder likewise rode on the same wave.

What did the post war period mean to the breeders of Guernseys? It meant a decrease in the registrations of pure bred bulls, a financial loss in the sale of both males and females, a great reduction in the number of pure breds imported into this country and a lessening in the number of breeders joining THE AMERICAN GUERNSEY CATTLE CLUB. It will go down in the annals of the CLUB as one of the most difficult years in which the organization has had to weather the storm.

That same year, 1921, will be looked upon as one of the times when breeders were not receiving as much for their products and their bulls were a surplus on the market. Is there not a parallel between the years 1921 and 1930? Let us study, more in detail, the factors showing a loss in the breeding of Guernseys some nine years ago and compare them with those same factors of today.

Registration of Pure Breds

IN 1920, Guernsey bulls had reached a new height when 7,893 were registered in the Central Office. In 1921 this dropped to 7,685, not a great drop but a slight downward trend. Last year breeders registered 15,810 pure bred bulls—the largest number in history. Today the registration of pure breds in all breeds shows a downward trend. One breed has a slight increase, another breed a twenty per cent decrease, still another a nine per cent decrease and Guernseys a six per cent decrease for the first part of this year.

Transfer of Pure Breds

TRANSFERS in 1919 had reached 21,817, in 1920, 19,929, and the effect of the depression dropped the transfers in 1921, to 17,721. This same trend is shown at the present time. In 1928 there were 34,997 transfers, while the present trend is downward similar to that of the 1921 period, showing a loss of seventeen per cent for one of the breeds, twenty-five per cent each for two others and twenty-one per cent for Guernseys.

Importations

IMPORTATIONS have had several peaks. In 1920 there were 656 animals imported, but the next year this dropped to 211 showing a very marked decrease. It is not possible to show anything very definite for importations for the past two or three years as they have remained nearly constant.

Auction Sale Prices

THE National Sales have been held for a sufficient length of time to make the same comparison as other activities, and we find that in 1920 the average at the National Sale was $1,964. In 1921 this average dropped nearly one-third to $1,087 and it even went to a lower level in 1922 when it was $870.68.

Let us compare the past three years with those of the post war period. In 1928 the average was $1,409.09. In 1929 this average was on the downward grade somewhat when it was $1,229.18 and this year the average dropped to the lowest in history, $815.18. Yet, despite this low level, good animals with production and type brought good prices and will undoubtedly continue to bring good prices for some time to come.

The Ray of Hope

THERE is a strong ray of hope breaking through the dark clouds, as we stated in the beginning, and that is the great increase in the number of cows now being tested in the Advanced Register. How does this compare with the previous period?

It is similar for it reflects the astuteness of the farsighted breeder. He was the one who could discern that the cow with an Advanced Register record would bring the higher prices when the pendulum swung back, that her offspring would be worth more because of her record and that 1921 was the year to prepare for that future increase in price.

So in 1921 there was an increase from 1,057 records approved to 1,425 records, and in 1922 to a still higher plane of 2,307. Again, this is just what is happening at the present time. A new high level was reached in May of this year when 3,000 cows were on test in the Advanced Register, but this has been broken each month since, until now there are 3,349 cows on test in the regular Advanced Register and 483 cows in the new herd test, or a total of 680 breeders testing 3,832 cows during a period when gloom has fastened around and smothered many breeders of pure breds. This is the true test of the breeder who can sit upon the fence and look into the future.

Membership in THE AMERICAN GUERNSEY CATTLE CLUB varies from year to year and during the post war period it dropped to but sixty-six new members for the year 1921. However, a ray of hope is extended in the fact that there are more new members for the first five months of this year than last year when a high peak was reached. This again shows the interest and confidence of the breeders in their own organization.

The fairs so far this year indicate an increase in some cases and a holding of their own in others.

Interest in Guernseys is at a very high level and more inquiries have been received at the Central Office for the first five months of this year than at any time in its history. The breed is still popular and the morale of the breeders is at a high level despite the discouragements that face them.

A New Situation Develops

A NEW situation has developed in this comparison and that is the drought. It has threatened to assume the proportions of a national disaster. July was the hottest month experienced since weather records have been kept in this country, and the first part of August brought little relief. In some sections practically no rain had fallen in five months. In the words of the Guaranty Survey issued by the Guaranty Trust Company of New York, "There was a strange irony in the prospect that the persistent surplus of agricultural production appeared likely to be swept away, for the time being, by a remedy that would have been far worse than the disease itself."

The effect of the drought is brought home to dairying through the shortage of corn and hay. The official estimate of corn production based on conditions of August 1, showed a decrease of nearly 600,000,000 bushels. This, and the shortage of water has resulted in the sending to market of thousands of dairy cows, heifers and bulls in order to cash in upon what the farmers had left from parched fields.

It will be a far-reaching situation, for thousands of young calves will be raised upon the poorest of rations and will thus come to maturity stunted in growth and in their chances to produce at their best.

Let Us Summarize

IN comparing the conditions of the post war depression with today, we find the same Guernsey activities are effected and in much the same manner. Registrations are low, transfers or sales of animals are down, and the prices of animals are materially below last year. On the other side of the ledger there is a marked increase in testing in the Advanced Register. Breeders are showing increased interest in the CLUB by reason of an increase in membership, inquiries have far exceeded those of any other year and the general trend of the breeders is on a high morale standard.

This study of the situation during the post war period emphasizes the importance of testing, culling and the registration of pure bred animals. To register during times of depression is of vital importance to the farsighted breeder. By keeping up his registrations he will save the penalty attached to those who go beyond their proper time. It will enable him to be ready to take advantage of the sales that are coming in the future.

From the comparison and the results attained during the past five or six years, the farsighted breeder can draw his conclusions. He will find that testing paid him a good return when prices started upward, that the maintenance of a clean herd and the production of good milk, during the time of depression, built for him a reputation that lasted, that the careful selection and registration of his breeding stock gave him the edge upon his neighbor when buyers returned, and that the continued use of advertising helped him to recoup more quickly and reach higher planes than those who had lost the vision of the future.

Pacific Northwest Fairs

Skagit County and North Pacific Exhibits Open Fair Season

THE 1930 fair season in the Pacific Northwest was opened during the first two weeks in August by the Skagit County Fair at Burlington, Washington, and the North Pacific Fair at Everett, Washington. The showing of Guernsey cattle at both fairs was smaller than for the last two years, due to the lack of inter-county showing at Burlington and the lack of local showing at Everett. However, the Skagit County people succeeded in bringing out the largest showing of purely Skagit County Guernseys that has ever been seen at their fair, and the following week they took twenty-two head to Everett. Prospects for Guernsey showing on the rest of the fair circuit look better as butter fat prices are climbing and the general tone of the dairy industry in the Pacific Northwest becomes more optimistic.

The bulk of the winnings at both fairs went to the the two heaviest exhibitors, D. W. Barclay and Son, and E. H. Knutzen, both of Burlington. At Burlington both bull championships went to Ed Knutzen, while at Everett both were won by D. W. Barclay. Mr. Barclay's cow, Fairview Eldorado 132349, was senior and grand champion female at both fairs. At Burlington a senior heifer calf exhibited by Bob Knutzen, a 4-H club boy, was junior champion female while another 4-H club boy, Jacob Frederickson, won the junior championship at Everett with his senior yearling heifer. W. A. Layne used three animals to win the get of sire class at Burlington and to win second place in the produce of dam class at the same show. First prize for produce of dam at both shows was won by Ed Knutzen on the progeny of Faith of Highland View 185092.

A list of the exhibitors follows: Alf Albertine, Lyman; D. W. Barclay and Son, Burlington; O. W. Geare, Burlington; Jacob Frederickson, Burlington; E. D. Houser, Bow; Bob Knutzen, Burlington; Ed Knutzen, Burlington; Vic Knutzen, Burlington; W. A. Layne, Sedro Woolley; J. M. Miller, Burlington; V. L. Miller, Burlington; Carl Schroeder, Bow; Leonard Schroeder, Bow; Reynold Tewalt, Mount Vernon; D. W. Woodward; Charles Wrage, Arlington.

Following is the list of awards at the Skagit County Fair:

BULL, 3 YEARS AND OVER
(Three in the Class)

1, Chicona Anson 92522, D. W. Barclay; 2, Vanoy Bonny Prince 127706, O. W. Geare; 3, Ranger of Mist Land 79796, D. W. Woodward.

BULL, 2 YEARS AND UNDER 3
(Two in the Class)

1, Autocrat's Masher Buster 158317, Ed Knutzen; 2, Cascade Royal Rival 146720, D. W. Barclay.

BULL, 1 YEAR AND UNDER 18 MONTHS
(Three in the Class)

1, Chicona Max 173673, E. D. Houser; 2, Chuckanut B. Boy 168433, Alf Albertine; 3, Autocrat of Highland View 172302, W. J. Knutzen.

BULL CALF, 6 MONTHS AND UNDER 12
(One in the Class)

1, Pete of Maple Court, Ed Knutzen.

BULL CALF, UNDER 6 MONTHS
(Six in the Class)

1, Chuckanut Rose King 176249, D. W. Barclay; 2, Entry, D. W. Barclay; 3, Darigold Prince 180582, O. W. Geare; 4, Entry, V. L. Miller.

COW, 4 YEARS AND OVER
(Five in the Class)

1, Fairview Eldorado 132349, D. W. Barclay and Son; 2, Walla Walla Maid 115451, D. W. Barclay and Son; 3, Star of Rosendale Farm 151990, Ed Knutzen; 4, Faith of Highland View 185092, Ed Knutzen.

COW, 3 YEARS AND UNDER 4
(Two in the Class)

1, Lustre of Highland View 232200, Ed Knutzen; 2, Pearl's Masher Maid 251599, Ed Knutzen.

COW, 2 YEARS AND UNDER 3
(Five in the Class)

1, Avalawn's Mazie, Carl Schroeder; 2, Wayside's Polly Prim 246699, W. A. Layne; 3, Sadie Jean of Hills View 290633, Alf Albertine; 4, Lucilla of Highland View 259432, Vic Knutzen.

HEIFER, 18 MONTHS AND UNDER 2 YEARS
(Two in the Class)

1, Shop Girl of Chicona 285155, Jacob Frederickson; 2, Chuckanut Atalanta 271548, D. W. Barclay.

HEIFER, 1 YEAR AND UNDER 18 MONTHS
(Eight in the Class)

1, Chuckanut Venus 288171, D. W. Barclay; 2, Chuckanut Linetta 288172, D. W. Barclay; 3, Deodora of Chicona 287384, Leonard Schroeder; 4, Nesta of Chicona 288861, Ed Knutzen.

HEIFER CALF, 6 MONTHS AND UNDER 12
(Six in the Class)

1, Entry, Bob Knutzen; 2, Chuckanut Hope 302746, D. W. Barclay; 3, Chuckanut Maiden 302745, D. W. Barclay; 4, Darigold Dimple 311125, O. W. Geare.

HEIFER CALF, UNDER 6 MONTHS
(Six in the Class)

1, Entry, D. W. Barclay; 2, Entry, Reynold Tewalt; 3, Entry, D. W. Barclay; 4, Entry, J. M. Miller.

SENIOR AND GRAND CHAMPION BULL

Autocrat's Masher Buster 158317, Ed Knutzen.

JUNIOR CHAMPION BULL

Pete of Maple Court, Ed Knutzen.

SENIOR AND GRAND CHAMPION FEMALE

Fairview Eldorado 132349, D. W. Barclay.

JUNIOR CHAMPION FEMALE

Entry, Bob Knutzen.

SENIOR HERD
(One in the Class)

1, Ed Knutzen.

JUNIOR HERD
(One in the Class)

1, D. W. Barclay.

CALF HERD
(Two in the Class)

1, D. W. Barclay; 2, D. W. Barclay.

GET OF SIRE
(Five in the Class)

1, W. A. Layne on get of Fairyland's Mascot 117396; 2, D. W. Barclay on get of Cascade Royal Rival 146720; 3, Ed Knutzen on get of Autocrat's Masterpiece 116295; 4, D. W. Barclay on get of Chicona Belmont 104979.

PRODUCE OF DAM
(Six in the Class)

1, Ed Knutzen on produce of Faith of Highland View 185092; 2, W. A. Layne on produce of Robin Hood's Princess Paggy 170871; 3, W. J. Knutzen on produce of Lustre of Chicona 107231; 4, D. W. Barclay on produce of Middledale Tarbell 82852.

Following is the list of awards at the North Pacific Fair:

(*Please turn to page 375*)

The Trenton Inter-State Fair

Exhibit Smaller Than in Former Years but of Good Quality

A GOOD ringside with exhibitors showing twins in the form of "Amos and Andy," full sisters, and all of the gets of sire bred by the exhibitors—this was the Trenton Inter-State Fair of 1930.

Hardwick Amos 179063 and Hardwick Andy 179062, exhibited by Henry W. Leeds, were more or less of a sensation. They were sons of Mixter Hardwick 107510 and out of Cavalier's Abbess of Pomeroy 184774, and were exhibited in the bull class, four months and under one year. "Amos" won first place, first breeder's ribbon and the junior championship and finally was awarded grand championship honors over Merry Top of Hill Girt 137474, exhibited by Hill Girt Farm.

The grand champion female was Augusta's Pride of Willow Hill 132611, exhibited by Henry W. Leeds. She was the winner of the grand championship at the Maryland State Fair in 1929. Her full sister, Golden Bell of Willow Hill 120401, was placed second in the same class. The junior championship for females was awarded to Gayoso King's Secret 288221, exhibited by Henry W. Leeds.

The outstanding class of the show was the get of sire class in which Hill Girt Farm, Henry W. Leeds and Brookmead Farm each exhibited two gets. Every animal was bred by the exhibitor. One-third of the animals had the same grandam and the first, second and third places were given to gets composed of cows in milk, with the exception of one bull. The get of sire class was won by the get of Langwater Mary's Royal 82716, exhibited by Hill Girt Farm. Brookmead Farm was a very close second on the get of Langwater Master Fred 51494 and Henry W. Leeds was a close third, followed with a fourth, on the get of Mixter Hardwick 107510.

Because of a change in the dates of the Trenton Inter-State Fair, as well as the New York State Fair, both being held the same week as the Maryland State Fair, Trenton felt the effects. It was one of the smallest shows in size in many years. However, it was not low in quality and the three major herds exhibited divided the great bulk of the awards. The honor for first places was divided very evenly between the animals shown by Mr. Leeds and those of Hill Girt Farm, owned by H. G. Haskell of Cossart, Pennsylvania.

Augusta's Pride of Willow Hill 132611, senior and grand champion female, owned by Henry W. Leeds of Westville, New Jersey

Joseph L. Hope and his son, Harold Hope, acted as judges.

The exhibitors included: Catherine J. Baldwin, Pennington, New Jersey; Charles Baldwin, Pennington, New Jersey; Edna Mae Beal, Elmer, New Jersey; Brookmead Farm, Devon, Pennsylvania; Hill Girt Farm, Cossart, Pennsylvania; Henry W. Leeds, Westville, New Jersey; Roger L. Merrick, Farmingdale, New Jersey; New Jersey Manual Training School, Bordentown, New Jersey; Clifton J. Wardell, Asbury Park, New Jersey.

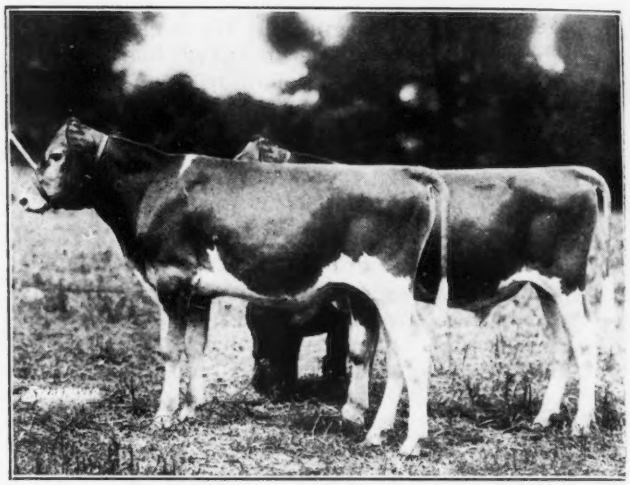

Hardwick Amos 179063 and Hardwick Andy 179062, exhibited by Henry W. Leeds. "Amos," in the background, was the winner of the junior and grand championship.

Following is the list of awards:

BULL, 3 YEARS AND OVER
(Three in the Class)

1, Merry Top of Hill Girt 137474, Hill Girt Farm (Breeder's Award 1); 2, Brookmead's Master Fred 142975, Brookmead Farm (Breeder's Award 2); 3, Brookmead's Herald 152117, Brookmead Farm (Breeder's Award 3).

BULL, 2 YEARS AND UNDER 3
(Three in the Class)

1, Clarion of Hill Girt 151657, Hill Girt Farm (Breeder's Award 1); 2, Coast Guard 147260, Clifton J. Wardell; 3, Hardwick's King Masher 150752, Henry W. Leeds (Breeder's Award 2).

BULL, 1 YEAR AND UNDER 2
(Four in the Class)

1, Ward Acres Brockton 155513, Henry W. Leeds; 2, Blossom Farm's Noble Buddie 169191, Roger L. Merrick (Breeder's Award 1); 3, Actaeon's Don of Pennbrook 171525, Brookmead Farm; 4, Deptford Valiant 170355, Henry W. Leeds (Breeder's Award 2).

BULL CALF, 4 MONTHS AND UNDER 12
(Eight in the Class)

1, Hardwick's Amos 179063, Henry W. Leeds (Breeder's Award 1); 2, Hardwick's Andy 179062, Henry W. Leeds (Breeder's Award 2); 3, Glenburnie Interim 172944, Charles Baldwin; 4, Brookmead's Fred 182183, Brookmead Farm (Breeder's Award 3); 5, Hardwick's Anthony 176826, Henry W. Leeds; 6, Actaeon's Pat of Hill Girt 179492, Hill Girt Farm.

COW, 5 YEARS AND OVER
(Six in the Class)

1, Augusta's Pride of Willow Hill 132611, Henry W. Leeds; 2, Golden Bell of Willow Hill 120401, Henry W. Leeds; 3, Glenburnie Daffodil 175872, Henry W. Leeds; 4, Imp. Bel Air Hope of Brookmead 281283, Brookmead Farm; 5, Bon Homme's Ann 191906, New Jersey Manual Training School; 6, Brookmead's Hildafred 192986, Brookmead Farm (Breeder's Award 1).

(Please turn to page 321)

New York State Fair

Maintains High Quality and Numbers

THE New York State Fair maintained its usual high quality when the 167 animals were led into the ring to be judged on September 3 and 4. For the first time on this year's circuit and many shows past, Border King of Roberts 71645 lost the grand championship to Fernbrook King Hendrick 122009 exhibited by George M. White. It is the first time that these bulls have met. The award for grand champion cow was given to Priscilla of Grahamdale 133136, exhibited by Glencliff Farm, Independence, Kansas. In the aged cow class there were twenty-nine entries—a very deserving class. In fact, all classes were well filled with plenty of good material for Judge W. H. Hepburn to make his selections from.

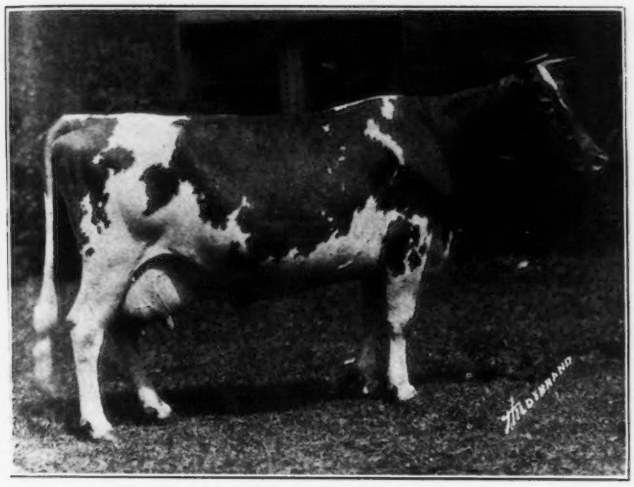

Priscilla of Grahamdale 133136, senior and grand champion female, owned by Glencliff Farm, Independence, Kansas

Junior championship in the bull class was won by Douglaston Manor Farm, owned by Captain Hugh Barclay, on Douglaston John Beaufort 171969. Douglaston Manor Farm exhibited three animals, two young bulls and a heifer four months and under one year, and secured three first prizes—a splendid record for a new establishment. A gold medal was also won by Douglaston Manor Farm on their milk and cream in two sets of exhibits.

Junior champion cow award went to C. L. A. Whitney on Wyebrook Eastern Miss 283716. Prizes were awarded to twenty-seven different breeders with honors breaking very even between Gayhead Guernsey Farm, owned by George M. White, Coxsackie, New York, and Glencliff Farm, owned by Paul R. Johnson, Independence, Kansas, with Gayhead Guernsey Farm becoming premier exhibitor. Bellaire Farms and Bethany-Homestead Farms were close contenders for third place.

In giving the reasons for the placing in the grand champion bull class, Judge Hepburn stated that the bull awarded the prize was more masculine in character, a trifle stronger in the loin, a little better cut up in the thigh and had particularly even ribbing. He showed a good blending of Guernsey characteristics.

The fair association is to be congratulated on the appointment of the fair committee and the help rendered E. S. Savage, superintendent of cattle, by Jimmy Watson who had charge of the ring. Because of the large exhibits heretofore the association has been handicapped in the proper handling in the ring and with the assistance of Mr. Watson there was a very marked change for the better. New York is one of the major fairs and deserves the best in the handling of its livestock. We wish to congratulate them on this move.

The New York State Guernsey Breeders' Association exhibit had the same success as in former years. They maintain the most successful milk bar of any breed in America. This is run as part of their exhibit and is housed in a model dairy farm building where the public can see how milk should be handled correctly. The milk is bottled, cooled and served over the bar for ten cents.

In connection with this, in a separate building, is a model dairy. This was handled successfully this year through the Guernsey cows furnished and maintained by the Cayuga County Guernsey Club. The whole exhibit was unique and was a great drawing card to the crowds on the grounds. Much credit goes to B. J. H. Rikert, manager of the state association, for his untiring work in putting the exhibit across.

One of the keenly contested classes is that of county herds which was won this year by the Capitol District Guernsey Breeders' Association, followed by the Cayuga County Guernsey Club, Columbia County Guernsey Breeders' Association and Onondaga County Guernsey Club.

The exhibitors included: Bellaire Farms, Montclair, New Jersey; Charles Davis, Jordan; Douglaston Manor Farm, Pulaski; R. H. Ennis and Son, Lyons; Charles S. Fayerweather, New Lebanon; Gayhead Guernsey Farm, Coxsackie; F. P. Gildersleeve and Son, Union Springs; Glencliff Farm, Independence, Kansas; William Green, Memphis; C. J. Hinds and Son, Springfield Center; George Huson, Old Chatham; May Brook Farms, Norwood; B. D. Miller, Honesdale; Thomas H. Munro, Camillus; Floyd and Roland Newman, Avoca; W. P. Parker, Moravia; H. W. Phillips and Sons, Rockdale; H. A. Sherman, Auburn; Floyd Southard, Ira; Helen M. Strickland, Camillus; Peter G. Ten Eyck, Altamont; George H. Timmins, Ware, Massachusetts; The Aldrich Farm, Rehoboth, Massachusetts; Waldorf Farms, North Chatham; T. A. Warters, Bath; Fred

(Please turn to page 372)

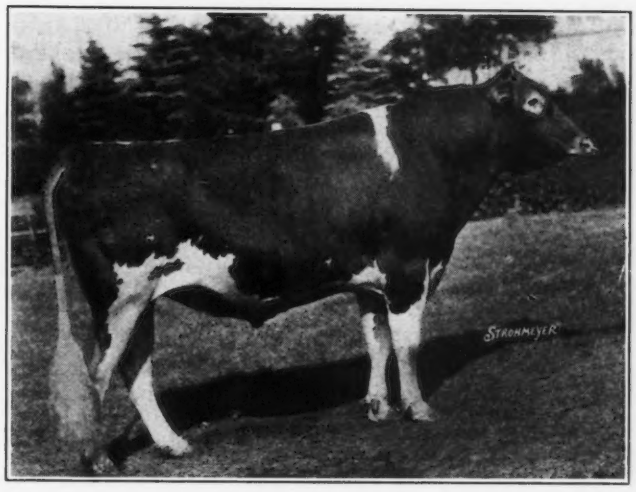

Fernbrook King Hendrick 122009, senior and grand champion bull, owned by Gayhead Guernsey Farm, Coxsackie, New York

The Illinois State Fair

Greatest Show Ever Held at Springfield

EACH year in writing up the Illinois State Fair the same subheading "Greatest Show Ever Held at Springfield," is used. Each year this subheading is correct to a degree that is astonishing even to the most ardent supporters of this show. The 1930 Illinois State Fair has been no exception. The state of Illinois, through its state department of agriculture, seems bound and determined to build at Springfield a fair at which all of the greatest livestock in the world may be exhibited annually in a really great and satisfactory early season show. This year the politics of Illinois brought new management to the state fair, but instead of a break which might have been expected there has been a growth and a continuity. Much credit belongs to the new general manager, Milton E. Jones of Springfield, and to the chairman of the Advisory Board, Homer J. Tice of Greenview.

The dairy show was again the greatest ever with 903 head in the barns as compared with 847 a year ago. Four of the five breeds were present in increased numbers, with the Guernsey breed the second breed in the show for the second time. The numbers and the quality of the dairy show seemed to fully justify the action of the fair in raising their already quite generous premium list to a total of $2,970 for Guernseys in the open classes and $940 for Illinois Guernseys, a total of $3,910. Among the out of state herds that figured in last year's winnings but were missing this year were Loma Farms, Radisson Farm, and the herd of Joe Golinvaux. It is believed that the quality of this year's show may have suffered by just that much. This, however, was quite fully compensated by the addition this year of the Glencliff and Gayoso herds, and a materially improved exhibit from Winding Creek Farm. In addition, the Illinois Guernseys were the best by far, both in numbers and in quality, that have ever been seen at this show.

Quality Guernsey Show

THE 903 head of dairy cattle were made up of 244 Jerseys, 222 Guernseys, 198 Holsteins, 131 Brown Swiss and 108 Ayrshires. Of these, fifty-three Jerseys, forty-eight Guernseys, thirty-three Holsteins and fourteen Brown Swiss were calf club heifers. Guernseys were represented by the equivalent of eleven full herds of which five were from Illinois. If the ten individual exhibitors which went to make up the herd of the Jefferson County, Wisconsin, Guernsey Breeders' Association were included there were forty-seven different exhibitors of Guernseys in the open classes, of which twenty-eight were from Illinois. One hundred eighty-six head were actually shown in the open classes in the ring on August 20. Of these, 104 head were bred by exhibitor and therefore eligible for the breeder's rosettes offered by THE AMERICAN GUERNSEY CATTLE CLUB. This represents approximately the same proportion of animals bred by exhibitor as last year.

L. V. Wilson, manager of Boulder Bridge Farm, Excelsior, Minnesota, again did the judging with the same dispatch and satisfaction that characterized his work a year ago. The money was well divided. Corium Farm, Fond du Lac, Wisconsin, was both the premier exhibitor and premier breeder with a herd of twenty-four head. All but two of these were of their own breeding and they took five firsts in the individual classes and placed eighteen animals within the first five places.

Glencliff Farm, Independence, Kansas, with the usual single string, took three firsts in the individual classes and had eleven animals in the first five places. They were the outstanding exhibitor of champions as they lost only one of the six purple ribbons awarded. That ribbon went to the third high exhibitor, Gayoso Farms, Horn Lake, Mississippi, that had two firsts and eight head in the top five. The other two exhibitors to take firsts in the individual classes were Winding Creek Farm and Ernest Higgins and Son. Twelve different exhibitors placed animals among the top five in the individual classes, of which six were Illinois breeders.

The Guernsey show, as a whole, probably averaged up in quality with last year's outstanding show, but the average was made in a little different way. The judge expressed himself, several times, as disappointed that the quality of the tops did not extend further down the line. Against this was the fact that the animals in the lower places were considerably better than before. In other words, the tops were just as good, the close-up competition not quite as strong, and the tail ends much more creditable than last year.

Champion Awards

BORDER King of Roberts 71645, three times grand champion of the National Dairy Show, was easily the winner of his class and he was later made senior and grand champion. The old bull was not carrying quite the flesh with which he finished last year's season, but otherwise he seemed to be every bit as good as ever. In the opinion of the judge the closest opposition he had at this show was from the junior champion, the rather outstanding senior yearling bull, Gayoso Patrician 168633, that was bred and exhibited by Gayoso Farms. According to Manager Joe Simmons this was the twenty-sixth grand championship won by "Border King."

Likewise, this was the thirteenth grand championship for Priscilla of Grahamdale 133136, that was first in a class of ten good aged cows. She was also every bit as good in her top, body and udder as in the last three years. She was first in her class over an interesting cow exhibited by A. R. Speck, Imp. Boone's Princess Valentine 105709. This grand old cow is a daughter of Valentine's Secret R. G. A. S. 3902 P. S. and she was born in April, 1919, and imported by Charles L. Hill in January, 1920, to be one of the calf club heifers in the third Guernsey calf club that was formed in Boone County, Indiana, that year. Judge Wilson found the junior champion female also among the senior yearlings in Glencliff Babs 268186, bred and exhibited by Glencliff Farm, and first in a class of eighteen.

Outstanding Animals in Open Classes

ONE of the most interesting classes from several angles this year was that for heifer calves. Thirty-eight of these had to be sorted out by Judge Wilson and quite to the delight of the Illinois breeders first place was awarded to a daughter of the fifth prize aged bull, bred and exhibited by Ernest Higgins and Son of West Salem, Illinois, who had not intended entering at Springfield and did so only upon the earnest solicitation of the secretary of the Illinois Guernsey Breeders'

Association. Second prize in this same class went to the calf club heifer that on Monday had been the first prize heifer under a year old in the calf club show. She was Clementine's Ramona 313196, and she was exhibited by a ten year old calf club boy, Omer Baumgartner, who was exhibiting at his first state fair. The heifer was bred by Omer's older brother, a former calf club member. That both of these heifers were extremely good is evidenced by the fact that both were only February calves and that both were in excellent growing condition rather than extremely fat. Both, in fact, give considerable promise of improving as the season progresses.

Another interesting calf club heifer that did well was the second prize two year old winner, Adaline of Pleasant View 253023, exhibited by Henry Keeslar of Danville, Illinois. This was the heifer that last year as a yearling was grand champion calf club heifer, both at the Illinois State Fair and the National Dairy Show.

Group Awards Well Divided

THE group show was fully as well divided among the exhibitors as was the case in the individual classes, with Glencliff Farm having a little the edge on the tops. As was the case a year ago Mr. Rueping had the first and third prize gets of sire on the gets of Birchfield Pride of the May 59106 and Langwater Ultimas 39637, respectively. The second prize get of sire went to the get of Lily's Danny of Fern-Dell 121800, three of which were the same animals that comprised Mr. Johnson's calf get last year, the first four animals bred by Glencliff Farm.

The Governor's Cup for the first prize Illinois get of sire was again won by H. C. Horneman on the get of Kenfleur's Pilgrim Crescent 115615. Last year the Horneman herd was the second high herd in the show and this year with only the four head exhibited which comprised this get he placed all four within the first five places. We wish at this point to make one more comment about the quality of the Illinois exhibits. This year the premium list required that these exhibits not only be owned by Illinois exhibitors but they had to be bred in Illinois also, a fact which several of the exhibitors overlooked and which cut down considerably the number of animals exhibited in the Illinois classes. It is a practical compliment to the progress that the breed is making in this state that the Illinois entries under these circumstances placed as well in the open classes as they did.

Following is a list of the exhibitors: C. A. Balcom, Ohio; Omer Baumgartner, Walnut; Asa A. Brown, Ridgway; Carl Davis, Milford; Nina Lee Douglas, Harrisburg; Willie Douglas, Harrisburg; F. M. French, Bismark; Howard E. Gallagher, Olney; Robert Gardner, Pleasant Plains; A. D. Gates, Zionville, Indiana; Gayoso Farms, Horn Lake, Mississippi; Glencliff Farm, Independence, Kansas; Charles Hess, Beardstown; Ernest Higgins and Son, West Salem; Birtus Holland, Harrisburg; H. C. Horneman, Danville; Charles James, Harrisburg; Harold James, Harrisburg; Jefferson County Guernsey Breeders' Association, Fort Atkinson, Wisconsin; Daniel Johnson, Harrisburg; Henry Keeslar, Danville; Karl Kirk, Moweaqua; Gerald Naugle, Harrisburg; W. S. Ridgly, Decatur; F. J. Rueping, Fond du Lac, Wisconsin; Arnold Smith, Milford; Daniel Smith, Cissna Park; A. R. Speck, Flat Rock; Wanda Thomas, Harrisburg; Louis Thompson, Harrisburg; J. E. Tuttle, West York; John W. Vorhees, Jr., Springfield; June S. Vorhees, Springfield; W. H. Williamson, New Berlin; Winding Creek Farm, Blue Ash, Ohio; Eugene Young, Bismark; L. Z. Young, Sorento. The exhibitors represented in the herd entered under the name of the Jefferson County, Wisconsin, Guernsey Breeders' Association are as follows: N. I. Anderson, Cambridge; Harry and Walter Becker, Fort Atkinson; Arvilla Boese, Fort Atkinson; Will Boese, Fort Atkinson; Burchard and Peters, Fort Atkinson; E. W. Groeler, Fort Atkinson; S. A. Merriman, Fort Atkinson; Glenn C. Reynolds, Fort Atkinson; H. Ridge and Son, Whitewater; Frank N. Telfer, Fort Atkinson.

Following is the list of awards:

BULL, 3 YEARS AND OVER
(Ten in the class)

1, Border King of Roberts 71645, Glencliff Farm; 2, Proud Lane of Echo Glade 131568, F. J. Rueping; 3, Lucy W.'s King Cecil 118998, Harry and Walter Becker; 4, Aiyukpa K. Laddie 136632, Winding Creek Farm; 5, Kenfleur's May King Joe 114447, Ernest Higgins and Son (Illinois 1); 6, Fair Oaks Lucky 138511, A. R. Speck; 7, Jeannette's Danny of Fern-Dell 134969, C. A. Balcom; 8, Kenfleur's Dairyman 129690, Wanda Thomas (Illinois 2); 9, Rex of Yellow Bluff 120318, Howard E. Gallagher (Breeder's Award 1, Illinois 3); 10, Bur-Pet Donald 133470, Burchard and Peters (Breeder's Award 2).

BULL, 2 YEARS AND UNDER 3
(Nine in the Class)

1, Corium Pride's Jack 150826, F. J. Rueping (Breeder's Award 1); 2, Aiyukpa King's Searchlight 150883, Winding Creek Farm; 3, Corium Ultimas' Ibycus 145132, F. J. Rueping (Breeder's Award 2); 4, Cherub's Monarch of Ridglydale 168235, W. S. Ridgly; 5, Model's Pride 157802, Howard E. Gallagher (Illinois 1); 6, General's Bell Boy of Ridgelawn 143265, E. W. Groeler; 7, Dame's Dairyman 150807, W. H. Williamson; 8, Fashion of The Road Side Farm 149747, L. Z. Young; 9, Kenfluer's Prince Adam 143702, Charles James (Illinois 2).

BULL, 18 MONTHS AND UNDER 2 YEARS
(Twelve in the Class)

1, Gayoso Patrician 168633, Gayoso Farms (Breeder's Award 1); 2, Langwater Slogan 166129, F. J. Rueping; 3, Hardwick's Golden Noble 158363, A. R. Speck; 4, Kenfleur's Lucky Crescent 165705, H. C. Horneman (Breeder's Award 2, Illinois 1); 5, Corium Ultimas' Juan 160863, F. J. Rueping (Breeder's Award 3); 6, Thornton's Daybreak 156754, Asa A. Brown; 7, Ranger's Bob of Oakwood 161869, Frank N. Telfer; 8, Lindenhurst Champion 160055, Charles Hess (Illinois 2); 9, Winding Creek King Questa 162791, Winding Creek Farm; Prince of Walnut Grove 168224, Louis Thompson (Illinois 3); Charles Victory Boy 159714, Howard E. Gallagher (Illinois 4).

BULL, 1 YEAR AND UNDER 18 MONTHS
(Twelve in the Class)

1, Corium Pride's Kennett 166684, F. J. Rueping (Breeder's Award 1); 2, Gayoso Coral's King 181710, Gayoso Farms; 3, Kenfleur's Golden King 168195, Ernest Higgins and Son (Breeder's Award 2, Illinois 1); 4, Corium Proud Lane's Kane 172947, F. J. Rueping (Breeder's Award 3); 5, Iola's Rinky Dink of Riverside 168900, S. A. Merriman; 6, Winding Creek May Day 166967, Winding Creek Farm; 7, Glencliff Danmar 167259, Glencliff Farm; 8, Daphne's Cato of Cowville 170226, Daniel Johnson (Illinois 2); 9, Bonnie Boy of Ashton 167452, C. A. Balcom (Illinois 3); 10, Izetta's Royal Galore 167293, Howard E. Gallagher; Ridglydale's King Crescent 169253, W. S. Ridgly (Illinois 4).

BULL CALF, 4 MONTHS AND UNDER 12
(Twenty-seven in the Class)

1, Winding Creek Fanfaron 176904, Winding Creek Farm (Breeder's Award 1); 2, Kenfleur's Wabash Crescent 181560, H. C. Horneman (Breeder's Award 2, Illinois 1); 3, Glencliff Admiral 172595, Glencliff Farm (Breeder's Award 3); 4, Corium Pride's Kingston 178728, F. J. Rueping; 5, Rosebriar Cherub 181902, A. R. Speck; 6, Glencliff Madderan 181170, Glencliff Farm; 7, Entry, F. J. Rueping; 8, Lucky's Badger of Gates Farm 181043, A. D. Gates; 9, Gayoso Peggy's Squire 181711, Gayoso Farms; 10, Cecil's Dan of Bluff View 175910, Jefferson County Guernsey Breeders' Association; Vesper's Danny of Sunnyside 177118, C. A. Balcom (Illinois 2); Rex's Superb of Yellow Bluff 178199, Howard E. Gallagher (Illinois 3); Kiwanis's Big Boy 180543, Harold James (Illinois 4); Irene's Danny of Sunnyside 174545, C. A. Balcom (Illinois 5); Kenfleur's Bronz Hamlet 173206, Wanda Thomas (Illinois 6); Delight's Danny of Sunnyside 177117, C. A. Balcom (Illinois 7); Don of Yellow Bluff 179995, Howard E. Gallagher (Illinois 8).

(Please turn to page 374)

EDITORIAL COMMENT

An Invitation to All

HILLTOP Farm, owned by George M. Hendee, Suffield, Connecticut, invites all Guernsey breeders to the ninth annual steak roast to be held on Tuesday, September 16. This roast will be held immediately after the judging of Guernseys at the Eastern States Exposition. The event has become an established one and all of those who have attended once express the desire to return again. Guernsey breeders look forward to the Eastern States Exposition and the steak roast at Hilltop Farm. Arrangements for attending may be made on the day of the judging of Guernseys at the Eastern States Exposition. Mr. Hendee extends a warm welcome to all Guernsey breeders.

The National Dairy Show

HEADQUARTERS for Guernsey breeders at the National Dairy Show at St. Louis, Missouri, to be held October 11-19, will be at the Coronado Hotel similar to last year. More extensive announcements will be made in the October 1 JOURNAL.

For the first time the National Broadcasting Company, through a network of thirty-seven stations, will broadcast the winnings from the show ring. They will use a part of the Farm and Home Hour from twelve noon until one o'clock, Central Standard Time. It is said that this will be one of the most extensive broadcasts of agricultural events ever planned and the hookup will include stations from coast to coast and from Canada to the Gulf.

Special rates to the exposition will be as follows: A rate of a fare and one-third for the round trip will apply in the southeastern states (between the Potomac and Ohio Rivers and the Gulf), the western and southwestern states (from the Mississippi River to the Rocky Mountains), and the State of Illinois. A rate of a fare and one-half for the round trip will apply in Northern Kentucky, Indiana, Ohio and Lower Michigan. In all the rest of the United States and in Canada the rate is a fare and one-half for the round trip on the certificate plan. These are the lowest rates given in recent years for an event of this kind. On state days as listed in the program, the very low rate of seventy-five per cent of one way for the round trip, good only in coaches, has been granted for two or three days in the particular states listed. Railroad representatives and ticket agents will give complete details of these attractive rates.

From advance information there will be a good Guernsey show, one almost equal in numbers, and fully as good in quality, to last year. Those who attended the National in St. Louis for the first time last year started to plan to return this fall. For the many dairy breeders who have not attended the National there is a great treat in store for them to witness this great exposition with its 1,200 or 1,300 head of dairy cattle and to see the magnificent grounds.

Agricultural College Editors

IT was a pleasure for the managing editor of the JOURNAL to attend the annual meeting of the Association of Agricultural College Editors. This group of hard working men and women represents one of the most important associations in agriculture. In their hands rests the dissemination of the science discovered at the colleges and experiment stations and given through their efforts to the public. It is an exceedingly important position where the cold facts of science can be taken and placed before those who need to use these facts so as to help them in their work. The position of an agricultural editor includes a wide variety in subject matter. He has to prepare the material submitted to him by the different departments of the colleges or experiment stations in such a way that it becomes attractive to the reading public. This is sent out through the daily press, the weekly press, farm papers, over the radio, circular letters and in advertising. These men and women should receive the hearty support of the institutions they represent for the splendid service they are rendering.

The Association of College Editors has grown from that of a few men coming together for some pleasure in the talking over of their problems to a serious-minded organization where there is discussed new methods of presenting the vast amount of material to the reading public. A great future lies before the association, and arrangements should be made in the various institutions where every college editor would be encouraged and given an opportunity to attend the annual meeting. No one can give the best to his college without having an opportunity of consulting those in the same line of work. It would not be expected that the teachers of science or the heads of the departments would not be able to attend their scientific group meetings and it should not be expected of the college agricultural editor that he can give his best unless he can make the contact at his annual meeting.

The First Futurity

ENTRIES in the 1932 National Dairy Exposition Futurity for calves born during the year ending July 31, 1930, total 314 head. Jerseys are first in numbers with thirty-three bulls and eighty-one heifers entered by fifteen exhibitors. Guernseys are next with sixteen bulls and sixty-nine heifers entered by fourteen exhibitors. Holsteins have twenty-four bulls and fifty-one heifers entered by eighteen exhibitors. The entry of Ayrshires, seven bulls and seventeen heifers, and Brown Swiss, six bulls and nine heifers, was low, but the entry in the other three breeds was up to the expectations of breed organizations and the National Dairy Association which are promoting the Futurity.

These animals will show in 1932 as two year olds and the fees paid on them and their sires and dams will constitute a purse, after the fashion of similar futurities in the race horse world and elsewhere. The entered calves are eligible for special classes at the 1930 Exposition and again in 1931, for which prizes are offered by the breed organizations and the association. Owners are not required to show in these classes unless they so elect, and the results do not effect the 1932 Futurity in any way.

Announcement of the conditions and entry forms for the 1933 Futurity, which is to be continued on the same general plan, are now being mailed to dairy cattle breeders. The only change over the first Futurity is that sires and dams are to be nominated before the calves are born.

The Guernsey entries include: One bull and two heifers by the Boulder Bridge Farm Company of Excelsior, Minnesota; two heifers by Julius Fleisch-

mann, Winding Creek Farm, Blue Ash, Ohio; one bull and six heifers by Gayoso Farm, Horn Lake, Mississippi; two heifers by Glencliff Farm, Paul R. Johnson, owner, Independence, Kansas; one heifer by Jo-Mar Farm, Nathan L. Jones, owner, Salina, Kansas; three bulls and twelve heifers by F. J. Rueping of Fond du Lac, Wisconsin; four heifers by Robert and Herbert Scoville, Taconic, Connecticut; six heifers by S. M. Shoemaker, Eccleston, Maryland; one bull and nine heifers by D. D. Tenney, Crystal Bay, Minnesota; two bulls and four heifers by Daniel G. Tenney, Rockingham Farm, Salem, New Hampshire; two heifers by Frank Graham Thomson, Brookmead Farm, Devon, Pennsylvania; one bull and five heifers by C. L. A. Whitney, Wyebrook Farm, Loudonville, New York; six bulls and fourteen heifers by William H. Williams, Camp Aiyukpa, Lyon Mountain, New York, and one bull by Mort Woods of Ardmore, Oklahoma.

Trenton Inter-State Fair

(*Continued from page 316*)

Cow, 4 Years and Under 5
(Four in the Class)

1, Mignonne's Val-Glen 201608, Henry W. Leeds (Breeder's Award 1); 2, Royal's Lilian of Hill Girt 221974, Hill Girt Farm (Breeder's Award 2); 3, Majesty's Susie of Pomeroy 217912, Henry W. Leeds; 4, Royal's Contentment 197655, Henry W. Leeds.

Cow, 3 Years and Under 4
(Six in the Class)

1, Royal's Amazon of Hill Girt 233586, Hill Girt Farm (Breeder's Award 1); 2, Brookmead's Kindness 243251, Brookmead Farm (Breeder's Award 2); 3, Hardwick's Blossom 228453, Henry W. Leeds (Breeder's Award 3); 4, Paoli Elsie 229512, Henry W. Leeds; 5, Imp. County Polly of Brookmead 281286, Brookmead Farm; 6, Hardwick's Primrose 242389, Henry W. Leeds.

Cow, 2 Years and Under 3
(Six in the Class)

1, Mary Lilian 246843, Hill Girt Farm (Breeder's Award 1); 2, Brookmead's Lovely 260510, Brookmead Farm (Breeder's Award 2); 3, Brookmead's Virtue 260506, Brookmead Farm (Breeder's Award 3); 4, Sunnyside's Rose of Friesburg 271662, Edna Mae Beal; 5, Royal Rose of Hill Girt 246845, Hill Girt Farm; 6, Hardwick's Cherub of Locust Grove 250183, Henry W. Leeds.

Heifer, 18 Months and Under 2 Years
(Four in the Class)

1, Jeannette of Hill Girt Farm 290334, Hill Girt Farm (Breeder's Award 1); 2, Norawyne of Hill Girt 266980, Hill Girt Farm (Breeder's Award 2); 3, Radiance of Rose Lane 270298, Catherine J. Baldwin (Breeder's Award 3); 4, Imp. Brookmead's Mildred 283842, Brookmead Farm.

Heifer, 1 Year and Under 18 Months
(Seven in the Class)

1, Gayoso King's Secret 288221, Henry W. Leeds; 2, Merry Top's Nora Galli 291551, Hill Girt Farm (Breeder's Award 1); 3, Brookmead's Frolic 305930, Brookmead Farm (Breeder's Award 2); 4, Brookmead's Fidelity 306575, Brookmead Farm (Breeder's Award 3); 5, Merry Bellanda of Hill Girt 286847, Hill Girt Farm; 6, Imp. Surprise of Brookmead 2d 306576, Brookmead Farm.

Heifer Calf, 4 Months and Under 12
(Eight in the Class)

1, Hardwick's Lassie 298693, Henry W. Leeds (Breeder's Award 1); 2, Golden Elen of Hill Girt 307716, Hill Girt Farm (Breeder's Award 2); 3, Rose Marie of Locust Grove 291146, Henry W. Leeds; 4, Hardwick's Hazel of L. G. 307698, Henry W. Leeds (Breeder's Award 3); 5, Hardwick's Mignonette

(*Please turn to page 372*)

SALES AND MEETINGS

Sept. 23. Fourth annual Tri-County Consignment Sale, Pine Ridge Farm, Kalona, Iowa.

Sept. 24. Vermont Annual Consignment Sale, held under the management of the Vermont Guernsey Breeders' Association, Randolph Center, Vermont.

Oct. 2. Louis Merryman's 22nd Semi-Annual Guernsey Sale, Maryland State Fair Grounds, Timonium, Maryland.

Oct. 3. Michigan Guernsey Breeders' Association Fourth Semi-Annual Blood Tested Sale, East Lansing, Michigan.

Oct. 8. Ohio Guernsey Breeders' Association Consignment Sale, Wooster, Ohio.

Oct. 9. Darke County Guernsey Breeders' Association Consignment Sale, Greenville, Ohio. Ohio Guernsey Breeders' Association, Wooster, Ohio, sale managers.

Oct. 11. Andrew W. Kerts dispersal sale at Caldwell Place, Marion, New York. John S. Rich, sale manager.

Oct. 23. Knox County Guernsey Breeders' Association Consignment Sale, Mount Vernon, Ohio. Ohio Guernsey Breeders' Association, Wooster, Ohio, sale managers.

Oct. 24. Whiteville, North Corolina, sale, Whiteville, North Carolina.

Oct. 28. Florida State Dairy Sale, Monticello, Florida.

Oct. 29. Annual meeting of the Franklin County Guernsey Breeders' Association at the farm of Mr. and Mrs. B. C. Kenniston, Farmington, Maine

Oct. 31. Warsaw, North Carolina, sale, Warsaw, North Carolina.

FAIRS AND EXPOSITIONS

Sept. 13-19. Kansas State Fair, Hutchinson, Kansas. Guernseys will be judged on September 17 by O. A. Collentine of Madison, Wisconsin.

Sept. 13-20. Tulsa State Fair, Tulsa, Oklahoma. Hugh G. Van Pelt, Waterloo, Iowa, will judge Guernseys on September 17.

Sept. 14-20. Eastern States Exposition, Springfield, Massachusetts. Guernseys judged September 16 and 17 by John S. Clark, Huntington, Long Island, New York.

Sept. 15-20. Chattanooga Inter-State Fair, Chattanooga, Tennessee.

Sept. 15-20. Colorado State Fair, Pueblo, Colorado. Guernseys judged on September 16 by Professor H. W. Cave, Manhattan, Kansas.

Sept. 15-20. Tennessee State Fair, Nashville, Tennessee. Guernseys will be judged by E. G. Woodward, Taconic, Connecticut.

Sept. 15-21. Western Washington Fair, Puyallup, Washington. Guernseys will be judged by Professor D. M. King, Vancouver, British Columbia, on September 17.

Sept. 16-20. Clay County Fair, Spencer, Iowa.

Sept. 16-20. Interstate Fair, La Crosse, Wisconsin.

Sept. 16-20. The Great Allentown Fair, Allentown, Pennsylvania. Guernseys will be judged on September 16 and 17 by C. R. Gearhart of the Pennsylvania State College, State College, Pennsylvania.

Sept. 20-27. East Tennessee Fair, Knoxville, Tennessee.

Sept. 20-27. Mid-South Fair, Memphis, Tennessee. Guernseys will be judged on September 24.

Sept. 20-27. Oklahoma State Fair and Exposition, Oklahoma City, Oklahoma. Guernseys judged on September 22 by H. P. Davis, Lincoln, Nebraska.

Sept. 22-27. Oregon State Fair, Salem, Oregon. Guernseys will be judged by O. G. Schaefer, Corvallis, Oregon, on September 23.

Sept. 22-27. Tri-State Fair, Amarillo, Texas.

Sept. 23-27. Madison County Fair, Huntsville, Alabama.

Sept. 23-27. New England Fair, Worcester, Massachusetts.

Sept. 23-28. Southern California Fair, Riverside, California. Guernseys judged September 25 by H. M. King, University of British Columbia.

Sept 27. New Jersey Guernsey Breeders' Association annual show at the fair grounds, Far Hills, New Jersey.

Sept. 27-Oct. 4. Oklahoma Free State Fair, Muskogee, Oklahoma. Guernseys judged on October 2 by Professor Earl Weaver, Oklahoma Agricultural and Mechanical College, Stillwater, Oklahoma.

Sept. 28-Oct. 5. South Louisiana State Fair, Donaldsonville, Louisiana. Guernseys judged on September 29.

Sept. 29-Oct. 4. Alabama State Fair, Birmingham, Alabama. Guernseys will be judged on October 1 by C. H. Staples.

Sept. 29-Oct. 4. West Texas Fair, Abilene, Texas.

Sept. 29-Oct. 5. Dairy Cattle Congress, Waterloo, Iowa. Guernseys will be judged on September 30 and October 1 by C. S. Rhode, Urbana, Illinois.

Oct. 4. Fifth Annual Sewickley Guernsey Cattle Club Show, Alleghany Country Club Show Grounds, Sewickley Heights, Pennsylvania. W. K. Hepburn, judge.

Oct. 4-11. Utah State Fair, Salt Lake City, Utah. Guernseys judged on October 6 and 7 by Professor F. W. Atkeson, Moscow, Idaho.

Oct. 5-12. Southeastern Fair, Atlanta, Georgia.

Oct. 6-11. Arkansas State Fair, Little Rock, Arkansas. Guernseys judged on October 7 by H. D. Dvorachek, Fayetteville, Arkansas.

Oct. 6-11. Mississippi Fair and Dairy Association, Meridian, Mississippi. C. H. Staples of the Louisiana State University will judge Guernseys on October 7.

Oct. 6-11. Piedmont Livestock Show, Salisbury, North Carolina.

Oct. 7-11. Mississippi-Alabama Fair and Dairy Show, Tupelo, Mississippi.

Oct. 10-19. Texas Cotton Palace, Waco, Texas.

Oct. 11-19. National Dairy Exposition, St. Louis, Missouri. Guernseys will be judged by Professor H. H. Kildee of Ames, Iowa, on October 16 and 17. Professor Kildee will be assisted by W. K. Hepburn, Anselma, Pennsylvania.

Oct. 11-26. State Fair of Texas, Dallas, Texas. Guernseys judged October 22 by Professor J. B Fitch, Manhattan, Kansas.

Oct. 13-18. Georgia State Exposition, Macon, Georgia. Guernseys judged on October 14.

Oct. 13-18. Mississippi State Fair, Jackson, Mississippi.

Oct. 13-18. North Carolina State Fair, Raleigh, North Carolina.

Oct. 15-17. Southwest Idaho Dairy Show, Caldwell, Idaho.

Oct. 20-25. South Carolina State Fair, Columbia, South Carolina. Guernseys will be judged on October 21 by C. E. Wylie of Knoxville, Tennessee.

Oct. 20-26. State Fair of Alabama, Montgomery, Alabama.

Oct. 25-Nov. 1. Pacific International Livestock Exposition, Portland, Oregon. Guernseys judged October 28 by Professor E. V. Ellington of Pullman, Washington.

Oct. 25-Nov. 2. State Fair of Louisiana, Shreveport, Louisiana.

Oct. 31-Nov. 7. Third annual Ak-Sar-Ben Stock Show, Omaha, Nebraska.

Nov. 3-5. The California Livestock and Baby Beef Show, San Francisco, California.

Nov. 8-15. Pacific Slope Dairy Show, Oakland, California. Guernseys judged on November 11 by George B. Caine, Logan, Utah.

Nov. 10-13. Kansas National Live Stock Show, Wichita, Kansas.

Nov. 10-15. Arizona State Fair, Phoenix, Arizona. Guernseys judged on November 10 by Dr. C. Y. Cannon, Ames, Iowa.

Nov. 10-16. South Texas State Fair, Beaumont, Texas.

Nov. 15-22. American Royal Live Stock Show, Kansas City, Missouri. Guernseys will be judged on November 21.

Nov. 22-30. Florida State Fair and Exposition, Jacksonville, Florida.

Nov. 29-Dec. 6. International Livestock Exposition, Chicago, Illinois.

Jan. 17-24. National Western Stock Show, Denver, Colorado. Guernseys judged on January 19.

Jan. 28-Feb. 8. South Florida Fair, Tampa, Florida.

March 7-15. Southwestern Exposition, Fort Worth, Texas. Guernseys judged on March 12.

The Missouri State Fair

Sixty-four Head of Guernseys Exhibited

THREE full herds and the equivalent of another constituted the Guernsey exhibit at the 1930 Missouri State Fair. According to Professor A. C. Ragsdale, superintendent of dairy cattle, there were sixty-four head of Guernseys on the grounds as compared with sixty-three a year ago.

These consisted of full herds from Jo-Mar Farm, Salina, Kansas; Ransom Farm, Homewood, Kansas, and Mort Woods, Ardmore, Oklahoma. C. R. Kelley, West Plains, Missouri, brought a few head from his herd and is the first Missouri exhibitor that we have seen in recent years at least to make entries in the open classes at Sedalia without any calf club connection. The Jo-Mar herd carried with it three calf club heifers from the Jo-Mar Calf Club at Salina that belonged to Russell Nelson, Joe Veltman and Lester Zerbe. The Crawford County Guernsey Bull Association was represented with four of the association bulls and seven calf club heifers. Other exhibitors were Alvin Guerkink, Homewood, Kansas, and A. L. Albright, Pomona, Kansas.

The Crawford County Exhibit

IN many respects this was the most satisfactory Guernsey exhibit held at the Missouri State Fair in several years. The reason is largely traceable to the group of pioneers from Crawford County, Missouri, an account of whose activity was given in detail recently in the JOURNAL. Under the leadership of District Agricultural Agent Wainscott and breeder, Henry Essman, Bourbon, they brought up four of the association bulls to show in the open classes and seven calf club heifers together with their owners. Five of these heifers were grades and two were pure breds. They constituted the entire Guernsey calf club exhibit at this year's show.

In addition to this excellent display this energetic group, in cooperation with J. S. Baker, secretary of the Missouri Guernsey Breeders' Association, erected and maintained the first Guernsey booth that we have seen successfully operated at this fair. They built an attractive booth in the midst of the stabling of Guernsey cattle. The state association rented some furniture for it, and those calf club boys and girls tended to it like veterans. In addition, to mark their own exhibit the Crawford County boys had secured a painter at home who had reproduced last year's "Golden Guernsey Opportunity" poster of THE AMERICAN GUERNSEY CATTLE CLUB with an Ozark background in place of the Great Lakes and other sections that were depicted in the original poster. We have seen bigger calf club developments, but we have never seen a more enthusiastic or more effective development. We believe that these boys and girls this year have marked a milestone in the development of Missouri Guernseys. We know that their activity was an inspiration to several other groups of Missouri Guernsey men who saw it.

The Judging

GUERNSEYS were judged on Thursday, August 21, by Professor H. H. Kildee, vice-dean and head of the department of animal husbandry at the Iowa State College, Ames. No further comment on the judging is necessary. He worked with the same thoroughness, speed, accuracy and good nature which has earned for him long since both the love and respect of the breeders of all types of pure bred live stock throughout America.

Except for the two calf classes the show at Sedalia just about fitted the premium list. Inasmuch as no one herd was an outstanding winner, the money was very evenly divided and everyone went away happy. The three full herds, Ransom, Primrose, and Jo-Mar took away $549, $450 and $447 respectively, and were consequently well pleased. The Sedalia Show should enjoy the patronage of a couple more Guernseys at least. We have reason to believe from conversation with Superintendent Ragsdale that whenever this takes place there will be a reasonable possibility of the total Guernsey money again being raised to a par with the other two breeds.

At Sedalia the judging starts with the bull calf class, which was the largest in the Guernsey show with twelve entries, and only five moneys. Ransom Farm took first and second on two bulls that represent several generations of Mr. Ransom's breeding. Mort Woods was third with a calf that he has recently leased from Emmadine Farm, while Jo-Mar was fourth and fifth with a grandson of Border King of Roberts 91645 through one of his daughters and the oldest son of their herd sire, Maid's May Royal 146508, he by Mixter May Royal 65203 out of Rockingham Maid 94933. The Ransom Farm aged bull was senior and grand champion while Indian of Primrose 158894, the senior yearling bull, exhibited by Mort Woods, was junior champion. Not only was the money divided fairly evenly among these herds, but the six championships were divided exactly even, both junior champions going to Oklahoma, one grand champion to Ransom Farm and the other to Jo-Mar Farm. As a matter of fact, the competition was close in every class, and the quality of the show was probably more uniform from top to bottom than was the case the previous day at the Illinois show, although of course the opportunity for variation was considerably less.

Mort Woods' Mary of Guernseyvale 102031, that has been grand champion nearly fifty times in various shows, was again the first prize aged cow, but lost the championship to the first prize three year old, Resolute's Elsie 249128 exhibited by Jo-Mar Farm. Many breeders will remember the Jo-Mar cow as the winning two year old that they exhibited last year. Professor Kildee considered her smoother shoulder, straighter top, better balance and greater cleancutness throughout sufficient to place her over the older cow, although he considered the Primrose entry to have a better udder. As has been the case wherever she has been shown so far this year, the senior yearling Mayprince's Firefly 277106, that some will remember as the heifer that topped the Consignment Sale held at Trenton, New Jersey, this spring, was the junior champion.

Following the judging of the heifer calf class, Professor Kildee made the awards on the calf club exhibit referred to above which were as follows: Yearling class, 1, Quinten Rohrer; calf class, 1 and champion, Rosie Friesenhen showing Horatius Poulien 303862, 2, Catherine Friesenhen showing Baby of the Ozarks 302770, 3, Earl Baldwin, 4, Thelma Essman, 5, Maurice Springer, 6, Elsworth Springer.

Following is the list of awards in the open classes:

(Please turn to page 376)

Ideals For The Future

HAVE we any ideals as a goal for the future? At what are constructive breeders aiming? For what should one strive with some hopes and prospects of meeting the future breed and commercial requirements? Are we on the right track now? If not, what should be changed? Let more breeders express their views in the columns of the JOURNAL.

The Guernsey breed, it seems to me, occupies a distinct place and fills a distinct need. It supplies a super excellent quality of milk for those who care and want the best. Guernseys cannot be expected to be race horses, draft horses and jumpers all at the same time. They cannot be expected to give as much milk as Holsteins, as high percentage of butter fat as Jerseys and also give a milk higher in food value content—other than fat—than any other breed. All dairymen know that Guernseys possess the canny trick of passing along in their milk, from the pigment in their bodies, the golden yellow color that is a great commercial asset, and not found in any other breed to the same extent. We are also informed that the milk solids other than fat contain fifteen per cent more food value than milk from any other breed. This being admitted, can we make other demands on our cows which are more than nature can be expected to supply? "Trees never grow to heaven." Would it not be better to try to lift the average to a fairly profitable level than to strive for a few large records?

There are many Guernseys that are low producers. These can and should be eliminated. Why perpetuate them through their male, or female, offspring if they are going to produce another generation of commercially unprofitable animals? High producing ability is not inherent in every Guernsey. They have their share of slackers, culls, scrubs and nondescripts.

Why have such a low standard of Advanced Register? How long ago were these requirements set? What does an Advanced Register record (which would entitle her to registration even under new schemes proposed) mean if she barely gets "under the wire?" Custom, consumer demands, old standards, and fashions are changing very rapidly in this commercial age. What held true yesterday is not good enough for today. Competition is stepping us all up to a faster pace. Why not raise our requirements so that an Advanced Register record will mean that its holder is a ***good*** cow and one to be perpetuated? The minimum requirements for admission are now so low as to be slight criterion of any commercial or breeding value. Any good grade cow can exceed the requirements and not be pushed very hard.

Many American breeders seem to be "crazy" for type. We all like to look at smooth ones. It is really the greatest pleasure for those who do not have to milk cows for a living. But what about the greatest distinctive commercial asset—the golden colored milk? Is it not possible that this may, in a measure, be lost? Is it not entirely within the range of possibilities that this could be bred out of the breed as it has been bred in? How many American breeders are making the color of the product one of foremost importance? It seems to be given great emphasis on the score card, but of little importance by judges at shows and by most breeders. Ask them on Guernsey and in England which they consider of the greatest importance and the most valuable characteristic of the breed.

Now about the butter fat contents. If the major part of Guernsey products is sold as liquid milk, and said milk is higher in solids other than fat, how much credit do we get for over 4.5 per cent or 4.6 per cent butter fat? Although Guernseys are classed as a butter breed I believe that they will be a greater commercial asset to a majority of their owners if we can increase the average milk production, maintain or increase its color, depend on its high food value and solid contents, and be satisfied with a lower percentage butter fat.

What could be set up as standards of performance to augment the present records? Very simple if it was really desirable. Allow one point for every twenty pounds of milk produced and one point for every pound of butter fat, and let the goal be total points scored for the period on test. Minimum requirements could easily be established. Bulls, perhaps, should be disallowed full honor selective registration unless they are out of cows that have exceeded their Advanced Register requirements by at least fifty per cent and are sired by proved sires, ***or*** sires whose dams have also exceeded the minimum requirements by at least fifty per cent.

As to ideals for the future, would it seem fantastic to hope, with some possibility of realization, for a herd that would measure up as follows: First, good health, free from contagious abortion as well as tuberculosis; second, ability to produce normally, at maturity in double letter classes an average of 12,000 pounds or more of milk yearly, of rich color, with about 4.5 per cent to 4.6 per cent butter fat; third, uniform type, good size, straight tops, good udders. If prize winners and show type occasionally present themselves all well and good, but primarily it would not be the goal for which to strive.

Now that the herd test is an actuality (and weighing all points for and against, it would seem to be a great step forward) there will be little excuse left for farmer, dairyman or breeder to have so many untested females. You do not visit many herds, either, where you do not see several that should be the butcher's property. The herd test, I venture to predict, in not a great many years, will be the means of removing many poor producers, and raising the present average production very perceptibly, for it will undoubtedly be a timely exponent of the characteristics that our herd sires are passing forward.

THE AMATEUR

North Carolina Sale

THE eleventh annual North Carolina Guernsey Consignment Sale that was held at Winston-Salem on May 9 was somewhat disappointing. Colonel F. W. Andrews, who has handled the North and South Carolina sales for a number of years, put forth his best effort, but due to unfavorable conditions he was unable to maintain the averages heretofore established. A total of thirty-six animals passed through the ring that brought $6,960, an average of $193.33. The low average was due to the fact that the animals presented this year were not as good as the animals presented heretofore, and the present depression in dairy products.

The highest priced bull in the sale was Klondike Gaylore 166698, purchased by the American Limestone Company of Knoxville, Tennessee, for $575. This

bull is a son of Foremost's Gay Lad 117256 and is out of Lady of the Swamp 121658. He was consigned by Klondike Farm, Elkin, North Carolina. The second high priced bull in the sale went to A. C. Lyles and sister of Chester, South Carolina, for $385. This bull, Valor's Lucky Boy 176667, is by Langwater Valor 79775 and is out of Imp. Cherry of Carteret III. 214906. He was consigned by the J. C. Penney-Gwinn Corporation, Emmadine Farm, Hopewell Junction, New York. The highest priced female, Lahkoolsh Replica Brilliantine 220435, was sold to Klondike Farm for $255. She was consigned by W. T. Hall of Lexington, North Carolina.

Following is the sales list:

American Limestone Co., Knoxville, Tennessee	
Klondike Gaylore 166698 (Bull)	$575
W. H. Avery, Morganton, North Carolina	
Imp. Dairymaid II. of Les Nicolles 105559	210
J. L. Beall, Linwood, North Carolina	
Bessie of Terrace Farm 293783	190
J. R. Conard, Winston-Salem, North Carolina	
Janet Lew F. of Meadowbrook Farm 96722	180
A. L. Crews, Marietta, Georgia	
Dolly Lilly Don Starlight 302880	145
Lahkoolsh Afterglow 292716	175
Westmooreland Ultimas Lassie 303068	175
J. H. Culberson, Cheraw, South Carolina	
Renia K. 293653	145
Harvester's Linden Belle 183633	250
J. C. Garrison, Morganton, North Carolina	
Sonny Boy of Terrace Farm 170890 (Bull)	105
Ernest Grace, Yadkinville, North Carolina	
Heifer calf	175
Floyd Grace, Yadkinville, North Carolina	
Goldenrod of Clover Farm 161694	195
M. A. Hartman, Mocksville, North Carolina	
Dimple of Williamson's Farm 215795	175
George Watts Hill, Durham, North Carolina	
Trilby's Foremost Verra 234430	250
Lady Hester's Fern 201578	235
Klondike Farm, Elkin, North Carolina	
Lahkoolsh Replica Brilliantine 220435	255
James Lowe, Elkin, North Carolina	
Edna Jane of Cana 304573	150
A. C. Lyles and Sister, Chester, South Carolina	
Valor's Lucky Boy 176667 (Bull)	385
Chester Mathis, Roaring River, North Carolina	
Riegel's Choice of Mignonette 290578	180
R. Reed Mendenhall, High Point, North Carolina	
Beauty's Faith of Caraway 242336	210
E. S. Millsaps, Jr., Asheboro, North Carolina	
Don's Beauty Bess Raider 302881	120
Don's Bell of Mill Creek 302882	120
W. W. Neal, Walnut Cove, North Carolina	
Bonnie's Foremost Belle 234429	220
James W. Swain, Clemmons, North Carolina	
Lady Hill of W. S. R. 262718	230
H. G. Thacker, Winston-Salem, North Carolina	
Sequel's Rose of Mill Creek 140512	190
H. H. Thacker, Winston-Salem, North Carolina	
Carteret of Goldseeker 74945	205
Heifer calf	125
J. E. Trevathan, Walnut Cove, North Carolina	
Hazel of Cedar Grove 302142	160
Trilby's Foremost Lassie 303103	95
Rosemary of Poplar Grove 291204	130
Heifer calf	135
Woodrow's Ruby 287745	135
H. L. Uri, Morganton, North Carolina	
Anton Sequel's Bell 270682	215
Klondike Agnes 219898	200
J. E. Warner, Clemmons, North Carolina	
Polly Ann of Beaver Creek 298398	150
Peggy Jane of Davie 289738	170

Selling Guernsey Milk

FOR nearly ten years the Wellville Guernsey Farm of Wellville, Virginia, has been selling Guernsey milk on the Richmond market. In 1921 the Bureau of Health granted four permits to Guernsey breeders to sell their milk as Guernsey milk through the Virginia Dairy Company. The Richmond Dairy Company was a much larger concern but would not entertain the idea at that time of selling any milk under a breed name, contending that it was just creating an extra lot of trouble for the distributor and that the public would not pay a premium for milk just because it came from Guernsey cows. That argument did not hold water long as the folk purchased the milk and never stopped asking the Richmond Dairy for it until they went out and got it.

The fear expressed by producers of ordinary market milk that Guernsey milk would hurt their market has never been substantiated. It has been a great boon to Jersey breeders and men with high grade Guernsey herds as it has created an added demand for their milk to color up the regular supply which comes from over eighty per cent Holsteins. It has been found that the greatest advertisement for Guernsey milk is any form of publicity that increases the demand for all milk!

It has been found that the public must be educated to know the value of milk before a real market can be built up for Guernsey milk! There is absolutely no quarrel between producers of Guernsey milk and any other grade of good clean milk. Guernsey producers are at the mercy of the other fellow. If he will not cooperate to develop the demand for all milk the sales of Guernsey milk will suffer. In other words, ten years' experience has proved to the Wellville Guernsey Farm that whatever the total sales of milk in a town are the Guernsey producers will be able to get about ten per cent of the business at a special price. To increase their business any further they must go in with the other producers for a general educational advertising campaign to increase total sales of all milk and the demand for Guernsey milk will increase with the general demand.

Their system has been to consider the normal demand to be about one gallon of milk a day for each ten people in a city's population. Thus, a city of 25,000 people should use about 2,500 gallons of milk a day. There is there a normal market for 250 gallons of Guernsey milk at a special price. It might be possible by an intensive campaign to increase the demand in that city to 3,000 gallons, of which 300 would be Guernsey. Cutting the prices will not increase the demand. Improving the quality and educating the consumer will increase demand.

When the demand for Guernsey milk exceeds the local supply it has been the custom to add a lot of "grades" to the herds and thus bring down the color and test of the resulting "Guernsey" milk in a short time. This is a very effective means of catching up with the demand, and when the dear public "catches on" there will soon be very little demand. Barnum's principles of doing business work out fine on one night stands, but they will not pay in the Guernsey business.

This is the reason that the writer suggested over ten years ago to THE AMERICAN GUERNSEY CATTLE CLUB that it should own a copyrighted trade-mark for Guernsey milk which could be used by selected Guernsey dairies that would be willing to protect the reputation of the old time fawn and white cow. THE AMERICAN GUERNSEY CATTLE CLUB started to work on the subject in the old steam-roller fashion and are accomplishing results which will be lasting.

A. G. INGHAM

OUR NEW CLASS LEADERS

My Fancy of Homeland 178205, Re-entry 23886
First in Class BBB

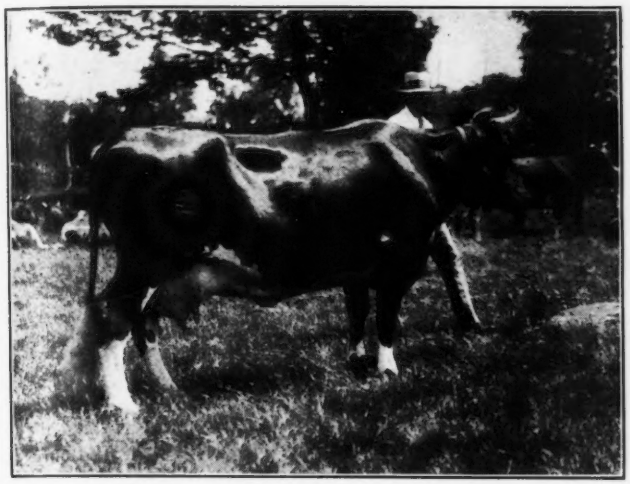

MY Fancy of Homeland 178205 in finishing her test in class BBB of 12875.8 pounds of milk and 632.2 pounds of butter fat becomes the new world record holder in that class, and she replaces Bosworthfield Evelyn 127418, the former record holder, by 23.6 pounds of butter fat. My Fancy of Homeland 178205, that also has a previous record in class DDD of 10537.5 pounds of milk and 493.3 pounds of butter fat, is owned and was bred by Thomas J. Selden, brother of Leonard J. Selden who together own "The Homeland" farm at East Hampton, Connecticut.

My Fancy of Homeland 178205 was sired by Fancier of Falcon's Flight 45434 that, besides siring over 100 grade daughters, has sired eight registered daughters, five of which have creditable Advanced Register records. He, in turn, was sired by Raymond's Pioneer of Lewison 19103, that has two Advanced Register sons and twenty Advanced Register daughters, and he was out of My Fancy of Falcon's Flight 42999, a great producing dam that has two Advanced Register sons and a record in class A of 13945.0 pounds of milk and 706.5 pounds of butter fat and a class leader record when made of 18214.7 pounds of milk and 979.1 pounds of butter fat in class A.

The dam of My Fancy of Homeland 178205 is Homeland's Fancy Girl 128225. She is the dam of one Advanced Register daughter and she has a record in class AAA of 11580.6 pounds of milk and 515.7 pound of butter fat. She, in turn, was sired by Fancier of Falcon's Flight 45434, thus making Fancier of Falcon's Flight 45434 the grandsire as well as the sire of My Fancy of Homeland 178205.

The Selden Brothers' herd is strong in Bell-founder 11681 breeding, My Fancy of Falcon's Flight 42999, the paternal grandam of My Fancy of Homeland 178205, being the second highest producing daughter of this great bull.

		Milk Lbs.	Butte %	Fat Lbs.
Sire: Fancier of Falcon's Flight 45434 A.R.	1929			
Dam: Homeland's Fancy Girl 128225 A.R.	July 2,	1489.1	4.75	70.73
23039.	Aug.	1543.9	4.22	65.15
Breeder: Thomas J. Selden, East Hampton,	Sept.	1430.7	4.27	61.09
Conn.	Oct.	1479.0	5.16	76.32
Owner: Thomas J. Selden, East Hampton,	Nov.	1342.5	4.75	63.77
Conn.	Dec.	1265.5	4.97	62.90
Born Oct. 24, 1924. Calved June 30, 1929.	Jan. '30	1193.1	5.40	64.42
Served Oct. 6, 1929.	Feb.	1043.6	5.32	55.53
Carried calf 208 days during test.	Mar.	1079.1	5.33	57.52
Requirement for admission 348.5 lbs. fat.	Apr.	953.2	5.43	51.76
Supervised by Storrs Station, Connecticut.	May 2,	56.1	5.43	3.05
2 milking daily.				
Check test taken in Dec. 1929.	Total	12875.8	4.91	632.2

Previous record begun as a three and one-half year old (Class DDD): 10537.5 lbs. milk; 493.3 lbs. butterfat.

Flathead County Guernsey Gallop

OUT of the west side of the famous Glacier National Park lies the Flathead Valley, Montana. This valley is fast becoming a strong dairy center and today a visitor will notice its green pastures dotted with hundreds of beautiful grade and pure bred fawn and white dairy cattle of which every owner is exceedingly proud. North of Flathead Lake, which lies in about the center of this large mountain valley, is Flathead County with its fertile lands bordered by forest covered mountains and crossed with creeks and rivers. In this section, in particular, the Guernsey breeders have made much progress with their Guernsey cows. They have shown unusual enthusiasm and interest in improving their cattle.

Following a visit from C. W. Robinson, field representative of THE AMERICAN GUERNSEY CATTLE CLUB, six pure bred heifers and one pure bred bull were shipped into the valley in 1929. These heifers were all out of imported cows and the dam of the bull has a record of 750 pounds of butter fat made on twice a day milking. Three of these heifers that belong to 4-H calf club members placed over other entries at the county fair last year in both 4-H and open classes and the bull was grand champion. There were 136 head of cattle on the grounds at this county fair and the fawn and white breed outnumbered any of the other breeds. During the fair the state Guernsey breeders' association annual meeting was held. Sixteen 4-H club members who exhibited their fine heifer calves were the honor guests at the annual meeting of the association that was held on December 16. Regular meetings of the county breeders have been well attended and their organization furnished show blankets below cost to the junior members.

A very successful county Guernsey Gallop was help in June. The county association was assisted by the state secretary, L. R. Sturm, who lives in a strong Guernsey breeding settlement south of the big lake. The state president, Mark D. Fitzgarrald, was toastmaster and leader. Twenty-seven carloads of Guernsey boosters took part. The local creameries furnished an abundance of tasty ice cream and the Kalispell Chamber of Commerce served a banquet to the boosters. The tourists visited three farms, three towns, and traveled forty miles during the afternoon. Much favorable comment and interest in the breed was created and everyone returned to their homes satisfied that the day could be credited to profitable advertising. Some of the visiting tourists traveled 150 miles to reach the starting point of the tour.

Crop conditions are favorable in this section. Young and old breeders are enthusiastic and there is no doubt but that the Flathead County Guernsey Breeders' Club will be heard of far and wide in the next few years.

ADVANCED REGISTER NOTES

State Champions

CONNECTICUT

BBB. My Fancy of Homeland 178205, 12875.8 pounds of milk; 632.2 pounds of butter fat; breeder and owner, Thomas J. Selden, East Hampton.

D. May's Patience of Mt. Pleasant 197245, 15167.6 pounds of milk, 804.7 pounds of butter fat; breeder, Leonard B. Ensor, Sparks, Maryland; owner, George P. McLean, Simsbury.

INDIANA

A. De Polly Pollyanna of Crane Farm 188848, 13617.7 pounds of milk, 724.7 pounds of butter fat; breeder, P. H. Crane & Brother, Lebanon; owner, Boone County Purebred Live Stock Company, Lebanon.

NEW JERSEY

AAA. Imp. La Fleur du Jardin's Rosebud 182226, 10660.8 pounds of milk, 619.2 pounds of butter fat; breeder, Ernest de Garis, Island of Guernsey; owner, Clarence Dillon, Bedminster.

The following is a list of animals having three or more Advanced Register records, the last one of which has become official since the last publication of the JOURNAL:

Imp. Daisy's Freesia 106333

Milk	B. Fat	Class
11827.8	527.1	D
11948.2	517.3	AAA
15390.6	730.5	A

Owner: E. Parmalee Prentice, Williamstown, Massachusetts.

Upland's Eleanor 104827

Milk	B. Fat	Class
9786.7	521.5	G
11666.3	611.6	DD
13641.7	708.1	AA

Owner: S. M. Merrill, Ipswich, Massachusetts.

Glen Gable Merry Lady 141625

Milk	B. Fat	Class
12637.7	663.3	E
15698.6	814.7	A
15284.3	771.3	A

Owner: D. O. Brant, Owensmouth, California.

Violet Hyacinth 184630

Milk	B. Fat	Class
8741.2	438.2	G
8119.5	399.8	EEE
8261.7	420.8	BBB

THE FOLLOWING COWS DESERVE HONORABLE MENTION FOR ONE YEAR'S PRODUCTION

NAME AND NUMBER	Test Ended	Lbs. Milk	Lbs. B. F.	Class
Imp. La Fleur du Jardin's Rosebud 182226 Owner: Clarence Dillon, Bedminster, New Jersey.	6—1–30	10660.8	619.2	AAA
My Fancy of Homeland 178205 Owner: Thomas J. Selden, East Hampton, Connecticut.	5—2–30	12875.8	632.2	BBB
May's Patience of Mt. Pleasant 197245 Owner: George P. McLean, Simsbury, Connecticut.	6–25–30	15167.6	804.7	D
Homestead Violette's Gold 192647 Owner: Ralph E. Flinn, Sharpsburg, Pennsylvania.	6–21–30	12556.3	636.0	DD
Florham Countess 207478 Owner: J. L. Hope, Madison, New Jersey.	5–19–30	10958.5	650.3	EE
Dunwalke Fanny's Joy 222449 Owner: Clarence Dillon, Bedminster, New Jersey.	7—1–30	13159.6	684.7	GG

THE FOLLOWING COWS DESERVE HONORABLE MENTION FOR ONE MONTH'S PRODUCTION

(Credits subject to final verification.)

NAME AND NUMBER	Test Begun	Month	Lbs. Milk	Lbs. B. Fat	Class
Florham Bella 139725 Owner: Ruth V. Twombly, Madison, New Jersey.	3–15–30	May	1822.1	90.38	A
Silverwood Diana 82940 Owner: Boulder Bridge Farm Company, Excelsior, Minnesota.	3–20–30	June	2071.2	81.19	AAA
Fair Weather Gordon Dean 181094 Owner: C. S. Fayerweather, New Lebanon, New York.	4–10–30	June	1515.2	73.79	AAA
Anna of Highland View 146354 Owner: A. M. Kennel, Honey Brook, Pennsylvania.	12–20–29	June	1186.1	71.05	AAA
Glencairne Lady M. 169717 Owner: Joseph I. France, Port Deposit, Maryland.	3–24–30	Apr	1425.5	70.42	AAA
Grape Lawn's Fairy Lady 200115 Owner: Thurmond Chatham, Elkin, North Carolina.	5–27–30	June	1418.2	94.03	B
Lassie of Waltona 196358 Owner: Mr. and Mrs. Walter F. Hach, Medina, Ohio.	3–17–30	June	1461.1	69.55	BBB
Gayoso Actor's Colleen 258741 Owner: Gayoso Farm, Horn Lake, Mississippi.	4–20–30	May	1298.3	77.38	D
Harlequin's Jean of Woodland 208601 Owner: G. H. Wood, Monroe, Michigan.	3—1–30	May	1715.5	77.20	D
Broadlawn Minetta 219241 Owner: Frank P. Gildersleeve, Union Springs, New York.	4–10–30	May June	1368.5 1218.2	69.66 56.65	DDD
Pride of Aigler Farm 218858 Owner: R. J. Aigler, Bellevue, Ohio.	4—9–30	May June	1313.4 1160.3	61.07 59.76	DDD
Bonneville Pandora 283660 Owner: J. F. Scott and J. L. Addington, Yakima, Washington.	4–13–30	May	1404.5	59.69	DDD
Imp. Fawn of Brookmead 281285 Owner: Frank Graham Thomson, Devon, Pennsylvania.	5–13–30	June	1311.4	58.75	DDD
Russellhurst Ultra Gazelle 2d 221046 Owner: J. Barlow Cullum, Reading, Pennsylvania.	5–21–30	June	1128.6	58.69	DDD
Forge Hill Laddie's Molly 225101 Owner: John L. Wilkie, New Windsor, New York.	9—5–29	June	1126.6	71.43	E
Ultra France of Walnut Grove 225909 Owner: R. H. Ferguson, Kirkwood, Pennsylvania.	3–15–30	May June	1206.8 1035.1	68.67 56.31	EEE

Owner: Est. E. B. Cassatt, Berwyn, Pennsylvania.

Milkmaid of Roseneath 136282

Milk	B. Fat	Class
9175.7	463.4	F
11386.1	544.7	B
11311.6	536.7	A

Owner: J. B. Roddey, Columbia, South Carolina.

Silverwood Diana 82940 owned by Boulder Bridge Farm Company, Excelsior, Minnesota is making a good record in class AAA. During the month of June she produced 2071.2 pounds of milk containing 81.19 pounds of butter fat.

Serene Tessie's Colleen 130651, that started on test May 26, 1930 in class A, produced during the month of June 1733.1 pounds of milk and 112.82 pounds of butter fat. She is owned by John W. Maher, Devils Lake, North Dakota.

Leving Has High Herd

THE monthly average for the 385 dairy cows on test by the Vermilion-Edgar County, Illinois, Dairy Herd Improvement Association for the month of July was 591 pounds of milk and 26.2 pounds of butter fat. Forty-eight cows produced more than forty pounds of butter fat and three cows that could not pay their way were sold to the butcher.

The highest producing herd was composed of eight pure bred and grade Guernseys, owned by Charles Leving of Paris, which produced 795 pounds of milk and 38.6 pounds of butter fat each. These cows were fed a ration of 450 pounds of ground corn and cob meal, 300 pounds of oats and 250 pounds of linseed oil meal.

The third high individual cow was a grade Guernsey owned by William Leverich, and she produced 1541 pounds of milk and fifty-seven pounds of butter fat.

Roemer Herd High

ROBERT ROEMER of Fort Collins, Colorado, had the highest producing herd and the first and second high cows in the Northern Colorado Dairy Herd Improvement Association.

Elderon's Fair Maid 113944 produced 1764 pounds of milk and 79.4 pounds of butter fat, while Dolly of The Elms 126909, the second place winner, produced 1497 pounds of milk and 79.3 pounds of butter fat. Mr. Roemer's herd of ten registered Guernseys produced an average of 1255.7 pounds of milk and 58.1 pounds of butter fat.

Ultra Miriam of Walnut Grove 226912	3-15-30	May	1171.0	61.71	EEE
Owner: R. H. Ferguson, Kirkwood, Pennsylvania.		June	1018.0	56.50	
Baileyway Dolores 226649	3-31-30	June	1177.8	56.33	EEE
Owner: Chloe E. Burge, Corvallis, Oregon.					
Viola's May King Lady Antoinette 224154	12-25-29	June	990.1	55.45	EEE
Owner: D. H. McAlpin, Morris Plains, New Jersey.					
Edgewood Bonnie Lass 248813	2-25-30	June	1072.5	54.38	EEE
Owner: Orra M. Rhodes, Etna, New York.					
Sequella Maid 253149	4-22-30	June	1222.2	54.27	EEE
Owner: Wallace Sprang, Lakeville, Ohio.					
Gusanna's Pet 220161	12-27-29	June	1117.6	53.87	EEE
Owner: Julius Clausing, Grafton, Wisconsin.					
Grassland Kedoria 218015	4-10-30	May	1346.8	53.20	EEE
Owner: Robert and Herbert Scoville, Taconic, Connecticut.					
Bosworthfield Juanita 215509	4—1-30	June	1124.8	51.29	EEE
Owner: H. Schaaf, Chatham, New York.					
Cantigny's Royal Blanche 245633	5-23-30	June	1258.7	74.52	F
Owner: Mrs. Robert R. McCormick, West Chicago, Illinois.					
Starlight's Pearl of Clover Glen 240138	3-27-30	May	1466.1	67.00	F
Owner: H. C. Hanson, Barnum, Minnesota.					
Maplewood Queen Marie 237046	3-22-30	May	1355.1	66.40	F
Owner: Fred A. Westover, Auburn, New York.					
Locust Lane Brouard's Mollie 231412	6—1-30	June	978.1	56.34	FFF
Owner: Nathan D. Andrews, Greensboro, North Carolina.					
Cherub's Lassie Lue 233837	4-20-30	May	1147.8	56.24	FFF
Owner: Ross and Zora Hocking, Readstown, Wisconsin.					
Maple Lane Idyl 245149	5—1-30	May	946.7	53.87	FFF
Owner: Joseph G. Kennel, Atglen, Pennsylvania.		June	874.2	45.46	
Grassland Valmaid 241742	5-18-30	June	1157.9	48.63	FFF
Owner: Robert and Herbert Scoville, Taconic, Connecticut.					
Imp. Rosy of Chouet 275181	12-23-29	June	1064.5	47.05	FFF
Owner: F. L. Williams, Hope, Rhode Island.					
Edgewood Phyllis 248819	4-24-30	June	1063.0	46.24	FFF
Owner: Orra M. Rhodes, Etna, New York.					
Gallant's Maid of Mission Farm 233056	10—7-29	May	745.8	45.64	FFF
Owner: E. K. Gaylord, Oklahoma City, Oklahoma.					
Edgewood Springtime 248817	10—7-29	June	913.0	45.19	FFF
Owner: Orra M. Rhodes, Etna, New York.					
Florham Irene 239740	8-13-29	May	1269.3	84.79	G
Owner: Ruth V. Twombly, Madison, New Jersey.		June	1162.2	71.24	
Loma Burnella 246171	9-29-29	June	1171.0	73.19	G
Owner: L. G. and M. Y. Kaufman, Marquette, Michigan.					
Riverview's Governor's Mermaid 243146	5-16-30	June	1427.7	69.39	G
Owner: Louis C. Emmons, Swarthmore, Pennsylvania.					
Adaline of Oronoko 241392	1—5-30	May	1178.7	65.42	G
Owner: R. F. Locke, Cressey, Michigan.					
Loma May Rosie 257164	3-25-30	May	1298.1	64.52	G
Owner: L. G and M. Y. Kaufman, Marquette, Michigan.					
Caumsett Farm Bess 237323	8—1-29	May	985.4	63.85	G
Owner: Caumsett Corporation, The Huntington, New York.		June	955.2	62.37	
Hank's Fair Lady of Dellwood 232573	9—1-29	June	1036.2	63.73	G
Owner: John Henry Hammond, Mount Kisco, New York.					
Beechwood Janet 257378	3—7-30	Apr	1307.4	62.76	G
Owner: Mrs. Henry R. Rea, Sewickley, Pennsylvania.		May	1300.8	63.35	

Red Lake Dairymen Enjoy Picnic

BETWEEN 300 and 400 persons attended the annual picnic of the Red Lake, Minnesota, Guernsey Breeders' Association that was held on June 24 at the farm of J. O. Nyreen, on the south shore of upper Red Lake. The picnic also marked the conclusion of the two day session of creamery men, county agents and farmers from other parts of the state who made a study of the famous Red Lake Guernsey bull block plan.

Visits were made by the assembled visitors to the farms of J. A. Engberg, Arthur Spears, Herman Boren, William Erickson and Nils Anderson. Five of the eight bull blocks of the Red Lake association are located at these farms.

All of the nine county agents from northern Minnesota who made the trip expressed surprise and great pleasure at the magnificent specimens of livestock on display at the various farms. Each of the county agents was also called upon to say a few words at the picnic program, while addresses were delivered by F. E. Balmer, county agent, leader of University Farm, S. B. Cleland, also of University Farm, and Stuart McLeod, director of the Land O'Lakes creameries. Community singing and several solos by Howard Johnston were also enjoyed.

On the first day of the tour a program of interest was held at Blackduck. A fish fry was held on the shore of Blackduck Lake, followed by a program at the Blackduck City Hall. Addresses were given by R. L. Donovan of Grand Rapids, new superintendent of the North Central School of Agriculture, S. B. Cleland and Stuart McLeod. Musical numbers were also interspersed in the program.

Bonner County Annual Meeting

THE Bonner County, Idaho, Guernsey Breeders' Association held their annual meeting on July 15 at Kootenai with B. C. Jones, vice president, presiding. The minutes of the previous meeting and the treasurer's report were read and accepted, after which the election of officers was held. They are as follows: President, Edw. Dunnigan, Sandpoint; vice president, D. L. Dever, Laclede; secretary-treasurer, F. L. Cochrane, Kootenai.

County Agent Walter F. Thomas was made an honorary member of the association in appreciation of what he has done toward putting Guernseys where they are in the county at the present time.

F. L. COCHRANE, Secretary

Governor's Dairymaid 252506 Owner: J. Y. Stroud, Fort Lawn, South Carolina.	5—6-30	June	1203.2	61.84	G
Ethel of Allegheny Heights 233330 Owner: H. M. Gooderham, Patton, Pennsylvania.	12-22-29	June	1022.9	60.15	G
Yolanda Frost of Glendora 242193 Owner: Glenn F. Briggs, Auburn, New York.	4—1-30	Apr May	1064.2 1013.1	54.49 54.40	GGG
Belle's Light Fawn Buttercup 245502 Owner: Harry T. Gast, St. Joseph, Michigan.	11-19-29	June	981.3	53.97	GGG
Gusanna's Goldy 305243 Owner: Julius Clausing, Grafton, Wisconsin.	5-12-30	June	1060.0	52.36	GGG
Valleywood Leading Lady 262850 Owner: George C. Klauder, Penllyn, Pennsylvania.	4—1-30	June	1033.3	51.15	GGG
Nancy Hanks of the Ridge 246535 Owner: Fred C. Gleason, Sodus, Michigan.	3—1-30	June	973.2	50.61	GGG
Benefactor's Margaret 304439 Owner: Julius Clausing, Grafton, Wisconsin.	1-29-30	Feb Mar Apr May June	835.4 819.5 794.3 829.9 839.5	46.36 45.48 48.13 50.13 45.33	GGG
Stadacona Favorite 238664 Owner: Elizabeth Douglas, Tilly Foster, New York.	2—6-30	July	832.2	49.43	GGG
Lone Pine Mary Lu 249515 Owner: Victor A. Lake, Soldiers Grove, Wisconsin.	1-10-30	June	958.5	49.36	GGG
Grassland Jemmadine 230773 Owner: Robert and Herbert Scoville, Taconic, Connecticut.	10-18-29	May June	964.3 874.8	48.41 46.19	GGG
Sunnyside Molly 252384 Owner: James E. van Alstyne, Kinderhook, New York.	1—5-30	July	1089.6	47.94	GGG
Elizabeth Glenn Braden of Riveredge 250384 Owner: J. Barlow Cullum, Reading, Pennsylvania.	4—7-30	June	1006.1	45.78	GGG
Wat-a-Wah of Tengables 260074 Owner: Edward S. Moore, Roslyn, New York.	2-22-30	June	900.9	45.05	GGG
Kelso's Wild Tyme 250898 Owner: Eugenia Cassatt Davis, Berwyn, Pennsylvania.	5-17-30	July	821.8	43.80	GGG
Royal's Hope of Honey Brook 244989 Owner: A. M. Kennel, Honey Brook, Pennsylvania.	5—1-30	June	871.8	43.07	GGG
Grassland Perline 250881 Owner: Robert and Herbert Scoville, Taconic, Connecticut.	6—1-30	June	967.7	43.06	GGG
Vanita of Weasel Creek 253165 Owner: W. H. Myers, Arcadia, Indiana.	1—4-30	June	890.7	42.31	GGG
Dungarvan Xmas Dolly 254941 Owner: Theresa Grace Finley, Ferryville, Wisconsin.	3-15-30	May	847.6	41.79	GGG
Duenota of Baker View 304584 Owner: Vander Griend Brothers, Lynden, Washington.	3-12-30	June	703.4	41.50	GGG
Benefactor's Dairy Queen 304440 Owner: Julius Clausing, Grafton, Wisconsin.	2-20-30	June	777.1	41.26	GGG
Lansas' Amy of Guernsdale 301079 Owner: W. E. Fisher, Windsor, Colorado.	3—1-30	June	823.8	41.19	GGG
Royal Beauty of Honey Brook 256069 Owner: A. M. Kennel, Honey Brook, Pennsylvania.	5-17-30	June	906.2	40.33	GGG
Baerbele of Hurley-hurst 240502 Owner: J. Albert Marshall, Kennett Square, Pennsylvania.	12-11-29	June	842.9	40.29	GGG
Stadacona Butter Girl 243029 Owner: Elizabeth Douglas, Tilly Foster, New York.	2-12-30	June	739.2	40.21	GGG

To Exhibit at County Fair

A LARGE number of breeders were in attendance at the Marion County, Missouri, Guernsey breeders' picnic held recently at the home of Ernest Kruse. In the forenoon a meeting of the association was held, which was presided over by Albert Schluckebier, president, and the regular secretary's report was given by W. Frankenbach. During this meeting the breeders decided to exhibit at the New Marion County Fair as a group.

One of the speakers on the program was E. T. Snyder of LaPlata who told of many of the fine points of Guernsey cattle as dairy cows. Mr. Snyder is a Guernsey breeder and the keeper of a large herd which he has on official test and knows at all times just what each cow is doing in the way of production. Other speakers were Judge E. H. Disselhorst, who told the crowd some of the plans for the New Marion County Fair this year, and County Extension Agent F. R. Cammack.

Under the leadership of Carl Frankenbach, a prominent Guernsey breeder near West Ely, the members of the Golden Guernsey 4-H Calf Club gave a demonstration of their work and this part of the program was enjoyed to the fullest extent. Other features of the day were a baseball game and a horseshoe pitching contest.

APPROVED ADVANCED REGISTER RECORDS

From August 15, 1930, to September 1, 1930

Includes A. R. 25748 to 25810 with re-entries: 13912; 15813; 16143; 17448; 18122; 19113; 19894; 20007; 20060; 21327; 21362; 21459; 21481; 21693; 21795; 21885; 23279; 23404; 23516; 23582; 23583; 23584; 23637; 23660; 23886; 23906

CLASS A—Five Years and Over

A. R		Lbs. Milk	Lbs Fat	Per Cent Fat	AGE Yrs. Mos.	OWNER
R19113	Glen Gable Merry Lady 141625	15284.3	771.3	5.05	6—8	D. O. Brant, Owensmouth, Calif.
25805	Eleein May Day 138351	14513.6	742.8	5.12	7—1	E. J. Schoonmaker, Stone Ridge, N. Y.
R21327	Gerar Surprise 2d 143956	13941.6	739.3	5.30	6—8	Hamilton F. Kean, Elizabeth, N. J.
R15813	Imp. Daisy's Freesia 106333	15390.6	730.5	4.75	9—5	E. Parmalee Prentice, Williamstown, Mass.
25809	De Polly Pollyanna of Crane Farm 188848	13617.7	724.7	5.32	7—4	Boone County Purebred Live Stock Co., Lebanon, Ind.
R¶13912	Upland's Eleanor 104827	13641.7	708.1	5.19	9—0	S. M. Merrill, Ipswich, Mass.
R20060	Beda's May Rose of Island Farm 2d 138885	12084.9	701.4	5.80	6—10	J. E. Andrus, Jr., Island, Minn.
23404	Maywood Meddlesome 139887	13900.9	670.4	4.82	6—6	Lucius B. Compton, Asheville, N. C.
R19894	Knollwood Azalea 162966	12016.2	660.9	5.50	5—7	E. F. Price, Port Chester, N. Y.
25798	Emblem's Alice of Holly Farm 170523	13346.1	641.7	4.81	5—0	George P. McLean, Simsbury, Conn.
R†21459	Imp. La Fleur du Jardin's Rosebud 182226	10660.8	619.2	5.81	5—1	Clarence Dillon, Bedminster, N. J.
R16143	Lynbrook Royal's Edith 123195	12059.1	617.5	5.12	7—8	Richard Saltonstall, Sherborn, Mass.
R23584	Jessy Rose of Pennbrook 145858	11544.7	607.1	5.26	6—5	William S. Sheehan, Kennett Square, Pa.
25767	Imp. Gem's Charmante 275166	13841.9	599.3	4.33	6—1	George B. Post, Bernardsville, N. J.
¶25778	Daisy Dean of Bonny Crest 201166	10651.9	589.5	5.53	5—9	George Watts Hill, Rougemont, N. C.
R18122	Imp. Jip's Snowdrop II. 163848	13459.6	583.8	4.34	6—9	George Wood Bacon, St. James, N. Y.
25775	Imp. Lubin's Althea II. 188424	10393.6	550.0	5.29	5—2	Joseph E. Threlfall, South Hingham, Mass.
R23583	Colore Rose Secret of Boneka 107842	10959.4	544.0	4.96	8—9	W. S. Sheehan, Kennett Square, Pa.
25764	Ruby of Tappan Stock Farm 113622	10499.3	539.9	5.14	8—4	E. C. Frost, Readfield, Maine.
¶25779	Boneka's Martha Rose Secret 105683	12278.9	536.9	4.37	9—0	W. S. Sheehan, Kennett Square, Pa.
R17448	Milkmaid of Roseneath 136282	11311.6	536.7	4.74	7—0	J. B. Roddey, Columbia, S. C.
R20007	Saldy Bates of Duffey Farm 186743	10470.7	501.6	4.79	6—1	E. C. Peck, Macedonia, Ohio.
25757	Lura of Bon Ayre 127279	9745.5	458.8	4.71	7—8	D. O. Brant, Owensmouth, Calif.
25771	Reservation Penelope 165101	8243.5	443.0	5.37	5—2	Est. H. E. Taber, Castile, N. Y.
†25808	Solace 151656	6847.5	387.7	5.66	6—4	F. W. Dafler, Farmersville, Ohio.

CLASS B—Four and One-Half to Five Years

25799	Juliet of Holly Farm 179487	12694.8	653.7	5.15	4—9	George P. McLean, Simsbury, Conn.
R21481	Cathedral Sybil 180499	11086.8	645.5	5.82	4—6	H. H. Buckley, Oneonta, N. Y.
R†23886	My Fancy of Homeland 178205	12875.8	632.2	4.91	4—8	Thomas J. Selden, East Hampton, Conn.
R21362	Cathedral Bessie 180498	12293.5	624.5	5.08	4—8	H. H. Buckley, Oneonta, N. Y.
25761	Chieftain's Merry Queen 175317	11820.2	592.2	5.01	4—7	Harry S. Griffin, Nabnasset, Mass.
25765	Imp. Osceola Island Scandal 263650	13083.3	551.0	4.21	4—10	John A. Miller, Nazareth, Pa.
R†21795	Violet Hyacinth 184630	8261.7	420.8	5.09	4—6	Est. E. B. Cassatt, Berwyn, Pa.

CLASS C—Four to Four and One-Half Years

R¶21693	Imp. Christine of Melrose Cottage 192419	13540.4	648.7	4.79	4—4	Ward Acres, Inc., New Rochelle, N. Y.
25752	Rosetta's Raider's Red Rose 183919	11995.7	567.6	4.73	4—4	J. B. Roddey, Columbia, S. C.
¶25755	Beda's La Noce 2d 185706	9754.9	554.1	5.68	4—3	J. E. Andrus, Jr., Island, Minn.
25807	Dolly Colore of Sunset 230802	11075.2	538.5	4.86	4—0	Lucius B. Compton, Asheville, N. C.
25768	Willowmere Golden Goddess 183759	10017.6	537.0	5.36	4—5	B. F. Salsbury, Fairfax, Va.
R¶21885	Miss Adams Beauty of Fairlawn 186822	10772.7	519.2	4.82	4—2	S. A. Wertheim, Allenhurst, N. J.
25803	Knollwood Anemone 185226	11027.2	518.6	4.70	4—1	E. F. Price, Port Chester, N. Y.
25781	Cora of Inverness 177377	9544.1	496.8	5.21	4—4	J. S. Agnew, Burkeville, Va.

CLASS D—Three and One-Half to Four Years

R°23279	May's Patience of Mt. Pleasant 197245	15167.6	804.7	5.31	3—11	George P. McLean, Simsbury, Conn.

¶25792	Homestead Violette's Gold 192647	12556.3	636.0	5.07	3—11	Ralph E. Flinn, Sharpsburg, Pa.
R¶23582	Cinderella of Pennbrook 188808	12797.3	549.4	4.29	3—8	W. S. Sheehan, Kennett Square, Pa.
25802	Knollwood Althea 194043	8555.1	456.1	5.33	3—10	E. F. Price, Port Chester, N. Y.
R23660	Imp. Valentine's Daisy of Passee Villa 228634	8263.6	407.9	4.94	3—7	Frank B. Foster, Phoenixville, Pa.
25763	Uncas Camile 185621	7918.2	390.0	4.93	3—11	Kansas State Agr'l College, Manhattan, Kans.
†25748	Lady Florence of the Ridge 191474	6546.2	359.3	5.49	3—11	Earle M. Gordon, Sodus, Mich.

CLASS E—Three to Three and One-Half Years

¶25795	Florham Countess 207478	10958.5	650.3	5.93	3—4	J. L. Hope, Madison, N. J.
¶25753	May King's Beauty of Crow Branch 204432	13190.9	629.3	4.77	3—5	Arch M. Dietzman, Livingston, Wis.
R23516	Radium's Pride 209600	12760.8	618.7	4.85	3—4	W. T. White, Chagrin Falls, Ohio.
25789	Brooklandwood Pearl 209370	11738.9	551.1	4.69	3—0	I. E. Emerson, Brooklandville, Md.
R23637	Hiawatha Belle 207794	11980.6	525.9	4.39	3—5	Martin T. Allwardt, Gibsonburg, Ohio.
25782	Imp. Cinderella of Easton 217997	8702.2	518.6	5.96	3—1	John S. Ames, North Easton, Mass.
25770	Sunshine's Bonny 203255	7842.7	398.1	5.08	3—3	John Shoemaker, Hudsonville, Mich.
R23906	Meadows Farm Laurette 208132	6539.6	342.4	5.24	3—4	H. C. Toomey, North Wales, Pa.

CLASS F—Two and One-Half to Three Years

25796	Imp. Slogan's Maid 216216	11015.9	602.7	5.47	2—7	J. L. Hope, Madison, N. J.
25760	Imp. Buttercup of La Caillioterie 253819	13276.3	570.3	4.30	2—10	Harry S. Griffin, Nabnasset, Mass.
25773	Frenchman's Defender's Pansy of G. R. 220965	10614.8	561.4	5.29	2—8	Thornwood Dairy Co., Ada, Mich.
25794	Imp. Hilltop Peggy 248948	10095.4	559.9	5.55	2—6	George M. Hendee, Suffield, Conn.
25793	Supreme Caroline of Donation Hill 214096	9740.7	553.5	5.68	2—11	Frank B. Foster, Phoenixville, Pa.
¶25804	Knollwood Syringa 217471	10994.8	552.2	5.02	2—10	E. F. Price, Port Chester, N. Y.
25758	Rancho Whiteface Madeline 275501	10445.5	499.5	4.78	2—11	D. O. Brant, Owensmouth, Calif.
25749	Rival's Mable of the Ridge 210660	6745.7	344.2	5.10	2—11	C. E. Loker, Germantown, Ohio.
†25769	Immergrun Grace 2d's Adeline 221637	5553.5	308.1	5.55	2—7	Mrs. Charles M. Schwab, Loretto, Pa.
†25777	Joan of Pot Spring 218099	5507.8	287.4	5.22	2—8	John P. Baer, Timonium, Md.

CLASS G—Under Two and One-Half Years

¶°25787	Dunwalke Fanny's Joy 222449	13159.6	684.7	5.20	2—4	Clarence Dillon, Bedminster, N. J.
°25784	Chestnutwold Betty 230459	15820.2	653.8	4.13	2—5	Dorothy E. Cadwalader, Phoenixville, Pa.
°25766	Willmere's Marie Antoinette 248461	11960.1	591.0	4.94	2—0	John A. Miller, Nazareth, Pa.
¶25780	Brookmead's Freesia 223082	11095.3	587.8	5.30	2—6	Frank Graham Thomson, Devon, Pa.
25797	Foremost Lillian of Breidablik 225327	10586.1	576.4	5.44	2—5	Ebba V. Krebs, Wilmington, Del.
¶25756	Lady Generous of Island Farm 229795	12197.0	575.7	4.72	2—4	J. E. Andrus, Jr., Walker, Minn.
25788	Brooklandwood May Time 222946	11100.9	575.4	5.18	2—4	I. E. Emerson, Brooklandville, Md.
25801	May Royal's Eola 249133	11507.9	571.4	4.97	2—4	J. C. Penney-Gwinn Corp., Hopewell Junction, N. Y.
25762	Kenfleur's Princess Flora 259372	10575.2	566.8	5.36	2—1	H. C. Horneman, Danville, Ill.
25810	Little Golden Nell 224442	10496.6	566.7	5.40	2—6	W. T. White, Chagrin Falls, Ohio.
¶25786	Dunwalke Blanchette's Ruby 218491	10529.2	565.8	5.37	2—5	Clarence Dillon, Bedminster, N. J.
25774	Laddie's Sweet Corn of Spring Brook 231335	10985.0	548.5	4.99	2—4	Joseph E. Threlfall, South Hingham, Mass.
25772	Reservation Valencia 232465	8143.7	544.9	6.69	2—1	Est. H. E. Taber, Castile, N. Y.
25759	Randot Babette 233931	11260.0	542.1	4.81	2—4	Louis S. Cox, Methuen, Mass.
25806	Noranda's Rose of Hill Girt 221979	11477.7	535.6	4.67	2—4	Thomas F. Branson, Anselma, Pa.
25783	Florham Thelma 232656	10560.9	496.6	4.70	2—1	Bellaire Farms, Montclair, N. J.
25785	Ultra's Buttermaker of Hickory Grove 230440	8954.4	478.9	5.35	2—0	Glenn Clark, Eau Claire, Wis.
25790	Redpath's Miss Delight 222947	8911.5	453.8	5.09	2—4	I. E. Emerson, Brooklandville, Md.
†25750	May King of Brooklawn's Daughter 229736	7674.2	394.3	5.14	2—3	D. H. McAlpin, Morris Plains, N. J.
25776	Gayhead's Delphinium 249390	6653.0	376.9	5.67	2—3	George M. White, Coxsackie, N. Y.
25791	Fair Falma of Winding Creek Farm 218714	7314.6	367.9	5.03	2—4	Julius Fleischmann, Blue Ash, Ohio.
†25754	Itchen Beauty 230288	6375.9	334.2	5.24	2—4	J. P. Zimmerman & Son, Lexington, N. C.
¶25800	Oakdale's Reanna's Girl 237585	7384.8	319.8	4.33	2—3	Herbert Neal, Easton, Md.
25751	Dulcie of Thousand Springs 222224	6976.7	303.5	4.35	2—3	Mrs. Anna J. Odell, Valleyford, Wash.

Double Letter Class¶ Triple Letter Class† Class Leader* Exceeds Requirement by 100% or over° Re-entries R

NEW A. R. SIRES WITH THEIR A. R. DAUGHTERS AND THEIR RECORDS

	Lbs. Milk	Lbs. Fat	Class
Foremost's Monogram 111353			
Loreta of Thousand Springs 222222, A. R. 24825	8320.1	455.4	GG
Dulcie of Thousand Springs 222224, A. R. 25751	6976.7	303.5	G
Itchen May King's Rouge of Waukesha 89534			
Landmark Princess May Rose 183458, A. R. 21554	10270.7	555.5	GG
Itchen Beauty 230288, A. R. 25754	6375.9	334.2	GGG
Spotswood's Select 87365			
Willmere's Forgetmenot 192864, A. R. 24743	15087.2	739.2	D
Willmere's Marie Antoinette 248461, A. R. 25766	11960.1	591.0	G
Flora's Royal Boy of Greenleaf 100027			
Elm-Hom Pride Mabel 266371, A. R. 24617	7815.2	354.5	GG
Sunshine's Bonny 203255, A. R. 25770	7842.7	398.1	E
Imp. Fanny's Honour 114361			
Fanny's Daughter 215785, A. R. 24997	10788.8	541.0	G
Dunwalke Fanny's Joy 222449, A. R. 25787	13159.8	684.7	GG
Foremost's Raider 112013			
Foremost's Eiletta of Breidablik 223380, A. R. 24661	9821.4	497.6	G
Foremost Lillian of Breidablik 225327, A. R. 25797	10586.1	576.4	G

TEN LEADING COWS

In the Several Classes of the Advanced Register

		Lbs. Milk	% B. F.	Lbs. B. F.	% of requirement
CLASS A Five Years and Over. Minimum Requirement 400.0 lbs. Butter Fat. Includes both the Single and Double Letter Classes. Duration of record, 365 days.	Countess Prue 43785 A. R. 6909	18626.9	5.92	1103.3	275.8
	Murne Cowan 19597 A. R. 1906	24008.0	4.57	1098.2	274.5
	May Rilma 22761 A. R. 1726	19673.0	5.46	1073.4	268.4
	Gertrude Claire 99550 A. R. 15917	20738.1	4.92	1020.0	255.0
	Nella Jay 4th 38233 A. R. 3194	20709.9	4.92	1019.3	254.8
	Langwater Nancy 27943 A. R. 1826	18783.5	5.39	1011.7	252.9
	Dairy Maid Queen of Spring Hill 74067 A. R. 8231	18180.7	5.56	1011.2	252.8
	Langwater Hope 27946 A. R. 1978	19882.0	5.05	1003.2	250.8
	Lillia of Iowa 2d 61500 A. R. 7589	18520.1	5.39	998.4	249.6
	Mallia 124355 A. R. 19424	16434.3	5.97	981.7	245.4
CLASS B Four and One-Half to Five Years**. Minimum Requirement 381.8 lbs. Butter Fat. Includes both the Single and Double Letter Classes. Duration of record, 365 days.	Anesthesia Faith of Hill Stead 114354 A. R. 12732	19741.9	5.64	1112.5	279.8
	Edna of Mountain View 70827 A. R. 8706	16151.6	5.78	933.1	234.7
	Fannie of Moorland Farm 129904 A. R. 12741	18090.5	5.08	919.2	236.1
	Martha of Thousands Springs 159971 A. R. 17984	19099.5	4.81	919.2	230.1
	Marshie D. V. 67481 A. R. 6858	14729.9	6.21	915.1	229.0
	Hylan Cottage Lassie 119573 A. R. 19643	17081.2	5.35	913.2	234.8
	Dairymaid of Pinehurst 24656 A. R. 843	17285.3	5.27	910.7	234.5
	Regina of Fairydale 134075 A. R. 14726	16105.1	5.63	906.7	229.7
	Kate of Farview 82754 A. R. 11926	19227.8	4.71	905.7	229.3
	Mazie of Blue Clay 142616 A. R. 17644—BB	16306.3	5.53	901.7	235.9
CLASS C Four to Four and One-Half Years**. Minimum Requirement 363.5 lbs. Butter Fat. Includes both the Single and Double Letter Classes. Duration of record, 365 days.	Cherub's Althea of Fair Meadows 145860 A. R. 21580	15277.6	6.06	926.2	43.8
	Norman's Missaukee Red Rose 89724 A. R. 10844	17527.2	5.14	900.7	239.3
	Gertrude Claire 99550 A. R. 15917	18942.5	4.72	893.4	243.2
	Pearl Rose of the Glen 47414 A. R. 4900	16855.6	5.25	884.2	231.8
	Winnie of Roughwood 96448 A. R. 12643	16185.5	5.46	883.1	231.4
	Langwater Zara 89273 A. R. 10632	14653.6	5.85	857.6	226.6
	Azucena's Pride 2d 24957 A. R. 1469	16203.9	5.28	855.7	232.7
	Lady Crescent's Ideal of El Jane 141951 A. R. 18127—CC	16624.7	5.14	854.9	232.7
	Murne's Apple Bud of A. D. F. 83445 A. R. 10067	14691.5	5.82	854.7	223.9
	Governor's Pauline 30472 A. R. 2441	14930.0	5.66	844.5	226.8
CLASS D Three and One-Half to Four Years**. Minimum Requirement 345.3 lbs. Butter Fat. Includes both the Single and Double Letter Classes. Duration of record, 365 days.	Atamannsit La Noce 162411 A. R. 20367	15328.4	6.09	933.3	263.0
	La Noce's May Rose 91329 A. R. 11788	18119.9	5.15	932.8	266.0
	Convent's Ultra Queen Rose 127433 A. R. 16513	16598.0	5.51	915.2	257.7
	Dolly Dimple 19144 A. R. 628	18458.8	4.91	906.9	256.5
	Regent's Italia 106261 A. R. 16158	16825.3	5.25	882.8	251.8
	Cherub's Cora of Shorewood 83706 A. R. 9683	15498.9	5.61	869.6	246.8
	Destiny of Roughwood 152812 A. R. 19344	16572.3	5.20	861.8	245.5
	Caribou Rosalie 131869 A. R. 13845	15721.6	5.29	832.2	231.9
	Pearl's Orpha 98429 A. R. 14851—DD	15149.6	5.47	828.9	239.1
	Shagbark's Dorothy 117764 A. R. 18275	18389.1	4.48	823.4	226.8
CLASS E Three to Three and One-Half Years**. Minimum Requirement 327.0 lbs. Butter Fat. Includes both the Single and Double Letter Classes. Duration of record, 365 days.	Afterglow of Roughwood 84605 A. R. 10106	16815.7	5.22	878.2	255.1
	Palotterie of High Rock 187483 A. R. 24039	15882.9	5.45	865.5	251.7
	Jehanna Chene 30889 A. R. 2588	16186.7	5.33	863.4	251.1
	Dairymaid of Pinehurst 24656 A. R. 843	14562.4	5.91	860.3	260.3
	Imp. Dunwalk Gem's Beauty 190667 A. R. 22901—EE	15574.4	5.27	820.0	250.2
	Osceola Poundstock 171096 A. R. 20847	14842.6	5.49	814.4	236.1
	Shuttlewick's Jipsultana 108138 A. R. 13713	17429.3	4.63	807.3	235.1
	Portia of Thousand Springs 175074 A. R. 21289—EE	16683.4	4.80	801.3	236.4
	Imp. Donnington Goldie 5th 59866 A. R. 4811	17861.7	4.46	796.5	239.2
	Golden Secret's Pearl 77034 A. R. 8595	17044.6	4.66	794.4	230.1
CLASS F Two and One-Half to Three Years**. Minimum Requirement 308.8 lbs. Butter Fat. Includes both the Single and Double Letter Classes. Duration of record, 365 days.	Maxim's May Queen of Dassel 136484 A. R. 17894	13967.1	6.09	849.9	262.0
	Brightness of Indian Bridge 85110 A. R. 11524	14460.0	5.71	826.0	258.2
	Shorewood Mademoiselle 168410 A. R. 20965	12348.7	6.59	813.8	257.2
	Nella Jay of Pencoyd 77520 A. R. 8730	16325.6	4.97	810.6	250.3
	Katherine's Trixie 100396 A. R. 8580	18495.7	4.28	791.5	254.0
	Gilmore's Diamond Dew 157648 A. R. 20310	15758.7	4.93	777.0	246.8
	Merry Lillian 118270 A. R. 15935	12625.9	6.13	774.5	245.9
	Langwater Hope 27946 A. R. 1978	15078.8	5.13	773.6	247.8
	Imp. Pearl of Rocque a Boeuf 94324 A. R. 11671	12929.3	5.98	773.4	242.4
	Emmadine Masherlette 109227 A. R. 13625	16604.0	4.62	767.6	246.2
CLASS G Under Two and One-Half Years**. Minimum Requirement 290.5 lbs. Butter Fat. Includes both the Single and Double Letter Classes. Duration of record, 365 days.	Missaukee Blue Bell Jane 174479 A. R. 20509	15692.6	5.25	824.3	271.0
	Procris Snowdrop 120156 A. R. 14306	15487.7	5.31	822.2	278.8
	Shuttlewick Levity 101850 A. R. 13362	16896.0	4.76	804.4	273.8
	Cathedral Kate 126395 A. R. 16125	16339.8	4.90	801.1	263.2
	Wyebrook Supreme Sunshine 161186 A. R. 18967	15151.7	5.27	797.8	269.3
	Shuttlewick Hebe 129735 A. R. 16538	18640.5	4.21	783.9	262.7
	Daisy Princess of Millay's Homestead 206696 A. R. 24121-GG	12545.1	6.24	783.3	255.1
	Birchfield Selma 168619 A. R. 20622—GG	14496.8	5.32	771.7	250.8
	Aggie's Pride of High Rock 140985 A. R. 17178	15056.9	5.10	768.2	253.3
	Ultra of Edgemoor 107121 A. R. 14056	13493.6	5.69	767.4	248.8

Average Yield of 70 Class Leaders: 16617.3 lbs. Milk; 876.9 lbs. Butter Fat; 5.28 per cent.

The above are as they appeared Sept. 1, 1930.

SUMMARY OF 24333 SINGLE LETTER RECORDS

	Records	Lbs.Milk	Lbs.B.F.	Per Cent.
Class A	7464	11313.3	555.5	4.91
Class B	1568	10927.6	539.4	4.94
Class C	1823	10692.3	521.1	4.87
Class D	2012	10166.8	505.0	4.97
Class E	2303	9486.9	476.7	5.02
Class F	2996	9717.8	463.1	4.77
Class G	6167	8860.1	442.1	4.99
	24333	10156.1	500.1	4.92

Milk Production
Best Year's Record 24008.0 lbs.
Av. Ten Largest Records 21300.5 lbs.

Butter Fat Production
Best Year's Record 1112.5 lbs.
Av. Ten. Largest Records 1045.1 lbs.

HONORABLE MENTION

Largest Single Letter Record for which Certificate has been written since last issue of JOURNAL: May's Patience of Mt. Pleasant 197245, Re-entry: 15167.6 lbs. milk, 804.7 lbs. butter fat in Class D.

**Requirement: For each day over the minimum age add 0.1 lb. butter fat to the minimum requirement.

TEN LEADING COWS

In the Several Classes of the Roll of Honor

		Lbs. Milk	% B. F.	Lbs. B. F.	% of requirement
CLASS AA Five Years and Over. Minimum Requirement 400.0 lbs. Butter Fat. Must carry a calf for at least 265 days of the record. Duration of record, 365 days.	Silverwood Diana 82940 A. R. 13791	20006.4	4.87	974.8	243.7
	Golden Coronet of Jean Du Luth 81283 A. R. 10315	15485.9	6.26	968.8	242.2
	Pearl's Dot 57445 A. R. 6140	19602.5	4.93	965.8	241.5
	Jean Du Luth Coronet 52816 A. R. 6392	20004.0	4.76	952.3	238.1
	Topsy of Thousand Springs 137339 A. R. 18970	22000.4	4.23	931.4	232.9
	Imp. Betsy's Hopeful 150678 A. R. 19343	16071.8	5.71	918.0	229.5
	Biddy of Topsham View Farm 91927 A. R. 16809	17027.4	5.21	886.3	221.6
	Peggy of Killarney Farms 91658 A. R. 11147	16898.4	5.14	868.3	217.1
	Bertha's Ultra Pride 142501 A. R. 21871	16262.6	5.33	867.6	216.9
	Brookmead's Veronica 117142 A. R. 14392	14502.5	5.96	864.6	216.2
CLASS BB Four and One-Half to Five Years** Minimum Requirement 381.8 lbs. Butter Fat. Must carry a calf for at least 265 days of the record. Duration of record, 365 days.	Mazie of Blue Clay 142616 A. R. 17644	16306.3	5.53	901.7	235.9
	Winnetuxet Debutante 165454 A. R. 20327	17479.0	4.85	848.6	216.6
	Florham Donna May 123982 A. R. 15716	14665.3	5.74	842.1	214.8
	Lone Pine Mollie Cowan 91825 A. R. 11728	16927.7	4.96	840.3	213.1
	Miss Bella of Rocky Reach 2d 68460 A. R. 12254	15084.0	5.47	825.3	206.8
	King's Itchen Goldie 96339 A. R. 13487	14371.9	5.66	813.3	210.2
	Betsy's Buttercup 164271 A. R. 23594	13777.0	5.88	810.1	211.3
	Planet's May Blossom 128054 A. R. 16577	16071.4	4.82	775.4	194.7
	Merry Lillian 118270 A. R. 15935	13247.0	5.84	773.0	194.9
	Saugerties Violet 167946 A. R. 20388	14633.5	5.28	772.1	200.5
CLASS CC Four to Four and One-Half Years**. Minimum Requirement 363.5 lbs. Butter Fat. Must carry a calf for at least 265 days of the record. Duration of record, 365 days.	Lady Crescent's Ideal of El Jane 141951 A. R. 18127	16624.7	5.14	854.9	232.7
	Merry Rose Maid 105929 A. R. 13048	13944.3	5.90	822.3	217.4
	Bob's Elderon Mable 97880 A. R. 15484	16952.3	4.82	816.9	222.0
	Linden Girl of Harbor Hill 3d 58625 A. R. 4651	15032.9	5.23	785.9	207.0
	Galaxy's Violet of Mara Alva 74195 A. R. 11525	13722.2	5.69	781.1	213.7
	Lola of Crystal View 99673 A. R. 15965	14561.6	5.28	768.7	202.7
	Ultra of Edgemoor 107121 A. R. 14056	13529.1	5.67	767.3	209.1
	Clare of Gerar 4th 143955 A. R. 17496	12975.8	5.78	763.9	206.3
	Silver Star of Jean Du Luth 84246 A. R. 10460	14659.1	5.19	761.5	201.2
	Birchfield Lassie 123202 A. R. 15777	15179.5	4.93	748.1	200.9
CLASS DD Three and One-Half to Four Years**. Minimum Requirement 345.3 lbs. Butter Fat. Must carry a calf for at least 265 days of the record. Duration of record, 365 days.	Pearl's Orpha 98429 A. R. 14851	15149.6	5.47	828.9	239.1
	Rilma of Bay Cliffs 93480 A. R. 11549	15684.7	5.24	821.7	232.9
	Katonah's Dew Drop 76698 A. R. 8584	16505.5	4.76	786.0	217.3
	Gerar Violet Cora 168702 A. R. 19546	15016.0	4.94	741.8	209.1
	Topsy's Golden Princess 224809 A. R. 22405	15966.9	4.64	741.6	210.3
	Foxburg's Oaks 184820 A. R. 24783	13645.6	5.37	733.1	203.7
	Imp. Angulosa's Blanche of Langwater 110748 A. R. 14758	13562.3	5.39	730.4	208.3
	Oriental Carmencita 187062 A. R. 25005	14181.0	5.14	729.6	202.4
	Albamont Forget-me-not 111348 A. R. 14633	13163.6	5.54	729.4	208.9
	Lady Mary of Sunnygables 101475 A. R. 14487	15674.3	4.61	722.9	202.6
CLASS EE Three to Three and One-Half Years**. Minimum Requirement 327.0 lbs. Butter Fat. Must carry a calf for at least 265 days of the record. Duration of record, 365 days.	Imp. Dunwalk Gem's Beauty 190667 A. R. 22901	15574.4	5.27	820.0	250.2
	Portia of Thousand Springs 175074 A. R. 21289	16683.4	4.80	801.3	236.4
	Betsy's Carnation 184676 A. R. 22870	13747.3	5.52	758.7	228.6
	Gayoso Edna Louise 154129 A. R. 18935	14928.0	5.04	752.0	219.6
	Nelia of Millay's Homestead 152356 A. R. 20460	13780.7	5.45	750.7	221.6
	Daisy of Chicona 94894 A. R. 13460	12015.2	6.23	748.1	222.2
	Brilliant Lassie 86452 A. R. 11008	13870.0	5.38	746.3	217.3
	Goldmead's Bright Star 102077 A. R. 14720	15233.5	4.78	727.7	215.2
	Clarabelle of the Rancho 121269 A. R. 11974	11890.3	6.08	723.3	219.3
	Missaukee Sally 103153 A. R. 13266	13199.2	5.47	722.2	210.0
CLASS FF Two and One-Half to Three Years**. Minimum Requirement 308.8 lbs. Butter Fat. Must carry a calf at least 265 days of the record. Duration of record, 365 days.	Gayoso Incavo's Princess 178772 A. R. 21820	13540.0	5.65	765.3	245.7
	Chedco Moonbeam 217484 A. R. 25589	11986.0	6.26	750.6	243.1
	Mixter Faithful 101637 A. R. 11670	12601.9	5.91	744.7	241.2
	Guernest Ruth 76671 A. R. 9392	14357.2	5.17	742.9	231.9
	Troutmere Margie 214191 A. R. 25231	14342.0	5.11	732.8	235.2
	Golden Coronet of Jean Du Luth 81283 A. R. 10315	12253.5	5.95	729.7	231.3
	Ma Floreine 90747 A. R. 12100	11186.7	6.22	695.6	220.7
	Ann Hill of Rock Spring 172375 A. R. 21819	14517.1	4.79	695.2	220.8
	Imp. Molly of Bella 175164 A. R. 20144	13110.4	5.27	691.4	223.7
	Imp. Rosie II. of Vimiera 93734 A. R. 11356	13396.9	5.14	688.4	211.2
CLASS GG Under Two and One-Half Years**. Minimum Requirement 290.5 lbs. Butter Fat. Must carry a calf for at least 265 days of the record. Duration of record, 365 days.	Daisy Princess of Millay's Homestead 206696 A. R. 24121	12545.1	6.24	783.3	255.1
	Birchfield Selma 168619 A. R. 20622	14496.8	5.32	771.7	250.8
	Norman's Missaukee Red Rose 89724 A. R. 10844	15122.3	5.03	760.7	254.3
	Wyebrook Glory 188200 A. R. 20499	13701.9	5.48	750.5	250.4
	Merry Rose Maid 105929 A. R. 13048	13138.4	5.63	740.0	244.2
	Beechford's Josephine 156216 A. R. 20571	12382.0	5.93	733.8	240.0
	Imp. Prospect's Rose des Houards 89003 A. R. 7549	13157.8	5.52	726.9	247.4
	Tuscarora Ledyard Blossom 92158 A. R. 10732	12620.6	5.60	707.0	237.4
	Florham Delia 197132 A. R. 22642	11460.7	6.17	706.8	235.0
	Moughon Lucy 218653 A. R. 25257	14332.0	4.90	702.6	228.2

Average Yield of 70 Class Leaders 14733.2 lbs. Milk; 785.8 lbs. Butter Fat; 5.33 per cent.

The above are as they appeared Sept. 1, 1930

SUMMARY OF 5344 DOUBLE LETTER RECORDS

	Records	Lbs.Milk	Lbs.B.F	Per Cent.
Class AA	1580	10783.4	533.8	4.95
Class BB	399	10605.1	527.7	4.98
Class CC	493	10045.0	507.3	5.05
Class DD	488	9649.6	485.7	5.03
Class EE	549	9269.1	470.1	5.07
Class FF	646	8784.3	455.7	5.19
Class GC	1189	8620.7	433.4	5.03
	5344	9720.0	488.2	5.02

Milk Production
Best Year's Record 22000.4 lbs.
Av. Ten Largest Records 19153.6 lbs.

Butter Fat Production
Best Year's Record 974.8 lbs.
Av. Ten Largest Records 923.5 lbs.

HONORABLE MENTION

Largest Double Letter Record for which Certificate has been written since last issue of JOURNAL: Upland's Eleanor 103827. Re-entry: 13641.7 lbs. milk, 708.1 lbs. butter fat in Class AA.

**Requirement: For each day over the minimum age add 0.1 lb. butter fat to the minimum requirement.

TEN LEADING COWS

In the Several Classes of the Farmers' Division

		Lbs. Milk	% B. F.	Lbs. B. F.	% of requirement
CLASS AAA Five Years and Over. Minimum. Requirement 360.0 lbs. Butter Fat. Duration of record, 305 days. Milked twice daily. Must carry calf for 205 days.	Waldorf's Periwinkle 130346 A. R. 16300	11057.3	6.28	694.0	192.8
	Hot Toddy 113356 A. R. 21503	12187.2	5.54	675.4	187.6
	Imp. Fleurie of the Glen 175151 A. R. 18977	12719.7	5.30	674.6	187.4
	Waldorf's Mina 96906 A. R. 11929	14135.8	4.76	672.4	186.8
	Rose Bud of Valley Forge Farm 95633 A. R. 21165	13243.4	5.02	665.4	184.8
	Fanchette of Elgercon 124282 A. R. 15979	12767.4	5.20	664.3	184.5
	Crescenda 71233 A. R. 19321	13154.2	5.03	661.3	183.7
	Tuscarora Ledyard Red Rose 84375 A. R. 11213	12805.7	5.09	652.2	181.2
	Park's Lily Ella of Bonnie Brae 126458 A. R. 24930	16056.9	4.03	646.8	179.7
	Sequel's Gala 90735 A. R. 20984	13567.9	4.75	644.1	178.9
CLASS BBB Four and One-Half to Five Years**. Minimum Requirement 341.8 lbs. Butter Fat. Duration of record, 305 days. Milked twice daily. Must carry calf for 205 days.	*My Fancy of Homeland 178205 A. R. 23886	12875.8	4.91	632.2	181.4
	Bosworthfield Evelyn 127418 A. R. 19909	11006.4	5.53	608.6	174.2
	Helendale Aurora 157245 A. R. 23159	10948.8	5.37	588.1	168.0
	Red Echo Jessica 122562 A. R. 15953	10355.9	5.60	579.9	164.1
	Anton's Lucile Primrose 71074 A. R. 11493	10084.1	5.69	573.8	167.6
	Horn's Caralou 174470 A. R. 21369	12401.7	4.46	553.1	158.1
	Lone Pine Royal Lola 170683 A. R. 25097	9299.3	5.62	532.5	154.0
	Dora's Princess of Bradford 148638 A. R. 22233	10227.9	5.20	532.3	151.4
	Fair Weather Jessica 173439 A. R. 20540	9974.2	5.30	529.1	148.7
	Marna of Chicona 154598 A. R. 22744	11572.9	4.50	520.8	146.7
CLASS CCC Four to Four and One-Half Years**. Minimum Requirement 323.5 lbs. Butter Fat. Duration of record, 305 days. Milked twice daily. Must carry calf for 205 days.	Imp. Jessica of St. George's 207130 A. R. 20594	11764.6	5.59	657.1	197.6
	Coker Golden Carnation 135458 A. R. 17418	12387.3	5.09	630.7	188.0
	Imp. Fleurie of the Glen 175151 A. R. 18977	11377.1	5.40	614.5	180.9
	Grassland Letty 169690 A. R. 19941	13611.8	4.44	605.0	181.4
	Edgewood Christine 178913 A. R. 24380	10808.7	5.54	599.2	181.5
	Julian's Rippling Ruby 179040 A. R. 23430	14078.9	4.21	592.4	175.1
	Edytha of Munroholm 144838 A. R. 18491	10867.3	5.43	590.4	181.0
	Fair Weather Gordon Dean 181094 A. R. 21810	10165.1	5.60	569.5	167.4
	Escalon Rosebud 214011 A. R. 20334	10324.9	5.48	566.1	170.9
	Proud Don's Rose Bud 140549 A. R. 17377	10209.8	5.52	563.9	171.3
CLASS DDD Three and One-Half to Four Years**. Minimum Requirement 305.3 lbs. Butter Fat. Duration of record, 305 days. Milked twice daily. Must carry calf for 205 days.	Governor Glen's Royal Maid 207770 A. R. 25256	11332.6	5.31	601.9	190.3
	Imp. Hilltop's Favorite 182230 A. R. 20683	11397.2	5.24	597.0	187.6
	Oregon Pet 112652 A. R. 15754	10287.5	5.65	580.8	180.4
	Fair Weather Compiegne 147382 A. R. 20574	10483.1	5.49	575.2	178.2
	Inspiration California Girl of Adohr 156379 A. R. 21922	11327.9	5.06	573.1	181.4
	Hill Girt Pine Top 188215 A. R. 24870	12711.7	4.45	565.6	179.8
	Gayhead's Pansy 14866 A. R. 18578	10578.3	5.31	562.0	182.9
	Tarbell Farms Buttercup 186364 A. R. 24266	10301.5	5.37	552.7	173.3
	Grapelawn Golden Willow 161857 A. R. 16731	9943.4	5.41	538.4	173.1
	Rose Mary of Twin Brook 155176 A. R. 21646	9475.5	5.68	537.8	166.7
CLASS EEE Three to Three and One-Half Years**. Minimum Requirement 287.0 lbs. Butter Fat. Duration of record, 305 days. Milked twice daily. Must carry calf for 205 days.	Corwin Hill Daisy 165004 A. R. 20967	13691.8	4.62	632.9	215.7
	Tuscarora Ledyard Blossom's Esther 167601 A. R. 18134	10758.4	5.41	581.5	198.2
	Bosworthfield Imogen 177204 A. R. 21388	11445.5	5.01	573.1	194.5
	Escalon Rosebud 214011 A. R. 20334	10457.9	5.46	570.5	193.3
	Escalon Barbara 167320 A. R. 19563	9301.3	5.97	555.5	192.1
	Merry Bell of Hill Girt Farm 176087 A. R. 21017	9488.5	5.82	552.4	181.9
	The Queen of Evidence 198337 A. R. 25433	10472.8	5.12	536.0	175.8
	Woodlawn's Eva's Goldie 177645 A. R. 21718	10062.7	5.30	533.4	175.8
	Criterion's Polly of Farview 147875 A. R. 19322	9227.5	5.76	531.7	183.0
	Waldorf's Periwinkle 130346 A. R. 16300	8491.1	6.24	530.0	177.3
CLASS FFF Two and One-Half to Three Years**. Minimum Requirement 268.8 lbs. Butter Fat. Duration of record, 305 days. Milked twice daily. Must carry calf for 205 days.	Jecava Bonheur 216839 A. R. 25557	10523.2	5.33	561.3	201.0
	Allouez Grace Frances 149371 A. R. 19621	9773.3	5.55	542.8	193.3
	Tarbell Farms Ultra Eugenie 282869 A. R. 24142	9803.6	5.49	538.3	188.3
	Edgewood Susanna 213840 A. R. 24502	10800.6	4.93	532.2	194.7
	Tarbell Farms Ultra Mignonette 207856 A. R. 24782	11467.1	4.53	519.2	182.4
	Oregon Pet 112652 A. R. 15754	8849.0	5.85	517.3	181.9
	Imp. Archer's Bluebell 226878 A. R. 24484	10542.1	4.80	505.8	176.7
	Wilna Glenwood 198143 A. R. 19429	7909.9	6.28	496.8	176.5
	Daylo Star-tide 193694 A. R. 23302	8475.3	5.68	481.2	168.3
	Russellhurst Ultra Gazelle 2d 221046 A. R. 25545	8762.1	5.43	475.6	171.7
CLASS GGG Under Two and One-Half Years**. Minimum Requirement 250.5 lbs. Butter Fat. Duration of record, 305 days. Milked twice daily. Must carry calf for 205 days.	May's Emma 159093 A. R. 18972	8850.0	5.87	519.2	197.0
	Waldorf's Nancy 156967 A. R. 18808	9572.3	5.40	516.5	196.8
	Cherry Blossom of Old Town Farm 209946 A. R. 24007	9307.2	5.50	511.8	192.0
	Darley's Golden Buttercup 173394 A. R. 20864	9615.6	5.29	509.1	192.2
	Fleurette of Northshire 221629 A. R. 25105	10210.2	4.94	504.4	190.2
	Barbara of Sunkist Acres 196533 A. R. 22616	9392.1	5.33	500.2	195.8
	Alice of Silver Maples 228333 A. R. 24134	9533.4	5.23	498.6	199.0
	Stonehouse Sunshine 170891 A. R. 20335	10281.0	4.84	497.8	190.0
	Mosrose's Cherub's Auburnette 224372 A. R. 24058	8512.6	5.77	491.2	194.5
	Gusanna's Pet 220161 A. R. 24567	10132.5	4.77	483.5	184.3

Average Yield of 70 Class Leaders: 10851.2 lbs. Milk; 568.2 lbs. Butter Fat; 5.24 per cent.

The above are as they appeared Sept. 1, 1930.

SUMMARY OF 1794 TRIPLE LETTER RECORDS

	Records	Lbs.Milk	Lbs.B.F.	Per Cent.
Class AAA	454	9216.7	453.6	4.92
Class BBB	114	8745.9	441.6	5.05
Class CCC	164	8456.7	431.8	5.11
Class DDD	151	8184.8	411.9	5.03
Class EEE	222	7704.9	392.7	5.10
Class FFF	211	7246.8	369.5	5.10
Class GGG	478	6945.1	348.7	5.02
	1794	8006.4	402.0	5.02

Milk Production	Butter Fat Production
Best Triple Letter Record 16056.9 lbs.	Best Triple Letter Record 694.0 lbs.
Av. Ten Largest Records 13831.0 lbs.	Av. Ten Largest Records 666.4 lbs.

HONORABLE MENTION

Largest Triple Letter Record for which Certificate has been written since last issue of JOURNAL: My Fancy of Homeland 178205, Re-entry: 12875.8 lbs. milk, 632.2 lbs. butter fat in Class BBB.

*First appearance in this list. **Requirement: For each day over the minimum age add 0.1 lb. butter fat to the minimum requirement.

WHAT THE COWS ARE DOING

Their Latest Credits in the Advanced Register

***SPECIAL NOTE:** This list ontains the monthly and total credits as checked at the time of going to press. Any omissions or back credits given signify that either data had not been received in time or are held pending verification. These credits are subject to verification and correction until final approval and acceptance and all are made on the one-day basis except as otherwise indicated. Re-entry test is indicated by a* before the cows name. Farmers' Class record is indicated by a†*

Name and Number	Class	Days	Month	Month Credit Lbs. Milk	Month Credit % B. Fat	Month Credit Lbs. B. Fat	Total Credit Lbs. Milk	Total Credit Lbs. B. Fat
Adohr Stock Farms, Reseda, Calif.								
Dairy Maid of Queen Lucile 74241	A	97	May	1111.4	5.40	60.02	3739.3	191.82
*Emmaline of Hillbrook 176466	B	208	May	820.9	4.39	36.04		
		238	June	846.6	4.47	37.84	8018.4	365.72
*Fairmaid of the Mission 82751	A	300	May	912.2	4.37	39.86		
		330	June	973.5	4.39	42.74	11910.5	481.86
Faithful of Adohr Farms 231663	F	262	May	606.3	5.05	30.62		
		292	June	583.2	5.15	30.03	6000.4	291.10
*Inspiration California Girl of Adohr 156379	A	314	May	1203.8	4.60	55.37		
		344	June	1191.6	4.81	57.32	16445.8	758.14
Langdon's Harvester May of Adohr Farms 190618	B	202	May	757.4	5.00	37.87		
		232	June	686.9	4.71	32.35	7121.9	353.89
Luke's Sweetbriar of Adohr Farms 214993	C	29	Apr	1063.3	3.90	41.47		
		60	May	1210.3	4.50	54.46		
		90	June	1129.5	4.33	48.91	3403.1	144.84
s. Chicona Luke 79166 d. Sweetbriar of Adohr Farms 116280								
Maggie of Yew-Wood Farm 281764	G	250	May	630.7	5.35	33.74		
		280	June	569.3	5.24	29.83	6137.5	311.08
Mayfair Lura of Adohr Farms 286048	D	202	May	1177.0	5.14	60.50		
		232	June	1167.8	5.03	58.74	10426.6	484.88
Memory of Pine Grove 121661	A	115	May	646.4	5.70	36.84		
		145	June	635.5	5.40	34.32	3582.1	193.19
Molly Dimple of Seelake 251323	G	182	Apr	705.7	4.10	28.93		
		213	May	734.7	4.30	31.59		
		243	June	708.2	4.45	31.51	5818.3	267.16
Precise of Sycamore Farm 234991	F	213	May	710.1	5.89	41.82		
		243	June	662.2	5.80	38.41	6107.5	332.71
†Princess Fawn of Adohr Farms 231667	F	8	Apr	206.2	4.20	8.66		
		39	May	842.6	4.20	35.39		
		61	June	480.7	4.15	19.95	1529.5	64.00
s. Gayhead's General 95645 d. Rex's Gammona of Adohr Farms 177257								
Rex's Verra of Adohr Farms 187481	B	168	May	1089.9	4.99	54.39		
		198	June	1056.4	4.62	48.81	8113.0	376.40
Selma of Adohr Farms 236994	G	98	Apr	798.4	5.47	43.67		
		129	May	786.8	5.95	46.81		
		159	June	740.6	6.20	45.92	4188.4	241.58
Solon's Inspiration Mary of Adohr Farms 190619	B	182	May	999.9	4.18	41.80	6408.8	279.80
†Surrogate's Florence of Adohr 256539	G	30	June	750.3	5.15	38.64		
s. Langwater Surrogate 110019 d. El Captain's Florence of Adohr Farms 198758								
Surrogate's Secunda of Adohr Farms 231668	G	168	May	990.4	5.16	51.10		
		198	June	924.7	5.08	46.97	7110.2	329.29
†Taradohr 158139	A	80	May	1133.2	4.50	50.99	2933.1	135.82
Tritoma's Maid of Rock Terrace 194091	C	295	May	771.9	4.75	36.67	8019.1	359.61
†Uproar's Lulena of Adohr Farms 221572	F	289	May	625.4	5.11	31.96		
		305	June	304.3	5.11	15.55	7110.6	366.5
Imp. Valentine of the Gree 287242	F	98	May	836.6	4.35	36.39		
		128	June	755.4	4.65	35.13	3640.1	158.33
Whitespot of Adohr Farms 214992	D	248	May	631.6	5.77	36.44	6137.8	331.30
*Windmere Diana 167467	A	13	June	584.0	6.64	38.78		
s. Imp. Man o'War of Edgemoor 65895 A. R. d. Lady Minerva 55779								
Windmere Pearl 157389	A	132	May	885.0	5.61	49.65	4396.5	229.82
†Windmere Sarah 181394	C	305	Mar	340.1	5.65	19.21	9199.4	475.2
Aigler, R. J., Bellevue, Ohio.								
†Gypsy King's Freida 152966	A	3	May	122.6	3.85	4.72		
		33	June	1516.5	4.00	60.66		
		64	July	1448.4	4.25	61.56	3087.5	126.94
s. Shuttlewick Gypsy King 75365 d. Freida Donnington of Elmpines 43141								
†Pride of Aigler Farm 218858	D	53	May	1313.4	4.65	61.07		
		83	June	1160.3	5.15	59.76		
		114	July	1073.3	4.85	52.06	4448.0	216.14
Ainger, F. B., Jr., Red Rose Farms Dairy, Northville, Mich.								
Alverda's Missaukee Red Rose Blossom 181418	A	225	June	731.4	5.19	37.96	7020.5	380.31
Red Rose Blue Bell 233334	G	254	Feb	636.4	5.02	31.95		
		285	Mar	659.4	5.78	38.11		
		315	Apr	634.4	5.06	43.10		

		346	May	672.9	5.31	35.73		
		365	June	397.6	5.06	20.12	8684.4	425.0
Red Rose Ella 258552	G	116	June	541.2	5.62	30.42	2308.3	121.15
Red Rose Elsie Ann 233331	E	123	June	775.5	4.55	35.29	3353.1	165.02
Winnie Colore's Archer 237682	D	316	May	204.0	5.01	10.22		
				446.7	4.05	18.09		
		346	June	723.8	4.05	29.31	9179.1	426.32
Aldrich, Stuart M., The Aldrich Farm, Rehoboth, Mass.								
Bessie of Stobie Farm 180852	A	166	June	1204.5	4.05	48.78	7246.2	362.01
Gayhead's Norma 131932	A	117	June	1379.4	4.96	68.42	5652.5	272.50
Imp. Lady Brechou of Langwater 207068	A	122	June	1383.5	4.31	59.63	5897.6	265.87
*Lynbrook Royal's Madeline 126255	A	26	May	1272.9	3.44	43.79		
		56	June	1450.0	3.44	49.88	2722.9	93.67
s. Pencoyd's Royal Secret 40685 A. R.		d. Madeline of Waumesit 6th 62098						
Lynbrook Spotlight 188727	B	261	June	1057.8	4.78	50.56	11162.6	523.43
*Patience of Wild Goose Farm 137051	A	219	June	1431.8	3.88	55.55	12648.8	474.33
*Rockingham Sunflower 224005	C	24	May	1103.4	4.10	45.24		
		54	June	1574.4	4.10	64.55	2677.8	109.79
s. Holliston's Slogan of Rockingham 114355 A. R.		d. Hollyhock of Rockingham 138737 A. R. 17940						
*Seneca's Storm of Maplecroft 187356	A	21	May	1088.9	3.89	42.36		
		51	June	1726.5	3.89	67.16	2815.4	109.52
s. Mixter Seneca 75804 A. R.		d. Sequel's Betty of Maplecroft 98846 A. R. 20770						
Andrews, N. D., Greensboro, N. C.								
†Imp. Dunwalke May Rose 197947	D	298	June	229.8	6.34	14.57	5754.0	277.73
Imp. Krysta's Stella of Les Jetteries 248946	D	106	June	849.2	5.67	48.15	3221.4	180.48
Lady Decies of Braelea 199445	C	173	June	607.8	5.03	30.57	4558.1	212.05
†Locust Lane Brouard's Mollie 251412	F	30	June	978.1	5.76	56.34		
s. Old Contemptible 59639 A. R.		d. Brouard's Mollie of A. D. F. 113703 A. R. 15454						
*†Imp. Osceola Rose of Clairmont 150709	A	294	June	687.4	5.40	37.12	8554.7	403.46
†Pacemaker's Caroline 233638	G	303	June	669.3	5.06	33.87	7007.3	351.07
Andrus, J. E., Jr., Island Farm, Island, Minn.								
Island Farm's La Noce 232036	E	86	June	1045.1	4.74	49.54	3232.9	153.14
La Noce Juliette 210430	C	129	June	1039.7	4.82	50.11	5114.9	230.77
Andrus, J. E., Jr., Tianna Farms, Walker, Minn.								
*Beechford's Christine 185519	B	218	June	755.2	5.20	38.27	7111.8	358.84
*Florham Marcia 181427	A	18	May	610.4	4.57	27.90		
		48	June	1141.3	4.57	52.16	1751.7	80.06
s. Florham Masterpiece 80368		d. Florham Muriel 135215						
*Gayhead's Maxine 173061	A	140	June	1014.7	5.59	56.72	5037.9	263.60
Gloria of High Point 185493	C	365	May	143.1	5.53	7.91	8572.5	495.6
Holliston's La Noce of Island Farm 243858	G	208	June	695.9	5.15	35.84	4673.8	243.21
Loyal Maxime 243859	G	207	June	773.5	4.70	36.35	5758.0	276.89
*Maxim's Josephine of High Point 169079	A	97	June	1182.2	5.30	62.66	4124.8	197.79
Starlight La Noce 198101	C	69	May	932.7	5.52	51.49		
		99	June	816.9	5.38	43.95	3118.8	155.69
Tianna's Bellatrix 246110	F	294	June	864.0	4.25	36.72	8271.1	352.11
Tianna's Berenice 246113	G	300	June	788.6	5.47	43.14	8298.4	449.45
*Valor's Bertha 186571	A	264	June	851.4	4.90	41.72	9154.9	456.00
Auerbach, George S., Est., "Auerfarm," Bloomfield, Conn.								
Imp. Auer Jester's Nancy 294145	F	219	May	937.3	5.71	53.52		
		249	June	852.1	5.49	46.78	7948.7	413.17
Auer Sequel's Ideal 271317	E	104	May	1344.5	4.53	60.91		
		134	June	1139.7	4.38	49.92	5846.7	248.20
*Doris of Shattoockquis 194806	D	365	May	332.6	5.92	19.69	11503.7	584.4
*Dorothea of Shattookquis 174575	A	252	May	899.4	4.61	41.46		
		282	June	811.8	5.06	41.08	10680.4	452.08
Imp. Gypansie of Melrose 233613	D	197	May	1126.4	4.99	56.21		
		227	June	1033.8	4.91	50.76	9301.3	413.20
*Imp. Pulias Flower II. 216382	B	363	May	747.6	5.50	41.12		
		365	June	50.5	5.50	2.78	11197.8	564.9
*Imp. Rosie's Ruby of Val Plaisant 228679	A	81	May	1545.9	4.35	67.25		
		111	June	1309.2	4.46	58.39	5353.7	224.08
Imp. Undine's Pride of Auerfarm 229240	A	26	Apr	1304.0	4.50	58.68		
		57	May	1600.1	4.50	72.00		
		87	June	1425.4	4.36	62.15	4329.5	192.83
s. Imp. Sailor Lad V. of the Fontaines 123257 A. R.		d. Undine R. A. A. S. 1302 P. S.						
Avery, Noyes L., Green Vale Farm, Eastmanville, Mich.								
Aiyukpa Secret Princess 228422	F	70	June	1081.1	5.10	55.14	2627.0	124.40
Atamannsit Lady Pearl 190018	C	360	June	732.2	5.48	40.12	10581.6	548.81
Imp. Bickleigh Primrose III. 241606	B	131	May	1186.2	4.83	57.29	5989.3	255.95
*Brookwood Rosalie 163616	A	169	June	1143.7	4.19	47.92	7191.6	312.50
Coventry Tiger Lily 146988	A	111	June	965.5	4.61	44.51	3672.5	175.04
Foundation of Sturdy Oak 153623	A	328	June	840.7	4.72	39.68	9947.5	470.12
Spotty's Dot of Sunny Side 197268	C	206	June	800.6	5.65	45.23	5910.4	341.46
Baab, John H., Brooklea Homestead, Orrville, Ohio.								
Dutchman's Carrie 192373	C	333	May	359.5	7.58	27.25		
		363	June	134.1	6.72	9.01		
				42.1	4.21	1.77		
		365	July	76.8	4.21	3.23	10239.1	516.9
Babson, Fred K., Four Pine Farm, Hinsdale, Ill.								
Maid of Rose Valley 144804	A	212	June	1290.4	4.83	62.33	10260.9	468.62
Imp. Miss Mac II. of Ashleigh 241605	A	91	June	1197.5	4.43	53.05	4035.0	172.82

Imp. Primrose of Four Pine 185997	C	272	Feb	570.6	4.85	27.67		
		303	Mar	534.2	5.57	29.75	9262.4	457.91
Imp. Sylvia of Grand Rue 241600	G	347	June	771.4	4.70	36.26	10289.1	466.41
*†Sylvia of Willow Lane 136379	A	305	Feb	108.2	6.51	7.04	6991.5	397.3
Babson, Fred K., Grangemead Farm, St. Charles, Ill.								
Imp. Cynosure Nancy 185994	C	349	Jan	628.9	5.26	33.08		
		365	Feb	318.6	5.26	16.76	9206.3	443.0
†Imp. Lubin's Sunbeam 241583	C	106	Feb	910.5	5.11	46.53		
		137	Mar	977.7	4.69	45.85		
		167	Apr	849.5	4.36	37.04	5868.4	280.93
†Sequel's Honora of Four Pine 221453	G	276	Jan	602.4	4.32	26.02	6880.3	289.26
Bacon, Robert, Mrs., "Oldacres," Westbury, N. Y.								
Langwater Mab 217996	D	271	June	1220.2	5.95	72.60	11172.9	614.01
Bailey, Harry, Beechford Farms, Mount Tremper, N. Y.								
Beechford's Eugenie 250533	G	129	July	1158.3	5.08	58.84	4887.2	226.49
Beechford's Laddie's Golden Lenore 198953	D	320	July	777.2	5.14	39.95	11549.4	586.73
*Beechford's Ne Plus Melba 198955	D	329	July	953.4	4.90	46.72	12459.4	578.93
Beechford's Peerless Ruth 249400	G	170	July	1041.8	5.42	56.47	6352.8	310.98
Beechford's Queen 228185	F	249	July	1037.2	5.44	56.42	8805.0	460.60
*Beechford's Rosemary 125589	A	249	July	890.1	5.32	47.35	8721.1	453.14
Dottie of Beechford Farms 210825	E	323	July	863.3	4.98	42.99	10758.5	520.84
*Redvale Clara 162126	A	354	July	833.3	5.67	47.25	12511.0	632.12
*Saugerties Ultra Lenore 126697	A	205	July	1146.0	4.48	51.34	9101.9	410.62
Baldwin, Dwight, Maple Ridge Farm, Westboro, Mass.								
Ada of Maple Ridge 233486	F	245	June	812.7	5.72	46.49	6781.0	364.77
*Beechwood Eastern Queen 175612	A	150	June	1189.7	5.22	62.10	6911.2	364.02
*Beechwood Lady Ultra 175610	A	110	June	1275.1	5.53	70.51	4953.4	259.31
*Edna of Maple Ridge 191849	B	104	June	1167.2	5.47	63.85	4445.8	221.96
Polly of Maple Ridge 231138	F	236	June	962.9	5.81	55.94	7589.6	397.37
*Upland's Diana 136810	A	87	June	1692.7	4.40	74.48	5068.5	213.22
*Upland's Maid 124524	A	334	June	1079.2	5.48	59.14	13446.9	713.63
Ballard Brothers, Ballard Farm, Niles, Mich.								
Aleta of Ballard Farm 215479	E	365	June	628.8	5.55	34.90	8249.6	452.9
Avis of Ballard Farm 214082	E	273	June	546.4	5.85	31.96	5195.8	310.71
Elnora of Ballard Farm 247984	G	159	June	741.6	5.99	44.42	4176.9	222.51
Emily of Ballard Farm 253154	G	171	June	725.9	5.18	37.60	4548.9	221.25
Florine of Ballard Farm 239485	F	47	May	1032.2	4.68	48.31		
		77	June	910.2	4.98	45.33	2466.3	127.69
Hilda of Ballard Farm 244187	F	96	June	818.2	4.96	40.58	2949.7	153.10
Ruby of Ballard Farm 217088	E	208	June	867.6	5.35	46.42	6696.6	334.64
Bancroft, Hugh, Cohasset, Mass.								
Imp. Castrorum Primrose 308875	C	18	June	897.9	4.24	38.07		
s. Imp. Bickleigh Noble III. 135932 A. R.		d. Gertie I. of the Brecque R. A. A. S. 2681 P. S. A. R.						
Barclay, Hugh, Douglaston Manor Farm, Pulaski, N. Y.								
Imp. Bickleigh Tess 248955	F	245	June	779.8	4.94	38.52	7389.2	370.99
Imp. Cyrene of Maple Lodge 275553	F	244	June	979.4	4.69	45.93	9016.5	398.12
Glencadia Harmony 254045	G	205	June	833.5	3.94	32.84	6538.0	265.25
Imp. Kathryn of Rose Farm 263660	E	225	June	975.3	4.09	39.89	8426.5	348.25
*Lake View Cathrine 193246	A	133	June	945.4	5.70	53.89	4853.8	254.95
Imp. Muriel II. of Bel Air 263642	A	303	June	755.4	4.58	34.60	9671.8	474.77
*Roxy of Brook Place 214289	E	286	June	864.7	4.70	40.64	9228.9	457.58
*Imp. Sea Belle's Bountiful of Le Briquet 239222	B	219	June	906.0	5.41	49.01	8688.3	440.96
Imp. Slogan's Ellen of Neuf Coutil 248966	G	13	May	404.5	5.63	22.77		
s. Slogan of Neuf Courtil R. G. A. S. 4559 P. S.		d. Ella II. of Neuf Courtil R. G. A. S. 5506 F. S.						
Sunnyside Nina 250029	G	219	June	757.8	4.99	37.81	5926.6	304.52
Barron, C. W., Est., The Oaks Farm, Cohasset, Mass.								
*Chieftain's Topsy of Oaks Farm 156926	A	107	June	1538.1	4.40	67.68	5896.1	248.44
Imp. Fanny's Pride of La Moinerie VI. 188435	A	173	June	960.7	4.58	44.00	7030.6	314.36
Imp. Marcelle de Revulet 233610	B	94	June	1083.5	4.22	45.72	4058.1	173.13
Oaks Farm Agnes 188032	A	30	June	919.1	4.39	40.35		
s. Langwater Holliston's Star of Rockingham 79285		d. Leader's Duchess of Oaks Farm 122589 A. R. 168087						
Oaks Farm Alberta 196339	C	104	June	779.2	5.85	45.58	3073.5	164.94
*Oaks Farm Almanda 196337	C	223	June	965.1	4.43	42.75	8483.1	377.79
*Oaks Farm Asteria 197717	C	133	June	944.2	4.25	40.13	5532.9	221.39
Oaks Farm Barbara 207296	E	320	June	485.1	5.58	27.07	8203.4	436.83
Oaks Farm Barmaid 218636	F	279	June	771.2	6.01	46.35	7895.8	458.27
*Oaks Farm Beda 207300	C	87	June	1078.5	5.20	56.08	3680.2	174.89
Oaks Farm Bernice 218634	F	306	June	792.2	6.09	48.24	8803.0	507.30
Oaks Farm Betsey 218626	D	120	June	1126.8	4.81	54.20	4562.5	203.77
Oaks Farm Bluebell 218635	E	167	June	566.3	5.87	33.24	4170.6	235.74
Oaks Farm Bountiful 218632	F	334	June	957.7	5.97	57.17	11534.4	620.20
Oaks Farm Carnation 231501	F	114	June	1009.8	5.03	50.79	3992.7	195.39
Oaks Farm Catherine 231503	F	161	June	931.9	5.15	47.99	6271.2	278.97
Oaks Farm Creamella 239721	F	79	June	851.7	4.33	36.88	2296.6	93.67
Raider's Pink Rose 175314	A	20	June	922.6	4.07	37.55		
s. Gold Raider of Lilydale 70643 A. R.		d. Little Pink Rose of Cosquay 60117 A. R. 11041						
Basse, William H., "Guernsey Grove," West Allis, Wis.								
Guernsey Grove Alice 255048	G	97	May	845.7	5.10	43.13		
		127	June	756.4	5.30	40.09	3485.7	172.17
Guernsey Grove June 241864	G	213	May	816.8	5.55	45.33		
		243	June	706.8	5.25	37.11	6435.7	323.54

Willalvin's Choice Juanita 202520	B	255	May	738.9	6.11	45.15		
		285	June	710.1	5.85	41.54	8017.4	436.04
*Willalvin's Royal Starbright 142165	A	365	May	348.8	6.54	22.81	10074.4	520.2
Baumgartener Brothers, Grandvu Farm, Wrightstown, Wis.								
Grandvu Crystal 237147	G	282	June	943.6	5.47	51.61	8799.3	446.78
Grandvu Faithful 237148	G	260	June	884.6	5.46	48.30	7637.0	389.43
Grandvu Gloaming 218552	D	78	June	1206.7	4.54	54.78	2985.4	133.58
Grandvu Lauretta 237150	G	259	June	708.7	6.01	42.59	6341.6	334.52
Grandvu Ruby 245379	G	161	June	950.1	5.16	49.03	5508.6	253.42
Grandvu Sunbeam 237151	G	282	June	827.8	6.06	50.77	8018.1	426.93
Baxter, H. A., Cornalfa Farm, Convoy, Ohio.								
Cornalfa's Lucile 275138	D	47	May	1232.0	4.69	57.78		
		77	June	1108.3	5.35	59.29	2938.8	142.81
*Jericho's Lassie of Cornalfa 189497	A	30	Apr	1344.0	5.36	72.04		
		61	May	1503.2	4.30	64.64		
		91	June	1277.5	4.04	51.61	4124.7	188.29
s. Jericho's Main Stay 40163	d. Lily of Convoy 81923							
Nina's Pet 2d 148029	A	92	May	1248.3	4.46	55.67		
		122	June	987.7	4.37	43.16	4950.8	225.60
Search Light's Cherube 277891	F	83	May	881.6	4.46	39.32		
		113	June	761.8	4.70	35.80	3382.9	161.85
Search Light's Lottie 304688	E	30	June	800.7	4.16	33.31		
s. Brookmead's Search Light 62912 A. R.	d. Cornalfa Lottie 176803 A. R. 17782							
Beghtel, Floyd E., Mrs., Rosedale Guernsey Farm, Indianapolis, Ind.								
Carrel's Ethel of Rosedale 290318	G	365	June	48.0	4.99	2.40	7516.0	365.6
Bingham, Leland C., Edinham Farm, New Milford, Ohio.								
Edinham's Pauline Fancy 299259	G	207	June	809.7	3.97	32.15	6153.6	241.91
Leap Year Rose of Lincoln Way 102492	A	290	June	892.9	4.47	39.91	10342.0	452.13
Princess's Daisy of Lake View 297197	G	81	June	848.9	5.13	43.55	2397.1	114.30
Rose Rouge of Lincoln Way 2d 166999	A	267	June	1092.3	3.89	42.49	11830.3	464.23
Silver Creek Lodge May Day Queen 215106	D	129	June	1022.9	5.03	51.45	5270.7	236.20
Silver Creek Lodge Virginia 241818	F	135	June	785.4	5.01	39.35	3960.4	197.83
Silver Creek Lodge Xmas Cheer 230370	F	256	June	853.8	5.03	42.95	8319.6	401.55
Bingham, R. C., Edinham Farm, New Milford, Ohio.								
Woodvale Fairy Queen 148226	A	18	May	707.8	4.73	33.48		
		48	June	1331.2	4.69	62.43	2039.0	95.91
s. Milk Maid's King Anton 56254 A. R.	d. Woodvale Masher's Frances 72166 A. R. 8923							
Black, Frank B., Raemelton Farm, Mansfield, Ohio.								
Raemelton's Anna 249417	G	128	June	1020.9	4.46	45.53	4420.2	183.59
Raemelton's Lucy 249416	G	212	June	981.9	5.52	54.20	7097.9	358.77
Raemelton's Virginia 249414	G	212	June	789.8	4.80	37.91	5656.0	261.17
*Snowbird of Spring Hill 185849	A	365	June	398.3	5.22	20.79	13871.5	656.0
Woodvale Betty Lou 212970	E	308	June	1016.9	4.48	45.56	11520.2	492.48
Woodvale Eidelweis 258230	D	325	June	1029.3	4.48	46.11	11596.3	521.55
Blair, D. H., Hagerman, Idaho.								
Peggy of Hagerman 195455	B	194	June	885.8	4.95	43.85	6392.4	319.18
Blake, Harold H., Concord, N. H.								
†Elva B. 219663	E	259	June	629.3	5.40	33.98		
		290	July	608.2	4.54	27.61	7209.8	325.33
†Jean B. 186069	B	191	June	921.3	5.59	51.50		
		222	July	944.8	4.96	46.86	7341.9	372.38
†Joan B. 185743	B	305	June	574.3	6.11	35.09	7600.7	360.0
†Mollette's Nan B. 231943	G	283	June	625.3	5.50	34.39		
		305	July	453.0	4.96	22.47	7414.5	348.4
*†Star's Delight of Maplecroft 187355	A	299	June	610.7	5.40	32.98		
		305	July	85.5	5.40	4.62	9269.1	409.5
Tivvy B. 219664	E	225	June	707.2	4.90	34.65		
		256	July	702.5	3.99	28.03	6285.9	262.58
Blount Lumber Company, The, Crownhurst Farm, Lacona, N. Y.								
*General's Joy 97067	A	353	May	388.9	5.49	21.35	11125.7	521.1
Bolton, Chester C., Franchester Farms, South Euclid, Ohio.								
Aiyukpa K. Maranda 221555	E	152	June	906.8	5.10	46.25	5398.8	270.24
Alpha Tully 252551	F	28	May	870.9	5.76	50.16		
		58	June	865.6	5.92	51.24	1736.5	101.40
s. Brookmead's Search Light 62912 A. R.	d. Mildred Tully 194929							
Atamannsit Pollyana 195105	C	2	Apr	82.3	4.78	3.93		
		33	May	1526.7	4.78	72.98		
		63	June	1344.0	4.16	55.91	2953.0	132:82
s. Langwater Hannibal 69279 A. R.	d. Itchen Daisy's Polly of Revada 110505 A. R. 13948							
Franchester Colleen 237254	G	206	June	1048.8	4.35	45.62	7748.6	342.96
Franchester Columbine 233438	G	221	June	964.4	4.47	43.11	9936.4	442.19
Franchester Convert 243151	G	122	June	855.1	4.89	41.81	4511.1	217.21
Franchester Coral 238649	G	168	June	970.7	4.79	46.50	5689.0	269.62
Franchester Countess 237255	G	178	June	947.4	5.28	50.02	6079.0	307.07
Franchester Royal May 199703	D	266	June	803.9	5.48	44.05	7846.4	430.35
Franchester Violet 230339	G	309	June	689.0	5.99	41.27	8473.2	482.38
Golden Gleam of Laurel Brook 250480	F	77	June	1007.8	4.94	49.79	2795.9	144.17
Iris of Laurel Brook 232347	F	145	June	763.3	5.78	44.12	3838.9	230.64
Omega Tully 250644	G	28	May	975.3	4.93	48.08		
		58	June	867.5	4.82	41.81	1842.8	89.89
s. Brookmead's Search Light 62912 A. R.	d. Mary of Tully 178315							

Search Light's Pansy of Cornalfa 227803	D	181	June	1098.4	4.20	46.13	7521.6	318.04
Search Light's Polly of Cornalfa 236045	E	257	June	746.5	5.29	39.49	7988.8	407.97
Virginia May Vesta 234805	F	229	June	935.6	4.75	44.44	7729.7	366.94
Boone County Purebred Live Stock Co., Lebanon, Ind.								
*Dividend's Rosebud of Crane Farms 160895	A	31	May	1475.3	4.61	68.01		
		61	June	1325.6	5.15	68.27	2800.9	136.28
Borg, G. W., The Borg Farms, Delavan, Wis.								
Daphne's Echo of Ingersoll's Farms 184758	B	106	May	1100.7	4.07	44.80		
		136	June	1000.3	4.37	43.71		
		167	July	927.6	4.03	37.38	5551.2	242.72
†Diana's Daphne of Tilden Farms 249714	G	207	June	731.3	4.20	30.71		
		238	July	637.0	4.86	30.96	5681.5	248.42
Emerald of The Borg Farms 282775	F	207	June	724.6	4.10	29.71		
		238	July	692.5	4.57	31.65	6908.2	241.34
Emerald's Ruby of Echo Bay Farms 171021	A	106	May	1140.4	4.06	46.30		
		136	June	903.7	4.24	38.32		
		167	July	875.0	4.28	37.45	5851.1	240.74
Lustre of Ingersoll's Farms 184757	B	125	May	1139.5	4.10	46.72		
		155	June	969.6	4.24	41.11		
		186	July	932.5	4.01	37.39	6617.0	278.03
Pansy of Tilden Farms 213439	C	30	Apr	1286.3	4.25	54.67		
		61	May	1347.3	4.51	60.76		
		91	June	1217.3	4.62	56.24		
		122	July	998.3	4.88	48.72	4849.2	220.29
s. Soldierboy of Echo Bay Farms 77146		d. Daisy's Pansy of Echo Bay Farms 142700						
Prince's Pearl of Echo Bay Farms 169580	A	30	Apr	939.5	4.56	42.84		
		61	May	1005.0	4.15	41.71		
		91	June	969.7	4.45	43.15		
		122	July	923.4	4.51	41.65	3837.6	169.35
s. Crown Prince of Echo Bay Farms 77148		d. Clara's Sequel's Lassie of Echo Bay 91258						
Boulder Bridge Farm Co., Excelsior, Minn.								
Boulder Bridge Barbara 244101	G	302	June	436.3	6.13	26.75	6777.4	349.40
Boulder Bridge Beatrice 266495	G	195	June	838.2	4.98	41.74	5725.8	288.23
Boulder Bridge Buttercup 252412	G	154	June	915.2	4.78	43.75	5625.0	251.39
Boulder Bridge Coed 258007	G	10	Apr	304.2	4.09	12.44		
		41	May	1134.9	4.24	48.12		
		71	June	1021.5	4.27	43.62	2460.6	104.18
s. Boulder Bridge Tristan 124656		d. Imp. Fleurie of Ashbrook 214451						
Imp. Clara's Belle of King's Mills 2d 237535	G	169	June	658.1	6.02	39.62	4460.8	255.78
Corium Pride's Ina 235598	G	322	June	691.1	5.29	36.56	8359.3	417.79
Coventry Honeymoon's Beauty 223616	F	291	June	711.1	5.07	36.05	7337.6	353.29
Dunwalke Princess Valentine 232740	F	167	June	899.2	4.58	41.18	5290.0	252.13
Euciline 191411	A	186	May	1233.6	4.72	58.23		
		216	June	1191.5	4.57	54.45	10249.0	521.40
Florham Sparkles 241980	F	95	June	842.7	4.47	37.67	3075.7	128.76
*Lassie's La Noce 199173	C	17	May	824.0	4.59	37.82		
		47	June	1568.3	4.59	71.98	2392.3	109.80
s. La Noce's Maxim 96278		d. Island's Gold Lassie 134851 A. R. 17441						
Lynbrook Diana 274824	G	102	June	1064.7	3.76	40.03	3736.4	148.85
Masher's Duchess of Maple Hill 205834	E	365	June	296.9	5.90	17.52	10798.4	557.2
*†Silverwood Diana 82940	A	103	June	2071.2	3.92	81.19	7296.8	268.19
Bowles, Camille, "Rose Lawn," Willows, Calif.								
†Lucky Girl of Golden View 268943	C	112	May	793.3	4.30	34.11	3230.7	143.95
†Pet of Golden View 292319	E	72	Apr	794.2	3.77	29.94		
		103	May	840.3	4.95	41.59	2737.8	134.42
Brandt, G. A., Bonnie Brae Stock Farm, Rockford, Ohio.								
Belle of the Bonnie Brae Farm 156672	A	333	June	633.9	4.86	30.81	10665.3	480.99
Bonnie Brae's Fern 239196	G	365	June	106.5	5.44	5.79	8661.1	460.7
Bonnie Brae's Snowdrop 255196	G	31	May	1083.1	3.65	39.53		
s. Brookmead's Noble Lad 63041 A. R.		d. Hope of the Bonnie Brae 200309 A. R. 22987						
†Fern's Lilac of the River Side 101002	A	101	June	1161.4	4.88	56.68	3901.6	183.78
Mayflower Fawn of the Bonnie Brae Farm 167673	A	193	May	1032.1	4.45	45.93		
		223	June	961.2	5.68	54.60	7916.3	401.70
Phyllis of the Bonnie Brae 239195	G	361	June	159.3	6.05	9.64		
				705.5	5.32	37.53	8767.3	457.87
Branson, Thomas F., Fellowship Farms, Anselma, Pa.								
Albamont Innocence 121734	A	197	June	1004.3	4.41	44.29	7551.4	322.75
Atamannsit Trillium 241700	G	253	June	856.1	5.88	50.34	8473.1	435.02
Brookmead's Viola 133158	A	297	June	923.3	5.65	52.17	10450.5	508.77
Dairymaid Midget 189329	B	273	June	743.7	4.92	36.59	8702.1	422.04
Delilah's Beauty of Lakewood 111086	A	238	June	702.2	4.64	32.58	6990.4	323.32
Diana of Ledgewood 110086	A	242	June	702.7	5.36	37.66	6730.0	353.58
Fair Field Olive 132775	A	242	June	696.2	5.04	35.09	8960.0	403.59
Lakewood Fashion Plate 108039	A	365	June	623.6	5.16	32.18	14313.8	653.0
Lakewood Hope 166886	A	365	June	415.3	5.14	21.35	10765.3	542.0
Moorland Dolly Varden 192031	A	181	June	945.9	4.33	40.96	6774.2	315.40
Breitrick, O. H., Golden Echo Farm, Sheboygan Falls, Wis.								
Alice of Golden Echo 294807	C	278	June	607.2	4.67	28.36	7725.6	353.38
Dairymaid of Cloverleaf 97712	A	273	June	614.8	5.24	32.22	6761.5	305.35
Erna of Golden Echo 305397	B	111	June	940.6	4.30	40.45	3699.4	150.45
Nellie of Golden Echo 281102	A	278	June	627.2	5.05	31.67	6092.9	319.41
Sweet Alice of Golden Echo 295908	G	255	June	509.1	5.83	29.68	4809.4	280.52
Violet's Tulip of Golden Echo 195569	C	197	June	893.7	5.17	46.20	5779.6	313.37

Briggs, Glenn F., Glendora Farm, Auburn, N. Y.								
†Yolanda Frost of Glendora 242193	G	30	Apr	1064.2	5.12	54.49		
		61	May	1013.1	5.37	54.40		
		91	June	880.0	4.28	37.66	2957.3	146.55
s. Laddie of Glendora 100699	d. Maple Glen Yolanda Frost 145425							
Brown, E. T., Endless Caverns Farms, Endless Caverns, Va.								
Green Meadow Animation 226333	G	365	May	635.1	5.18	32.90	11575.0	575.3
Green Meadow Neta 255219	G	31	May	1311.1	4.13	54.15		
		61	June	1338.9	3.98	53.29	2650.0	107.44
s. Green Meadow Courageous 81810	d. Masher's Nora of Springside 104898							
Ledgetop Minnie 177702	A	298	May	728.8	6.60	48.10		
		328	June	599.7	6.98	41.86	8126.5	534.99
Ledgetop Spicy Maid 188450	B	222	Apr	945.4	4.36	41.22		
		253	May	984.6	3.75	36.92		
		283	June	895.5	3.78	33.85	9239.3	395.13
Saugerties Jessie's Lady 230677	G	202	May	751.4	6.10	45.84	5317.6	279.88
Saugerties Steadfast's Belle 230674	F	212	May	989.1	4.48	44.31		
		242	June	868.1	4.35	37.76	7763.9	355.11
Saugerties Suzanne 230673	F	130	May	955.3	4.92	47.00		
		160	June	874.4	5.00	43.72	4953.6	236.25
Saugerties Ultra Hestia 242814	G	212	May	737.9	5.33	39.33		
		242	June	758.0	5.31	40.25	6226.7	344.49
Saugerties Ultra Roselyn 218431	E	140	May	897.2	4.84	43.42		
		170	June	814.0	4.35	35.41	5199.0	239.04
Browning, P. W., Moughon Farm, Riverdale, Md.								
*Laddie's Itchen Daisy of Moughon 162339	A	129	June	1325.1	4.84	64.13	6211.1	282.10
Moughon Marguerite 242303	G	181	June	892.9	4.26	38.04	6078.2	267.10
Moughon Mum 252301	G	30	Apr	954.0	4.88	46.56		
		61	May	937.6	4.77	44.72		
		91	June	843.8	4.77	40.25	2735.4	131.53
s. Repeat of Pine Ridge 62455 A. R.	d. Wanita of Pleasant Ridge 146223							
Buckley, H. H., Cathedral Farms, Oneonta, N. Y.								
Allenholm Minuet 232266	F	112	July	1078.2	4.81	51.86	4071.5	164.81
Cathedral Beulah 234652	G	361	July	755.0	5.00	37.75	8989.9	451.85
Cathedral Sally 232701	G	308	June	848.2	6.04	51.23		
		339	July	815.9	6.66	54.34	9365.7	553.61
Burden, Henry, Longview Farms, Cazenovia, N. Y.								
*†Floret of Eastside 122548	A	137	June	1025.1	4.41	45.21	4934.9	223.18
†Inez of Longview 301275	G	91	June	617.2	5.58	34.44	1956.5	95.59
†Marie of Longview 231281	C	303	June	730.8	5.77	42.17	8703.3	471.58
†Pet's Pride of Longview 256432	D	61	June	777.8	4.15	32.28	1660.7	66.18
*Prudence of Longview 160435	A	181	June	978.7	5.10	49.91	6254.7	312.82
†Rosalind of Longview 156668	A	61	June	832.3	4.49	37.37	1801.5	81.27
Burge, Chloe E., Corvallis, Oregon.								
†Baileyway Dolores 226649	E	92	June	1177.8	4.80	56.53	3812.4	177.12
Burlingham, Lee, Dousman, Wis.								
Cinnamon's Clara of Seneca Corners 223956	F	345	May	664.3	5.30	35.21		
		365	June	429.0	5.30	22.74	8803.5	427.3
Burroughs, J. E., Grand Blanc, Mich.								
Ada of Bennington 247241	G	212	June	723.8	4.86	35.18	6038.6	303.66
Beauty's Belle of Summitstead 252106	G	194	June	460.3	4.96	22.83	3429.4	162.13
Corner View Lady 295500	G	106	June	724.1	4.82	34.90	2803.9	127.26
*Corner View Nomi 219445	A	227	June	712.6	5.81	41.40	5829.9	335.97
Maggie of Car View Farm 252915	G	223	June	503.6	5.15	25.94	4386.6	199.31
Primrose of Bennington 204511	C	20	May	837.3	4.25	35.59		
		50	June	1199.6	4.29	51.46	2036.9	87.05
s. Michigan Boy of Wawa 90227	d. Callie of Bennington 179510							
Summitstead's Gem 252108	G	212	June	445.0	5.45	24.25	3658.3	189.06
Butterworth, William, Midvale Farm, Moline, Ill.								
Midvale Betsey 210464	D	245	June	821.4	4.80	39.43	7161.1	336.64
†Midvale Esther 117179	A	20	May	774.4	4.90	37.95		
		50	June	1192.5	4.90	58.43	1966.9	96.38
s. Rex's King of Maple Hill 45841 A. R.	d. Sweet Esther of Midvale 87168 A. R. 13994							
Midvale Joan 159373	A	334	June	698.6	5.73	40.03	8283.7	439.17
Midvale Mayflower 136858	A	313	June	563.6	5.86	33.03	6956.7	323.42
Midvale Milkmaid 2d 196741	B	122	June	950.2	4.74	45.04	3938.1	172.04
Midvale Princess 124615	A	314	June	706.5	5.32	37.59	8555.6	430.86
†Midvale Winsome 159375	A	10	Apr	363.8	4.40	16.01		
		41	May	1052.7	4.40	46.32		
		71	June	932.3	4.89	45.59	2348.8	107.92
s. Laudholm Sentinel 62565	d. Rex's Princess of Midvale 99507 A. R. 12473							
*†Rex's Princess of Midvale 99507	A	4	May	134.6	4.68	6.30		
		34	June	1296.9	4.68	60.69	1431.5	66.99
s. Rex's King of Maple Hill 45841 A. R.	d. Dandy's Princess of Midvale 2d 77701							
Calhoun, J. C., Twinkle Star Ranch, Grants Pass, Oregon.								
†Standard's Golden Treasure 249485	G	121	June	964.2	4.10	39.53	3995.7	156.71
Carter, H. A., Waterloo Guernsey Farm, Connersville, Ind.								
Golden Rose's Countess of Dellwood 210666	D	113	May	1120.0	4.51	50.51		
		143	June	1094.8	4.65	50.91	5045.7	231.82
Mapleleaf's Flossie 139653	A	2	May	61.0	4.02	2.45		
		32	June	898.1	4.02	36.10	959.1	38.55
s. Florham Charter 7th 61975	d. Leila's Flossie of Pleasant View 104459							

Cassatt, E. B., Est., Chesterbrook Farm, Berwyn, Pa.								
†Alice Hyacinth 229633	G	305	July	105.5	6.05	6.38	5940.1	360.4
*†Florence Hyacinth Queen 176773	A	61	July	1200.0	3.80	45.60	2527.9	104.56
†Ruth Hyacinth 229629	E	147	July	767.9	4.24	32.56	4117.7	169.67
Caumsett Corporation, The, Huntington, N. Y.								
Aiyukpa Belle 178174	A	141	June	1316.1	4.53	59.62	6560.4	292.38
Albamont Arethusa 111350	A	308	June	826.9	5.21	43.08	10953.6	515.25
Caumsett Barbara 208152	E	350	June	1021.8	5.58	57.02	13333.8	652.69
Caumsett Farm Bess 237323	G	304	May	985.4	6.48	63.85		
		334	June	955.2	6.53	62.37	9238.6	550.94
Caumsett Farm Countess 243006	G	257	June	868.9	5.17	44.92	8171.0	396.74
Caumsett Farm Delightful 245777	G	159	June	969.8	6.02	58.38	5588.3	283.26
Caumsett Farm Marigold 240455	F	90	June	1071.9	5.07	54.35	3310.1	159.72
Caumsett Farm Pride 237326	G	287	May	672.9	5.51	37.08		
				308.0	5.43	16.72		
		317	June	1023.3	5.43	55.57	10139.4	526.67
Caumsett Ruby 220185	E	234	May	1124.9	5.76	64.79		
		264	June	1024.3	5.95	60.95	9900.5	554.93
Fairydale Arbutus 234049	B	287	June	964.0	5.77	55.62	10077.2	522.81
May Royal's Dimple 221220	E	192	June	972.8	5.65	54.96	7046.2	363.23
Winnetuxet Arethusa 245367	D	100	June	1230.2	5.20	63.97	4612.5	207.17
Chambers, A. H., Maple Lane Farm, Kingston, N. Y.								
Brook Farm Lily 124107	A	304	July	1015.7	4.68	47.53	11482.4	525.40
Butterfly of the Prairie 161086	A	327	July	911.3	5.07	46.20	11654.9	585.36
Maple Lane Lucy 191061	C	316	July	1114.6	5.63	62.75	11907.5	606.40
Maple Lane May's Lindy Lou 231165	G	327	July	885.4	4.83	42.76	10853.5	525.74
Maple Lane Monarch's Dew Drop 243232	G	320	July	939.9	5.09	47.84	10164.2	519.68
Maple Lane Monarch's Juanita 220506	E	288	July	1039.1	4.88	50.71	10594.7	509.47
Maple Lane Monarch's Patience 255222	G	18	June	769.0	3.72	28.61		
		49	July	1415.3	3.72	52.65	2184.3	81.26
s. Saugerties Ultra Monarch 77702	d. Faithstone's Patience 134820							
Maple Lane Rosebud 242036	G	176	July	1034.2	5.58	57.71	6384.0	344.51
Maple Lane Suzanna 260835	G	92	July	1032.8	5.31	54.84	3295.5	167.25
Chatham, Thurmond, Klondike Farm, Elkin, N. C.								
*Bishopville Countess Closel 197391	A	160	June	1040.4	5.08	52.85	6759.7	337.74
Foremost Favorite 249789	G	177	June	998.4	4.92	49.12	6245.2	288.18
Foremost Golden Belle 249790	G	158	June	884.1	4.83	42.70	4976.9	218.15
Foremost Gold Valentine 251491	G	177	June	791.8	5.07	40.14	5293.4	250.83
*Grape Lawn's Fairy Lady 200115	B	5	May	184.5	6.63	12.23		
		35	June	1418.2	6.63	94.03	1602.7	106.26
s. Rose Vista Raymost 88816 A. R.	d. Kimberly's Grape Lawn Beauty 148687							
*Hazelwood's Princess 231278	D	137	June	1060.6	5.03	53.35	5605.0	262.80
*Horne's Pet 172154	A	137	June	1187.8	4.86	57.73	5894.6	258.81
Klondike Barbara 231487	G	365	June	356.2	4.99	17.77	9446.7	424.3
Klondike Beatrice 231488	G	365	June	683.5	4.98	34.04	11984.8	556.4
Klondike Blue Bonnet 243704	G	136	June	943.9	5.11	48.23	4336.7	200.58
Klondike Bountiful 239417	G	224	June	903.3	4.69	42.36	7171.9	306.41
Lady Betty of Klondike 231489	G	338	June	770.9	5.08	39.16	9670.6	481.46
*Lady of the Swamp 121658	A	338	June	798.0	6.66	53.15	11829.3	674.74
*Resolute's Countess 197815	C	123	June	1101.5	5.33	58.71	4808.1	241.08
Rosetta's Raider's Blossom 183921	A	3	May	94.0	4.68	4.40		
		33	June	1248.7	4.68	58.44	1342.7	62.84
s. Sunrise's Raider of Bethany 51535	d. Maude's Blossom 127727							
Sweet Maid of Laurel Brook 153901	A	365	June	174.1	4.67	8.13	14991.4	662.1
Cheney, B. Austin, Falcon's Flight Farm, Litchfield, Conn.								
Falcon's Naiad 187119	A	96	June	983.6	5.08	49.97	3397.0	165.36
Falcon's Triumph 223826	E	98	June	1045.3	5.68	59.37	3526.4	195.23
Falcon's Unity 231158	F	186	June	1083.4	4.38	47.45	7386.2	307.58
Falcon's Urania 236400	F	191	June	829.6	6.09	50.52	5792.2	319.03
Falcon's Vega 255107	G	82	June	929.3	4.77	44.33	2669.2	125.97
Falcon's Vera 243255	G	192	June	948.9	4.80	45.55	6401.4	289.28
Falcon's Viola 251468	G	61	Apr	831.7	5.27	43.83		
		92	May	843.9	5.33	44.98		
		122	June	770.3	6.04	46.53	3363.4	181.58
Falcon's Violet 246122	F	45	May	885.2	4.21	37.27	1281.8	53.25
Falcon's Virginia 246123	G	131	June	795.7	5.25	41.77	3686.6	178.31
Falcon's Wisteria 253865	G	25	May	796.1	4.25	33.83		
		55	June	985.4	4.83	47.59	1781.5	81.42
s. Falcon's Gendarme 65542 A. R.	d. Falcon's Nosegay 167292							
Cheney, Charles Brooker, Falcon's Flight Farm, Litchfield, Conn.								
Falcon's Thais 221410	D	96	June	918.3	4.68	42.98	3057.9	135.30
Claffey, Dan & Son, "Arcadian Guernseys," Waukesha, Wis.								
Arcadian Charlotte 281595	F	365	Apr	138.1	5.75	7.94	7464.5	377.3
Arcadian Clarice 284535	F	365	May	344.3	5.76	19.83	8201.2	419.2
Arcadian Creamella 284534	F	365	May	403.7	5.10	20.59	7989.2	389.0
Clark, George P., Horse Shoe Falls Farms, Shannock, R. I.								
Province Line Laura 202910	D	356	May	601.3	5.76	34.63	11506.8	556.4
*Wendmere Planet's May Belle 205467	D	188	June	1001.4	4.96	49.67	6767.4	346.20
*Yeoman's Mixter Mayflower 166683	A	209	June	964.1	4.22	40.69	8217.9	370.22
Clausing, Julius, Gusanna Farms, Grafton, Wis.								
†Benefactor's Dairy Queen 304440	G	131	June	777.1	5.31	41.26	3464.9	171.94

†Benefactor's Margaret 304439	G	3	Jan	95.3	5.55	5.29		
		31	Feb	835.4	5.55	46.36		
		62	Mar	819.5	5.55	45.48		
		92	Apr	794.3	6.06	48.13		
		123	May	829.9	6.04	50.13		
		153	June	839.5	5.40	45.33	4213.9	240.72
s. Brookmead's Ozaukee Benefactor 116936		d. Rose King's Margaret of Gusanna 60321 A. R. 8403						
†Gusanna's Goldy 305243	G	20	May	593.8	4.41	26.19		
		50	June	1060.0	4.94	52.36	1653.8	78.55
s. Brookmead's Ozaukee Benefactor 116936		d. Gusanna's Golden May Rose 187023						
*†Gusanna's Pet 220161	E	186	June	1117.6	4.82	53.87	7328.9	373.43
Cleveland, Charles D., Sunnybrook Farm, Eatontown, N. J.								
Sunnybrook Opal 220824	F	314	Feb	811.3	6.87	55.74		
		345	Mar	887.0	6.29	55.79		
		365	Apr	584.9	6.54	38.25	12013.5	678.9
Colebank, O. O. & Sons, Germantown, Tenn.								
*Neshoba Maid 260356	E	203	June	872.5	5.29	46.16	7104.4	365.84
Colorado Agricultural College, Fort Collins, Colo.								
Columbine Belle 197435	C	141	June	1250.9	4.25	53.16	6025.4	264.49
*May Amelia 226574	E	70	June	1218.5	4.30	52.40	2886.8	117.97
*Peggy's Mary May 170327	A	231	June	879.4	5.61	49.33	7161.2	429.80
Planet's Donna Peggy 217565	D	19	May	881.7	5.90	52.02		
		49	June	1451.7	4.93	71.57	2333.4	123.59
s. Planet's Tribune 101488		d. Evergeen Peggy 107740 A. R. 17092						
Planet's Libby 194085	A	67	May	1055.1	5.23	55.18		
		97	June	946.3	4.41	41.73	3359.0	185.97
Ultra Libby 262596	G	283	June	779.2	4.81	37.48	8495.8	380.87
Compton Brothers, Tarryawile Farm, Valley Junction, Iowa.								
Cherub's Belle of Tarryawile 237488	G	284	June	843.7	5.46	46.07	8440.7	453.81
*Honey's Annette of Tarryawile 215626	D	126	June	1130.5	5.28	59.69	5334.9	274.42
Primrose Alpha of Tarryawile 213483	D	245	June	1002.0	4.76	47.70	9091.9	428.08
Snowdrift's Lottie of Tarryawile 179557	A	76	June	1162.2	4.50	52.30	2926.0	135.38
Cooke, Walter E., Broadacre Farms, Wyckoff, N. J.								
†Imp. Bella Rosa of Jetteries 275548	D	85	June	1166.7	4.45	51.92	3446.3	154.74
†Imp. Sweet Melrose 275535	A	85	June	1042.8	5.73	59.75	3619.0	195.34
Corning, Parker, Corning Farm, Glenmont, N. Y.								
†Imp. Bickleigh Blanchette 275544	B	82	June	1128.6	3.93	44.35	3151.5	132.50
†Imp. Chance's Loveleet 279206	D	48	June	1205.9	4.01	48.36	1908.3	78.77
†Imp. Furlough of Anneville 279207	E	74	June	925.7	4.79	44.34	2367.4	113.98
†Imp. Iris of the Glen 278478	D	51	June	840.6	4.38	36.82	1509.2	67.11
†Imp. Primrose of Corning Farm 279201	C	23	June	878.4	5.01	44.01		
s. Imp. Valentine's Souvenir 126458 A. R.		d. Primrose du Jardin R. G. A. S. 20618 P. S.						
†Imp. Vena of the Jaonnets 275540	A	70	June	861.2	5.06	43.58	2179.2	106.72
Cox, Harry B., Barnegat Ranch, Grass Valley, Calif.								
Alma's Crescenda of Few Acres 213878	E	348	June	683.9	5.21	35.63	9632.6	494.21
†Alma's Pearl of Oregon 220625	E	254	June	552.3	5.56	30.71	5439.1	309.10
Azalea of Barnegat 233272	G	232	June	536.4	5.25	28.16	4659.5	238.31
Lantana of Barnegat 233271	G	336	June	377.1	6.15	23.19	6448.6	354.17
†Linnie of Chicona 89101	A	155	June	854.9	4.36	37.27	4622.1	259.64
†Phoebe of Birdell Farm 127448	A	3	May	109.4	3.85	4.21		
		33	June	1270.2	3.85	48.90	1379.6	53.11
s. Verna's Golden May Secret 65536		d. Linden Lady 93392						
†Viola's Emmogene of Few Acres 213879	C	4	May	147.4	3.76	5.54		
		34	June	1157.4	3.76	43.52	2304.8	49.06
s. Linnie's Gold-Dollar of Few Acres 101305		d. Ronda Belle's Viola of Few Acres 123466						
Cox, Louis S., Randot Farm, Methuen, Mass.								
Randot Betsy 4th 294285	G	277	July	863.0	4.67	40.30	8139.6	370.50
Randot Glorymix 229651	G	355	July	746.6	6.07	45.32	10023.3	552.30
Randot Glow 3d 287414	F	325	June	695.8	5.60	38.96		
		356	July	635.9	6.53	41.52	8725.9	508.53
Randot Pansy 2d 304084	G	113	July	887.5	4.49	39.85	3406.0	148.70
Cramer, Joe, Fern Hill Guernsey Farm, Menomonie, Wis.								
*Beulah of Kreemy Dale 161642	A	179	June	827.2	4.60	38.05	5728.0	268.69
*Daisy of Kreemy Dale 186191	B	217	June	1095.7	5.08	55.66	7942.3	370.80
Cramer, John, Jr., Fern Hill Guernsey Farm, Menomonie, Wis.								
Hollyhock of Fern Hill 230941	E	154	June	851.4	5.79	49.30	4977.4	246.70
Launy's Dimple of Fern Hill 203646	C	203	June	939.0	5.34	50.14	6743.0	364.40
Mary's Polly of Fern Hill 194998	D	364	May	39.0	6.59	2.57	6982.0	406.4
*Rose of Fern Hill 163390	A	141	June	1019.2	4.71	48.00	5644.3	256.09
Crocker, Charles T., Weywood Farm, Thompson, Ohio.								
†Weywood's Rosabella 180133	B	228	July	885.2	5.60	49.57	9191.2	554.48
Crosby, L. O., Picayune, Miss. *2 day tests.*								
Regina's Justine 235452	F	13	Feb	567.3	4.17	23.66		
		44	Mar	1110.2	4.17	46.30		
		74	Apr	939.1	4.66	43.76		
		105	May	862.9	4.37	37.71		
		135	June	806.3	4.35	35.07	4285.8	186.50
s. Highland Chief Justice 79640 A. R.		d. Highland Regina 166665 A. R. 22307						
Cullum, J. Barlow, Riveredge Farms, Reading, Pa.								
Crescent Pride 230939	G	330	June	1242.5	5.41	67.22		
		361	July	1242.7	5.66	70.34		
		365	Aug	149.9	5.02	7.52	15305.6	818.1

†Elizabeth Glenn Braden of Riveredge 250384	G	85	June	1006.1	4.55	45.78	2676.9	123.30
*†Glenwood's Miss Brilliant of Riveredge 194263	C	156	June	788.5	4.65	36.67	4806.4	237.55
*†Russellhurst Ultra Gazelle 2d 221046	D	11	May	383.3	5.20	19.93		
		41	June	1128.6	5.20	58.69	1511.9	78.62
s. Good Cheer's Glenwood 70322 A. R.		d. Russellhurst Ultra Gazelle 154910 A. R. 19446						
Davenport, Charles M., Ladderlook Farm, Leyden, Mass.								
Green Meadow Hopeful 238319	G	321	July	855.8	6.03	51.60	9110.3	523.11
Lady Diana of Leyden 228243	F	255	July	780.2	5.47	42.68	7385.9	385.69
*Langwater Jacquelin 177731	A	92	July	1428.3	5.34	76.27	4365.1	221.26
Langwater Sea Maid 193621	A	57	July	1337.6	4.77	63.80	2473.0	112.28
Royal Rubania of Nashawtuc 217439	D	297	July	819.0	5.66	46.36	7439.1	425.88
Davis, Eugenia Cassatt, Kelso Farm, Berwyn, Pa.								
†Kelso's Lilly 250899	G	79	July	824.6	4.42	36.45	2102.5	93.83
†Kelso's Wild Tyme 250898	G	76	July	821.8	5.33	43.80	2144.5	101.20
Davis, Westmoreland, Morven Park Farm, Leesburg, Va.								
Caroline of Shandon 225243	F	325	May	590.3	4.21	24.85	9860.6	437.03
Morven's Lady Evaline 254249	F	265	May	570.9	5.39	30.77	7131.1	374.12
Morven's Lady Mantilla 156700	A	338	May	355.0	4.81	17.08	7658.8	358.54
Morven's Nymph 254245	F	253	May	581.3	5.78	33.60	6215.0	312.42
Morven's Starlight 187646	A	365	May	196.9	4.17	8.21	10440.9	467.6
Morven's Torchlight 254246	G	347	May	49.0	5.67	2.78		
				85.0	3.99	3.39	9103.7	446.71
Morven's Victoria Violet 254252	G	295	Apr	761.9	5.24	39.92	8197.2	392.39
Dean, George E., Haven Hills Farm, Albion, Mich.								
*Appletree Point Dazzler 230760	D	202	June	864.3	4.87	42.09	6362.6	318.24
*Appletree Point Gold Cup 194798	C	301	June	613.4	4.74	29.08	9185.8	413.39
Appletree Point's Peerless Daisy 3d 194800	C	192	June	887.2	4.34	38.50	7524.7	310.76
Bessie of Haven Hills 248449	G	254	June	495.1	5.45	26.98	5018.3	261.58
*Fern of Haven Hills Farms 197098	A	116	June	1303.1	4.97	64.76	5512.4	269.49
Kilda D. of Quirk Farms 114962	A	177	June	1613.9	3.83	61.81	9538.0	390.40
*Marshall's Eva of Trielm 249360	D	181	June	1221.9	4.63	56.57	8071.8	359.95
*Marshall's Pat of Trielm 232332	B	73	June	1303.3	5.14	66.99	3318.5	181.66
Missaukee Lucretia 157190	A	97	June	1348.8	4.13	55.71	4816.2	206.83
Pearl of Oak Crest 180228	A	264	June	553.4	4.49	24.85	7505.2	387.31
Dennis, Orville & Son, Shore Oaks Farm, Lake City, Mich.								
Faith of Shore Oaks 275312	G	147	June	729.3	4.33	31.58	3774.4	155.22
Mary Lou of Shore Oaks 258358	G	108	June	812.6	4.39	35.67	3058.6	136.01
Doane, Ernest F., Litchfield, Conn.								
Falcon's Rena 194323	B	30	Apr	1077.4	4.03	43.42		
		61	May	1094.8	4.41	48.28		
		91	June	980.6	4.07	39.91	3152.8	131.61
s. Falcon's Proud Warrior 47559 A. R.		d. Falcon's Charlotte 85710 A. R. 20454						
Douglas, Elizabeth, Spring Farm, Tilly Foster, N. Y.								
†Governor II. of the Ruettes' Bertha 238661	F	171	July	555.5	5.78	32.11	3599.0	193.89
†Governor II. of the Ruettes' Bountiful 232428	F	180	July	665.7	5.43	36.15	4221.8	194.07
Stadacona Brenda 238665	G	184	July	696.6	4.75	33.09	4784.8	224.49
†Stadacona Butter Girl 243029	G	170	July	720.3	5.26	37.89	4471.5	222.03
Stadacona Cherry 233033	G	222	July	718.6	6.24	44.84	6125.8	343.63
Stadacona Delight 238663	G	186	July	662.8	5.39	35.72	4763.4	242.72
†Stadacona Favorite 238664	G	176	July	832.2	5.94	49.43	5479.9	282.37
†Stadacona Moss Rose 221280	F	223	July	763.5	5.30	40.47	6338.9	317.93
*Stadacona Poppy 205241	E	304	July	302.2	6.45	19.49	6448.5	368.48
Downey, Simon L., Woodside Hall Farm, Williamsport, Md.								
†Alice of Woodside Hall 150720	A	133	June	984.1	4.89	48.12		
		164	July	832.7	4.55	37.89	5998.0	267.69
†Doris of Woodside Hall 206965	D	227	June	662.7	6.10	40.42		
		258	July	493.5	6.64	24.77	7096.6	382.54
†Goldie's Mary of Woodside Hall 182574	B	197	June	776.5	6.25	48.53		
		228	July	552.1	6.05	33.40	6736.2	388.19
Princess Ann of Woodside Hall 205920	D	235	June	559.9	6.54	36.62		
		266	July	536.7	6.10	32.74	6042.9	359.30
†Raritan's Pansy of Woodside Hall 157268	A	120	June	1156.9	3.47	40.14		
		151	July	1009.0	3.70	37.33	6340.8	234.20
Dozier, J. M., Oakland Farm, Lee Hall, Va.								
Anton's Eva of Griffwood 140077	A	105	June	643.4	5.75	37.00	2291.6	141.52
Jomado's Charity 173629	A	111	June	1052.0	4.28	45.03	4353.6	197.17
Strontia Charity 2d 155540	A	227	June	1255.1	3.68	46.19	10828.1	494.06
Eisele, J. A., Eisele Guernsey Farm, Oklahoma City, Okla.								
Ella of King Hill 170997	A	327	June	1096.1	4.38	48.01	12533.2	536.83
Felicia of Primrose 197259	C	257	June	408.1	4.95	20.20	7694.1	361.17
Fern Hill Myrtle 229263	F	198	June	568.8	5.12	29.12	6262.7	282.70
Flossy's Squaw Queen 145966	A	222	June	1236.0	3.93	48.57	11486.6	468.85
Harriett of Primrose 228821	F	301	May	968.6	4.79	46.40		
		331	June	892.5	4.54	40.52	10657.5	490.14
Henrietta of Primrose 228822	E	26	June	1196.9	3.57	42.73		
s. Langwater General Jacqueminot 72726 A. R.		d. Cecile of Primrose 153123						
Royalist's Charm of Fern Hill 229260	E	192	June	968.5	4.19	40.58	6878.7	297.69
Royalist's Dolly of Fern Hill 185428	B	240	June	826.0	5.47	45.18	6772.5	356.12
Ultra Pride of Hon Terra 235905	G	263	Apr	1011.3	4.54	45.91		
		294	May	1125.3	4.37	49.18		
		324	June	1030.8	4.25	43.81	10785.8	473.28

Emmons, Louis C., Riverview Farms, Swarthmore, Pa.								
*Aggie's Princess of Siegel 136679	A	106	June	1371.5	3.91	53.63	5027.9	204.73
Aiyukpa K. Minerva 233736	G	242	June	694.0	6.44	44.69	6422.8	400.84
*Ann of Marydell 186141	B	195	June	1260.0	5.65	71.19	7479.0	421.50
Florham Elect 197134	B	19	Apr	879.0	4.72	41.49		
		50	May	1607.7	4.72	75.88		
		80	June	1397.1	5.15	71.95	3883.8	189.32
s. Florham Plus Ultra 78924	d. Ultra Elect 63253 A. R. 15488							
Riverview's Gertrude Claire 250867	G	122	June	1182.4	4.62	54.63	5245.1	229.16
Riverview's Governor's Lass 233913	G	210	June	826.4	5.21	43.06	7020.0	333.55
Riverview's Governor's Mermaid 243146	G	16	May	662.2	4.86	32.18		
		46	June	1427.7	4.86	69.39	2089.9	101.57
s. Riverview's Stars and Stripes Governor 98021	d. Riverview's Ultra May Queen 195963 A. R. 23013							
Riverview's Governor's Sylvia 195966	D	273	May	1218.2	4.57	55.67		
		303	June	1147.5	4.77	54.74	12016.1	531.59
Riverview's Ultra Itchen Daisy 233911	F	133	June	917.2	4.68	42.92	4339.8	193.38
*Riverview's Ultra May Queen 195963	D	365	June	251.5	5.09	12.80	13598.7	659.4
Endicott, John, "Brookwood," Bloomfield Hills, Mich.								
Africander's Jane of Maple Lane 160892	A	242	June	1061.9	5.20	55.22	9456.1	451.05
Brookwood Christine 224432	F	157	June	1020.2	3.68	37.54	5098.9	189.41
Brookwood Daphne 238800	G	101	June	1013.5	4.43	44.90	3379.4	138.27
Brookwood Gladys 243999	G	181	June	731.6	4.27	31.24	5124.4	205.71
Brookwood Liberty 189754	B	82	June	1212.2	3.68	44.61	3363.4	130.54
Carrie of Hickory Grove 176338	A	38	June	1273.6	5.15	65.59	1595.5	82.49
Danny's Olivette of Fern-Dell 229408	F	350	June	592.1	5.15	30.49	8650.5	411.16
*Doris Vrangue of Lone Elm 103909	A	220	June	1376.6	5.28	72.68	11102.7	565.54
*Royal's Gerar Girl of Fern-Dell 178514	A	66	June	1292.9	4.26	55.08	3004.8	121.16
Erb, W. H. & Sons, Larch Hill Farm, Centerdale, Iowa.								
†Larch Hill's Arvella 239112	C	189	June	1056.3	4.00	42.25	6984.9	311.98
†Larch Hill's Daphne 291825	G	258	June	630.4	6.10	38.45	5732.5	328.93
Larch Hill's Dell 305686	F	122	June	695.7	5.77	40.14	2913.3	170.29
†Larch Hill's Estelle 148275	A	172	June	673.9	4.64	31.27	5211.0	244.57
†Larch Hill's Marion 289575	G	287	June	692.7	4.65	32.21	6723.2	291.52
†Larch Hill's Susie Ann 239113	G	280	June	683.3	5.03	34.37	6666.6	319.86
Erbach, William A., Helendale Farm, Athens, Wis.								
*Helendale Dawn 209062	D	244	June	649.2	5.23	33.95	7430.2	387.72
Helendale Delight 210014	D	227	June	843.1	5.76	48.56	7525.3	399.28
†Helendale Donna 218296	D	130	June	905.8	4.56	41.30	4440.4	190.78
*†Helendale Flora 181673	A	173	June	944.7	6.71	63.39	5768.4	360.45
†Helendale Florena 176228	A	220	June	855.7	4.56	39.02	7497.8	374.99
*†Helendale Florinda 196018	C	151	May	929.2	4.73	43.95		
		181	June	852.4	5.11	43.56	6004.0	287.74
*Helendale Lou Yeksa 2d 201360	D	232	June	693.4	5.80	40.22	7012.5	363.71
*Helendale Reflection 168261	A	217	June	813.9	5.21	42.40	7026.2	371.90
†Helendale Yeksa 123689	A	293	June	1301.7	4.00	52.07	15019.2	605.69
*†Helendale Yeksa 2d 158982	A	208	June	1185.0	5.45	64.58	9567.5	454.15
Erf, William, Chestnut Ridge Farm, Bellevue, Ohio.								
†Chestnut Ridge Bonnie Lassie 258649	G	74	June	796.7	4.28	34.10	2023.2	86.96
*†Chestnut Ridge Cherub Princess 232264	F	187	June	671.1	5.48	36.78	4952.2	253.37
*Chestnut Ridge Iona Jennie 213143	D	252	June	519.3	4.94	25.65	7381.2	366.40
Chestnut Ridge Iona Maid 256514	G	131	June	1055.1	3.98	41.99	4488.7	181.99
*Chestnut Ridge Jeanette 192758	C	298	May	348.5	6.01	20.94		
		328	June	183.7	4.94	9.07	6733.9	295.61
Chestnut Ridge Princess Bim 258706	G	192	June	971.9	5.06	49.18	6626.2	336.18
Ervin, J. M., Erinvine Dairy, Darlington, S. C.								
Dolly of Erinvine 229840	B	49	May	1125.3	4.72	53.11		
		79	June	1085.8	4.88	52.99	2789.3	135.76
Glenwood's Pride of Erinvine 260881	A	61	May	1095.8	4.36	47.78		
		91	June	1236.2	4.45	55.01	3137.1	146.51
Taddy J. 194390	A	61	May	1282.8	4.50	57.73		
		91	June	1229.8	4.46	54.85	3619.5	166.04
Evans, W. C., Columbine Ranch, Fort Collins, Colo.								
†Lady Rosalind's Frances 230729	E	60	June	800.7	5.21	41.72	1856.1	89.64
Evans, William A., Evan-Wel Farms, Mountforest, Mich.								
Patricia of Clairview 116903	A	100	June	809.4	4.86	39.34	3014.4	141.15
Farm & Trades School, The, Thompson's Island, Mass.								
Rambleton Primrose 193502	B	164	June	1213.7	4.57	55.47	6997.1	318.48
Roughwood Jacqueminot 235323	G	252	June	739.5	6.09	45.04	6184.2	366.97
Thompson's Island Helen 239564	G	248	June	723.7	5.21	37.70	6334.0	319.66
Fayerweather, C. S., Fair Weather Farms, New Lebanon, N. Y.								
*†Fair Weather Chaumont 155120	A	133	June	1314.9	4.72	62.06	6375.0	292.74
†Fair Weather Clematis 234583	F	264	May	508.0	5.31	26.97		
		294	June	446.6	5.63	25.14	6953.3	338.42
†Fair Weather Fantine 181095	A	12	Apr	405.7	5.30	21.50		
		43	May	1074.3	5.30	56.94		
		73	June	1019.6	4.84	49.35	2499.6	127.79
s. Fair Weather Forceful 91293 A. R.	d. Fair Weather Amiens 139691 A. R. 19085							
*†Fair Weather Gordon Dean 181094	A	82	June	1515.2	4.87	73.79	4382.1	212.55
†Fair Weather Justice 218481	E	107	June	1144.4	4.18	47.84	4399.3	187.83
†Highland Farms Neptune's Peerless Joy 242828	D	285	June	1050.0	4.79	50.30	10223.7	465.86

Ferguson, R. H., Walnut Grove Farm, Kirkwood, Pa.								
†Pearl of Walnut Grove 156494	A	27	Apr	1053.0	4.49	47.28		
		58	May	1310.4	5.00	65.52		
		88	June	1147.3	5.94	68.15	3510.7	180.95
s. Oxford Boy of Pencoyd 33732 A. R.		d. Anthea of Walnut Grove 71884 A. R. 14316						
†Ultra Frances of Walnut Grove 225909	E	78	May	1206.8	5.69	68.67		
		108	June	1035.1	5.44	56.31	4042.4	201.50
†Ultra Miriam of Walnut Grove 225912	E	78	May	1171.0	5.27	61.71		
		108	June	1018.0	5.55	56.50	3965.1	196.36
Finley, Theresa Grace, Ferryville, Wis.								
†Dungarvan Xmas Dolly 254941	G	17	Mar	377.2	4.90	18.48		
		47	Apr	774.3	4.90	37.94		
		78	May	847.6	4.93	41.79		
		108	June	771.7	5.10	39.36	2770.8	137.57
s. Warrior's Raider of Thorn Hill 118254		d. Viroqua Girl of West Lawn 59385 A. R. 17466						
Firestone, H. S., Firestone Farms, Akron, Ohio.								
Barkrest Irene 226646	F	189	June	1248.8	5.00	62.44	8550.8	418.65
*Betty Lee of Elgercon 194286	C	175	May	1073.1	6.11	65.57		
		205	June	1001.1	6.35	63.57	8014.3	439.77
Firestone Five Points Star 284034	G	101	June	774.3	5.42	41.97	2763.1	140.70
Firestone Rose Charmante 285491	G	106	June	764.1	4.80	36.68	2937.5	144.62
*Langwater Clara 127874	A	232	June	991.9	5.91	58.62	8769.0	496.49
*†Miss Daisy of Maple Hill 72610	A	179	June	1173.8	4.06	47.66	7672.6	317.49
*Ramona's Chalys of Elgercon 225434	B	79	May	1564.3	5.04	78.84		
		109	June	1423.7	4.73	67.34	5638.5	291.66
Fisher, W. E., Windsor, Colo.								
†Lanas' Amy of Guernsdale 301079	G	122	June	823.8	5.00	41.19	3739.4	177.61
Fisher, William A., Overlook Farm, Rochester, Mich.								
Dolly's Butter Cup of Overlook Farm 245280	G	190	June	698.8	4.50	31.45	5181.6	258.53
Illustrator's Day Dream 227282	F	260	June	740.3	5.08	37.61	7680.6	369.93
Rockingham Twinkle 224004	B	161	June	794.5	4.35	34.56	5280.3	243.15
*Saugerties Lucy Lloyd 219950	D	68	June	1098.8	4.52	49.67	2667.0	125.20
Saugerties Ultra Faithful 244130	G	143	June	935.9	3.98	37.25	5032.0	203.56
*Upland's Eloise 163604	A	253	June	773.8	6.50	50.30	10271.6	624.78
Forrest, John J. & James J., Catalpa Manor Farm, Methuen, Mass.								
†Imp. Nerine of Clovelly 163855	A	158	Nov	898.5	5.49	49.33		
		189	Dec	879.3	5.23	45.99		
		220	Jan	837.8	5.09	42.64		
		248	Feb	671.6	5.79	38.89		
		279	Mar	709.1	5.05	35.81		
		305	Apr	526.1	5.51	28.99	9553.0	472.8
Fort Dodge Creamery Co., Rosedale Farm, Fort Dodge, Iowa.								
Avondale Blanch 230585	F	300	June	884.1	4.01	35.45	9530.2	399.56
Rosedale Belle 247381	G	110	June	1110.7	4.36	48.43	4592.3	194.08
Rossetta's Cherry Blossom of Edgewood 211747	D	210	June	739.6	4.82	35.65	6300.7	306.19
Roxie of Bonny Lea Farm 78489	A	99	June	1245.8	4.11	51.20	4570.7	178.78
Foxburg Farms Herd, Foxburg, Pa.								
Challenger of Prospect's Maid 165435	A	229	June	1229.3	4.23	52.00	10935.2	431.70
Foxburg's April 248488	G	156	June	935.6	5.30	49.59	5214.1	261.26
Foxburg's Linneta 159342	A	95	June	1584.6	4.56	72.26	5014.3	217.67
Foxburg's Morwenna's Rose 228890	E	72	June	1201.0	5.05	60.65	3067.7	149.13
Foxburg's Nerissa 234434	F	131	June	1289.7	4.85	62.55	6058.6	269.30
Queen's Sedate Belle 174877	B	349	June	917.6	4.59	42.12	11371.5	526.08
France, Joseph I., Mount Ararat Farm, Port Deposit, Md.								
Caroline's Royal May 253228	G	163	June	808.9	5.10	41.25	4662.4	233.03
Cosquay's Cheri Marjorie 248037	G	150	June	790.6	4.86	38.42	4233.6	200.50
Cosquay's Maiden 234176	G	365	June	314.6	5.31	16.71	9397.6	433.4
Cosquay's Royal Maid 208594	E	360	June	607.5	5.58	33.90	8299.3	438.42
*†Dollie S. of Elkview 3d 180856	B	206	June	726.0	4.78	34.70	6574.0	295.87
*†Emily of Elkview 180242	A	16	May	530.0	5.14	27.24		
		46	June	1130.7	5.14	58.12	1660.7	85.36
s. Elkview Pilot 79779 A. R.		d. Emma H. of Elkview 108013						
*Glencairne Lady M. 169717	A	8	Mar	254.6	4.94	12.58		
		38	Apr	1425.5	4.94	70.42		
		69	May	1403.7	4.97	69.76		
		99	June	1274.7	4.55	58.00	4358.5	210.76
s. Glencairne Kinlock 81501		d. Lady Mobjack 3d 112494 A. R. 14893						
*Kelso's Golden Rod 191219	C	85	Apr	1004.6	5.38	54.05		
		116	May	972.5	5.63	54.75		
		146	June	863.6	5.80	50.09	4908.8	255.77
Leader's Ethel 150637	A	116	June	1148.2	4.82	55.34	4679.1	226.60
Little Mary of Laurel Brook 183203	A	254	June	771.2	5.10	39.33	7337.8	373.28
Memories' Midday Gloria 228316	F	190	June	773.8	4.77	36.91	5395.1	241.86
*Minervine of Walnut Grove 187135	B	254	June	663.8	5.27	34.98	7260.3	369.37
†Neighbor's Wonder Melody 231291	E	29	May	887.2	5.77	50.04		
		59	June	733.3	6.04	44.29	1620.5	94.33
s. Cherub's Royal Challenger of Shorewood 97614 A. R.		d. Neighbor's Wonder Buttercup 144709						
Overbrook Lucille L. 145029	A	114	June	1097.0	4.90	53.75	4323.7	207.02
Princess Primrose of Laurel Brook 147467	A	122	June	1074.3	5.03	54.04	4594.4	231.79
Rosalie of Green Gables 198428	D	339	June	432.8	5.54	23.98	9202.2	456.41
Royal's Dot of Pomeroy 217915	D	206	June	733.2	5.58	40.91	5393.6	316.04

Rutila of Flying Hill 239585	G	156	May	538.1	5.95	32.02		
		186	June	551.9	5.98	33.00	5025.4	230.11
*Wild Rose of the Overshot 205755	B	146	June	1088.9	4.84	52.70	5753.0	291.42
Fretz, William F., Fritzlyn Farms, Pipersville, Pa.								
Charter Lily of Fritzlyn 4th 248316	G	196	June	763.4	5.00	38.17	5606.5	258.93
Imp. Dolly of Les Meriennes 253803	E	339	June	690.1	5.43	37.47	9731.0	492.55
Fritzlyn Gifted Maid 237405	F	196	June	882.6	4.67	41.22	6414.6	300.17
Fritzlyn Gifted Quail 241279	G	136	June	1008.4	5.09	51.33	4855.5	234.91
Fritzlyn Jebb's Gift 220684	F	311	June	538.9	4.90	26.41	7429.2	361.53
Fritzlyn Marilyn 237404	F	217	June	709.1	5.70	40.42	6035.5	312.00
Fritzlyn May Bud 195404	C	209	June	694.7	4.88	33.90	5967.9	284.21
Fritzlyn May Rose Sister Lily 237403	G	262	June	596.7	4.80	28.64	6321.7	302.55
Fritzlyn Pearl 2d 237402	G	286	May	689.3	5.12	35.29		
		316	June	468.1	5.76	26.96	7602.6	353.42
Fritzlyn Queen's Gift 241278	G	231	June	571.9	5.80	33.17	5033.8	272.14
Imp. Pansy III. of Quesnard 253788	E	341	June	486.6	5.42	26.37	7872.2	412.25
Frost, E. C., Readfield, Maine.								
Follies Queen of Winthrop 135020	A	304	May	767.0	5.10	39.12		
		334	June	759.6	4.96	37.68	9683.7	500.54
Tappan's Jacqueline 113621	A	350	May	747.5	5.30	39.62	12107.2	603.60
Gallup, W. A., Mayunsook Farms, North Adams, Mass.								
Mayunsook Betty 222073	F	243	May	770.8	5.03	38.77		
		273	June	760.2	4.98	37.86	7163.7	357.89
Tessie of Mayunsook 146651	A	243	May	775.5	4.88	37.84		
		273	June	751.6	4.47	33.60	8065.4	379.08
Garrison, Junius H., Greenville, S. C.								
Coker Gloria 236405	E	177	June	848.1	5.06	42.91	5313.6	268.81
Gast, Harry T., St. Joseph, Mich.								
†Belle's Light Fawn Buttercup 245502	G	224	June	981.3	5.50	53.97	7503.5	409.59
†Bell Sultan 171906	A	163	June	939.1	4.75	44.61	5883.7	272.60
*†May Sultan 171004	A	202	June	1218.3	4.90	59.70	8987.3	458.04
Gaylord, E. K., Gaylord Guernsey Farms, Oklahoma City, Okla.								
†Gallant's Maid of Mission Farm 233056	F	237	May	745.8	6.12	45.64		
		267	June	639.5	4.92	31.46	7644.8	391.97
*Imp. Grace of the Salines 185982	A	10	May	360.1	5.04	18.15		
s. Imp. Bickleigh Nobleman 110902 A. R.		d. Goldena of the Norgiots R. G. A. S. 14843 P. S.						
*Hallmark Queen Bess 214831	D	17	June	602.7	4.37	26.34		
s. Coventry Neptune 82908 A. R.		d. Imp. Pomona's Queen 175142 A. R. 20669						
†Imp. Lubin's Sunbeam 241583	C	198	May	775.7	4.46	34.60		
		228	June	835.5	5.38	44.95	7479.6	360.48
*Imp. Noble's Whitey of Melrose 201449	A	74	May	1474.5	4.10	60.45		
		104	June	1296.2	4.68	60.66	4831.0	228.16
*Radium's Best Girl 203164	B	173	May	1290.6	4.13	53.30		
		203	June	1224.8	4.17	51.07	10205.1	461.43
Gayoso Farm, Horn Lake, Miss.								
Coral of Traymore 208255	C	113	May	803.4	5.35	42.98		
		143	June	664.2	4.99	33.14	3980.8	198.44
*Gayoso Actor's Beauty 189198	B	198	June	1151.7	4.56	52.52	8630.7	399.27
*Gayoso Actor's Colleen 258741	D	11	Apr	499.9	5.96	29.79		
		42	May	1298.3	5.96	77.38		
		72	June	876.4	4.73	41.45	2674.6	148.62
s. Langwater Actor 60162 A. R.		d. Folly Colleen 95141 A. R. 9866						
Gayoso Actor's Fanny 159046	A	104	June	876.4	4.73	41.45	3427.8	162.34
*Gayoso Actor's Lady Peggy 188647	B	173	June	1117.1	4.97	55.52	7697.8	349.24
*Gayoso Actor's May 184708	B	267	June	1000.4	4.90	49.02	10264.6	496.68
Gayoso Actor's Pearl 260701	E	161	June	1162.6	4.23	49.18	7129.1	297.30
Gayoso Actor's Queen 300436	G	164	June	763.1	5.56	42.43	4394.2	238.51
*Gayoso Goldelia 200760	C	121	June	1192.2	5.12	61.04	5180.3	248.00
*Gayoso Incavo's Princess 178772	A	87	June	1328.7	4.82	64.04	4017.6	181.15
Gayoso Indiana Baby 154133	A	317	June	735.7	5.06	37.23	9572.0	467.60
Gayoso Novena 197559	C	241	June	556.7	5.42	30.17	6335.4	350.84
Gayoso Ranger's Actress 239019	G	227	June	826.4	4.45	36.77	6920.6	298.96
*Gayoso Ranger's Sunshine 185736	B	344	June	674.5	5.60	37.77	9613.1	511.65
*Gayoso Ruby 197558	B	157	June	991.7	4.58	45.42	5848.4	276.87
Gayoso Virginia Lass 303784	G	104	June	920.9	4.65	42.82	3342.3	152.13
Gayoso Yankee Mola 239020	G	212	June	767.7	5.29	40.61	6371.7	323.12
King's Bonnie of Traymore 243311	G	222	June	740.1	4.65	34.41	6185.4	266.26
King's Coral of Traymore 231829	F	159	June	1109.4	4.94	54.80	6105.3	273.67
Lady Daisy of Pleasant View 89269	A	158	June	1084.1	4.42	47.92	6758.8	298.70
Langwater Honora 127878	A	31	May	1504.6	4.57	68.76		
		61	June	1374.7	3.83	52.65	2879.3	121.41
s. Langwater Africander 57121 A. R.		d. Imp. Honour's Fan of Langwater 110740						
Mabel of Traymore 191271	B	143	June	940.8	5.90	55.51	5220.0	290.97
*Meadowood's Foremost Virginia 177301	B	242	June	1033.2	4.71	48.66	9452.9	439.28
Minnie of Traymore 181417	A	180	June	973.6	4.70	45.76	6429.1	308.73
Gildersleeve, Frank P., Broadlawn Stock Farm, Union Springs, N. Y.								
†Broadlawn Minetta 219241	D	21	Apr	914.3	4.23	38.67		
		52	May	1368.5	5.09	69.66		
		82	June	1218.2	4.65	56.65	3501.0	164.98
s. Hector of Stannox 65253 A. R.		d. Broadlawn Maud's Minerva 118553 A. R. 14477						
†Broadlawn Nancy 3d 176788	A	13	Apr	437.3	5.79	25.32		
		44	May	1083.4	4.85	52.54		
		74	June	1117.8	5.28	59.02	2638.5	136.88
s. Hector of Stannox 65253 A. R.		d. Broadlawn Nancy 72572 A. R. 13547						

Gill, E. T., Haddon Farms, Haddonfield, N. J.								
†Caroline of Haddon 250371	G	51	June	785.5	4.90	38.49	1329.8	64.02
†Haddon's Graceful Lady 215299	E	139	June	891.2	4.60	41.00	4832.7	217.26
*†Haddon's Quaker Maid 3d 217227	E	165	June	805.2	4.76	38.33	5296.8	248.65
†Haddon's Tulip 215296	E	181	June	851.3	5.73	48.78	5612.6	313.72
*†Trude of Haddon 217293	E	174	June	940.2	4.67	43.91	6772.6	326.36
Gleason, Fred C., Tamarack Ridge, Sodus, Mich.								
*†Abbie's Royalette of the Ridge 215662	D	131	June	912.6	5.40	49.28	4305.6	230.04
†Nancy Hanks of the Ridge 246535	G	122	June	973.2	5.20	50.61	3909.9	187.21
Roena of the Ridge 215664	E	261	June	828.1	5.89	48.78	7859.1	465.01
Golinvaux, Joseph, Waterloo, Iowa.								
†Guernsey Haven Dorris 208425	D	92	June	995.2	4.05	40.31	3278.3	133.46
Highland Place Beauty Mar 219576	E	132	June	824.5	4.18	34.46	4327.2	164.74
Memento's Greta of Highland Place 165596	A	150	June	810.2	4.68	37.92	4443.2	190.12
Gooderham, H. M., Allegheny Heights Farm, Patton, Pa.								
Ethel of Allegheny Heights 233330	G	191	June	1022.9	5.88	60.15	6709.9	383.59
*Pollyanna of Ebensburg 133101	A	237	June	1392.1	5.34	74.34	11021.3	593.19
Gordon, Earle M., Sodus, Mich.								
Donnebelle of the Ridge 191473	C	283	June	744.0	6.03	44.86	8852.9	512.77
Govone, P. & Sons, Mt. Pleasant Farm, Sandwich, Mass.								
*Atamannsit Harmony 190022	B	6	May	148.4	5.40	8.01		
		36	June	1033.4	5.40	55.80	1181.8	63.81
s. Langwater Hannibal 69279 A. R.		d. Rockingham's Groton Girl 78390 A. R. 12698						
Atamannsit Princess Primrose 258827	G	91	June	864.5	5.19	44.87	2637.8	126.84
Princess Promony 259261	G	15	May	408.9	4.56	18.65		
		45	June	1118.3	4.56	50.99	1527.2	69.64
s. Atamannsit Prophet 124262		d. Atamannsit Harmony 190022						
Graham, Ray, Zionsville, Ind.								
Prince's Mayflower of Breinholm 186009	C	365	May	381.7	5.12	19.54	12559.4	598.6
Gray, Herbert W., Wilberdotte Farm, Roselle, Ill.								
*Lindenhurst King's Pansy 202715	E	302	June	599.7	5.85	35.08	8643.4	542.53
Greissell, John M., Marjohnelle Farm, Flint, Mich.								
†Crescenda's Pride 263012	G	18	June	593.0	4.85	28.76		
s. Rockingham Sequence 108452		d. Crescenda 71233 A. R. 19321						
†Dart's Cherub's Dora of Grand Mere 231807	F	247	June	770.0	5.15	39.66	6228.2	305.33
†Emblem's Surprise of Grand Mere 241922	F	29	June	901.8	4.31	38.87		
s. Caumsett Dart's Cherub's Emblem 108326 A. R.		d. Lily's Surprise of Breezy Bank 133430 A. R. 22220						
Gentleman's Atossa 261788	E	146	June	788.8	4.40	34.71	4224.7	185.58
†Hambro's Ultra Grace of Valley Farm 219807	D	25	June	905.6	4.94	44.74		
s. Beauty's Ultra King of Suburban Farm 65869		d. Hambro's Hayes Rosie of Valley Farm 133124						
†Lady's Abbie of Arlington 222689	E	114	June	862.9	5.15	44.44	3981.4	194.87
†Marjohnelle Golden Margaret 252364	G	190	June	899.2	4.25	38.22	6287.2	255.49
†Martha Washington of Silver Maples 201205	C	79	June	923.5	4.79	44.24	2377.5	115.62
†Royal Princess of Silver Maples 216023	F	305	June	545.4	5.80	31.63	8069.9	410.1
†Ultra Prima Donna of Valley Farm 145758	A	103	June	901.3	4.19	37.76	3420.6	144.15
Griffin, Harry S., Nabnasset Farm, Nabnasset, Mass.								
Imp. Blanchette of Valongis 253806	C	330	June	746.8	5.27	39.36	11818.0	590.22
Imp. Charmeuse of Ponchez 253818	E	192	May	1034.3	6.47	66.92		
		222	June	978.4	5.81	56.85	8351.6	476.25
*Imp. Jessamine of Bas Bourgage 253807	C	29	May	1343.0	4.12	55.33		
		59	June	1627.3	4.06	66.07	2970.3	121.40
s. Imp. Bickleigh Noble III. 135932 A. R.		d. Jessie of Bas Bourgage R. A. A. S. 2557 P. S.						
Oaks Farm Bedina 209958	E	365	June	499.4	6.70	33.46	9988.5	575.1
Queen's Dawn of Shattoockquis 193683	C	263	June	994.3	5.32	52.90	10118.5	506.88
Vinquartarose 181911	A	357	June	708.5	5.12	36.28	15660.3	659.90
Griffith, Webster, Est., Ebensburg, Pa.								
*†Jewel's Beauty of Ebensburg 156505	A	79	June	1011.8	4.60	46.54	2946.7	125.49
†Jewel's Goldie of Ebensburg 2d 222496	F	268	June	750.4	4.83	36.24	8281.1	382.46
†Jewel's Pearl of Ebensburg 192856	C	68	May	969.2	4.70	45.55		
		98	June	788.2	5.32	41.93	2976.0	158.77
†Miranda's Bell of Ebensburg 240334	G	89	June	863.7	4.47	38.61	2550.0	117.53
†Royal's Miranda of Ebensburg 172485	A	75	May	1108.9	4.08	45.24		
		105	June	941.7	4.12	38.80	3694.2	172.96
Grinnell, Lawrence, Birchfield Farm, South Dartmouth, Mass.								
Birchfield Frosine 256834	G	31	May	1186.0	4.96	58.83		
		61	June	1075.2	5.28	56.77	2261.2	115.60
s. Birchfield Honorable 119699		d. Imp. Frosine II. of Pouqueleh 182375 A. R. 20626						
Birchfield Mondaine 235041	G	223	June	898.3	5.55	49.86	6755.2	362.53
Birchfield Prophetess 194070	B	101	June	977.2	5.12	50.03	3813.7	212.98
Birchfield Ultra Monica 235040	F	131	June	912.3	5.91	53.92	4045.8	241.76
Birchfield Ultra Roxanna 235035	F	259	June	882.2	6.58	58.05	8168.0	513.12
Grinnell, Russell, Locust Valley Farm, Exeter, R. I.								
Locust Valley Babette 246145	G	9	May	219.5	5.26	11.55		
		39	June	857.9	5.26	45.13	1077.4	56.68
s. May Royal of Locust Valley 114842		d. Locust Valley Bab 193373						
Locust Valley Charm 238975	G	264	June	690.6	6.69	46.20	6505.0	377.00
Locust Valley Corona 225237	G	301	June	730.0	5.87	42.85	8407.4	421.43
Locust Valley Lassie 246146	G	68	June	991.2	4.92	48.77	2209.1	99.07
Locust Valley Nothing 244859	G	168	June	717.3	5.41	38.81	4286.1	216.52
Locust Valley Sue 242754	G	107	June	878.5	5.59	49.11	3127.7	158.59
Locust Valley Woodbine 237267	G	244	June	858.2	5.51	47.29	7123.0	363.63

Gurnett, Daniel W., Clearing Farm, Kingston, Mass.

Mildred's Lady of the Clearing 243048	G	259	June	701.0	5.66	39.68	6529.5	339.80
*Winnetuxet Mildred 205085	A	10	May	384.2	4.00	15.37		
		40	June	1343.9	4.00	53.76	1728.1	69.13
s. Langwater Holliston of Rockingham 67366 A. R.			d. Upland's Mildred 99971 A. R. 15025					

Gurnett, Mary E., Clearing Farm, Kingston, Mass.

Atamannsit Charming Princess 216591	E	221	June	797.0	6.12	48.78	6169.0	385.89
Atamannsit Princess Helpmate 216592	E	85	Apr	225.0	4.62	10.40	2375.5	106.21
Atamannsit Thanksgiving 242681	G	237	June	715.6	5.61	40.15	6148.8	340.86
Imp. Hotton's Pearl II. 278488	E	26	June	948.5	4.46	42.30		
s. Imp. Honoria's Sequel Slogan 126459 A. R.			d. Hotton's Pearl R. G. A. S. 24524 P. S.					
Imp. Iris Blue Bell VI. 308877	E	12	May	368.3	4.26	15.69		
		42	June	1022.0	4.26	43.54	1390.3	59.23
s. Imp. Bickleigh Chieftain VII. 140783 A. R.			d. Iris Blue Bell R. G. A. S. 13930 P. S.					
Imp. Myrtle of Rocque Balan 308891	G	22	June	677.5	4.77	32.32		
s. Bickleigh Nobleman III. R. G. A. S. 5118 P. S. A. R.			d. Binkie R. G. A. S. 21921 P. S.					
Imp. Nellie's Diadem V. 278480	F	365	June	224.3	4.87	10.92	11121.8	509.1
*Nina of Lombardy 241767	B	217	June	838.0	5.01	41.98	7565.8	375.35
*Princess Primrose of Griffwood 200864	C	91	June	1136.2	5.02	57.04	3615.0	191.82
Imp. Prudence of Blancs Bois 279200	C	109	June	1196.0	4.45	53.22	4620.3	198.75
Imp. Sequel's Rose Moss 279205	D	30	May	1096.2	4.53	49.66		
		60	June	1121.8	5.38	60.35	2218.0	110.01
s. Imp. Honoria's Sequel Slogan 126459 A. R.			d. Rose Moss II. of Barras R. G. A. S. 23913 P. S.					
Imp. Topsy's Milkmaid of Woodlands 308873	A	6	May	292.3	4.36	12.74		
		36	June	1162.0	4.36	50.66	1454.3	63.40
s. Governor II. of Clos Bourel R. G. A. S. 4813 P. S.			d. Topsy's Milkmaid II. of Duval R. G. A. S. 19162 P. S.					
Winnetuxet Mary 256997	G	121	June	829.2	4.71	39.06	3701.6	167.85

Hach, Walter F., Mr. & Mrs., Waltona Farm, Medina, Ohio.

†Effie of Waltona 199007	D	305	June	142.6	6.47	9.23	7071.3	427.4
*†Lassie of Waltona 196358	B	106	June	1461.1	4.76	69.55	5087.0	233.10
Pride of Pleasant Valley 175095	B	293	June	687.6	5.17	35.55	7520.1	360.54

Hamilton, T. R., "Hamhurst," Burkeville, Va.

Buttercup of Hamhurst 302887	D	28	June	1377.0	4.27	58.80		
s. Inverness Sam 78050 A. R..			d. Bonito's Foremost Ada 274220					
Faith's Polly Anna of Goodvue 2d 233221	E	18	May	780.3	4.37	34.10		
		48	June	1455.3	4.00	58.21	2235.6	92.31
s. Goodvue Aristocrat 135375			d. Faith's Polly Anna of Goodvue 173597					
Frances of Inverness 243582	F	18	May	546.9	3.91	21.38		
		48	June	994.1	3.88	38.57	1541.0	59.95
s. Inverness Ace 110894 A. R.			d. France's Verbena of Big Spring Farm 65231 A. R. 12620					

Hammond, John Henry, Dellwood Farm, Mount Kisco, N. Y.

Hank's Fair Lady of Dellwood 232573	G	303	June	1036.2	6.15	63.73	10462.1	587.10
Hank's Golden Rose of Dellwood 232574	G	365	June	269.6	4.98	13.43	12399.7	652.2
Planet's Dairy Maid of Dellwood 250226	G	145	June	1007.9	5.66	57.05	4961.0	276.75
Planet's Valentine of Dellwood 257262	G	26	June	1129.2	4.28	48.33		
s. Mixter Planet 107511			d. Noble's Adele of Dellwood 117818 A. R. 15275					

Hanna, H. M., Mrs., Stump Hollow Farms, Mentor, Ohio.

King's Vera Bell of B. J. F. 241726	G	124	June	1018.6	4.74	48.28	4378.4	204.44
Maple Leaf's Perfection 220145	E	303	June	891.6	4.75	42.35	10039.6	474.16
*Star of Luck Star 170823	A	131	June	1230.5	5.13	63.12	6253.0	321.69
Weywood's Bess Godolphin 180134	A	135	June	1118.5	4.41	49.33	5565.7	235.78

Hanson, H. C., Clover Glen Guernsey Farm, Barnum, Minn.

Betty of Clover Glen 302224	G	161	June	721.0	4.40	31.72	4211.3	181.32
Cherry Bess of Clover Glen 233993	F	231	June	850.9	5.32	45.27	7198.0	371.44
Goldylock's Golden Gleam 149502	A	101	June	1179.6	4.51	53.20	4398.4	229.54
Miss May Rose Special 169492	A	231	June	915.2	5.00	45.76	8697.8	477.00
Molly Maid of Clover Glen 233994	E	3	Apr	105.4	4.92	5.19		
s. Caribou Ramee's Sequel 68682			d. Countess Starlight of Riverside 97923 A. R. 13586					
Princess Arrowmaiden of Clover Glen 232553	F	194	June	855.2	4.86	41.56	6026.9	298.51
Starlight's Pearl of Clover Glen 240138	F	66	May	1466.1	4.57	67.00		
		96	June	1294.7	4.60	59.56	4344.5	197.51
Starlight's Princess 183268	A	156	June	979.7	4.10	40.17	5572.0	237.50

Hare, Robert W., Glen Rock Farm, Sharon, Mass.

Massapoag Janie 243870	F	122	June	1077.4	5.07	54.62	4638.8	215.21
Massapoag Lucky Lass of Norfolk Aggie 247926	G	207	June	910.7	4.85	44.17	6767.0	319.82
Merle of Green Lodge 164673	A	198	May	1029.0	6.42	66.06		
		228	June	935.0	6.18	57.78	8749.6	512.83
*Rambleton Hope 212980	C	150	June	1035.3	5.46	56.53	6062.0	313.51
*Uta's Firefly 156738	A	181	June	1170.1	4.69	54.88	8366.5	405.16

Harvey, Fred, Inc., Fred Harvey Dairy, Temple, Texas.

†Clearbrook Starlight's Le Port 101586	A	26	May	1030.1	4.50	46.35		
s. May Rose Yeksa Starlight 33918 A. R.			d. Imp. Daisy III. of le Port 60632 A. R. 10722					
Forest Home's Daisy 224717	E	280	June	407.4	5.00	20.37	6485.5	301.43
Sunland Park Lemorna 227146	F	365	June	89.1	5.08	4.53	6444.9	300.9
Sunland Park Lorena 227144	C	331	May	611.2	5.33	32.58		
		361	June	514.2	5.18	26.64	9030.3	443.00
†Sunland Park Patricia 227147	E	172	June	676.2	5.84	39.49	4808.3	269.18

Haskell, H. G., Hill Girt Farm, Cossart, Pa.

Imp. Bickleigh Flower III. 275183	F	125	June	1185.2	4.92	58.31	5092.3	231.69
Glenwood's Pearl of Locust Grove 171248	A	365	June	1.3	4.63	.06	8493.5	346.7

*Golden Belle of Hill Girt Farm 159161	A	212	June	1002.8	6.19	62.07	8021.2	464.75
*Golden May Rose of Hill Girt Farm 170617	A	230	June	1142.4	4.63	52.89	10263.2	456.11
Hedgehill's Ultra Queen 2d 228608	E	100	June	893.7	5.20	46.47	3308.5	158.38
Imp. Madge of the Fountain 239230	F	185	June	882.1	4.59	40.49	5629.1	238.49
Mary Lilian 246843	G	242	June	1024.3	5.10	52.24	8987.5	375.73
*Merry Girl of Hill Girt 188213	B	177	June	809.1	6.22	50.33	5892.3	333.15
Merry Golden Belle of Hill Girt 238742	G	143	May	804.4	6.03	48.51		
		173	June	723.3	6.54	47.30	4947.4	277.95
Merry Helen of Hill Girt 233585	G	303	June	656.4	5.88	38.60	8078.1	408.58
Merry Noble Girl 211298	D	187	June	951.8	6.04	57.49	6429.4	359.82
Noranda's Economy of Hill Girt 233587	F	158	June	895.1	4.78	42.79	5011.4	219.81
Noranda's Patience of Hill Girt 233584	E	81	June	1017.5	5.13	52.20	2912.0	136.53
Nora Patti of Hill Girt 238745	G	235	June	961.8	5.69	54.73	8389.4	420.01
Norartless 246844	G	120	May	617.9	4.84	29.91	3500.5	146.45
Royal's Amazon of Hill Girt 233586	G	316	June	871.2	5.38	46.87	9139.9	445.79
Royal Virginia Ellen 238744	G	208	June	716.2	5.23	37.46	5261.9	247.82
Hastings, J. T., Green Meadow Farm, Kirkwood, Pa.								
Green Meadows Cherry 170951	A	143	June	1143.4	4.68	53.51	6442.5	288.14
†Green Meadows Itchen's Nettle 173549	A	96	June	1231.2	4.35	53.56	3948.3	173.41
†Green Meadows Laura 238779	E	80	May	891.4	5.42	48.31	2563.9	125.82
†Green Meadows May Bud 133485	A	78	June	1113.0	3.90	43.41	3075.3	126.02
†Green Meadows Nellie May 169314	A	56	May	1365.3	4.86	66.35		
		86	June	1217.2	5.30	64.51	3416.7	183.92
Heinz, Howard, Rosemount Farms, Sharpsburg, Pa.								
Rosemount Maid 252786	G	98	June	1033.5	4.67	48.26	3580.8	171.76
*Rosemount Pretoria 219566	E	173	June	1274.3	4.87	62.06	8426.6	415.07
Rosemount Queen 2d 252785	G	162	June	654.7	5.52	36.14	3713.0	216.56
Hennesey, C. A., Echo Lodge Farm, Watervliet, Mich.								
*Etha of Echo Lodge 216666	E	209	June	834.5	4.75	39.64	6456.8	309.69
Faith of Echo Lodge 231660	G	365	June	171.1	5.00	8.56	7113.8	342.7
Flapper of Echo Lodge 233857	F	230	June	723.0	4.65	33.62	6347.8	304.11
Hill, George Watts, Quail Roost Farms, Rougemont, N. C.								
Appin's Betsy 219109	A	253	June	1174.2	4.73	55.54	10797.3	529.63
Bossie Beauty of Upland Farm 183059	A	77	June	1557.7	4.73	73.68	4098.3	186.49
Cavalier's Fascination of Oakhurst 220408	A	271	June	830.9	4.36	36.23	9237.5	411.90
Cherry View of New Place 169442	A	334	June	845.3	5.05	42.69	9844.5	515.66
*Emma's Lady Foremost 190936	B	174	June	1042.2	4.87	50.76	6770.3	333.16
*Flossie of Winston Farms 104879	A	157	June	1222.1	4.19	51.21	7663.7	326.64
Harvester's Lady Belle 219047	D	122	June	962.2	4.61	44.36	4636.0	212.27
Holliston's Oakhurst Rosanne 234016	B	30	Apr	1553.3	4.19	65.08		
		61	May	1651.1	4.72	77.93		
		91	June	1513.2	4.24	64.16	4717.6	207.17
s. Grape Lawn Cavalier 64416 A. R.	d. Roxane of Somerset 74412							
Lady Luck of Cherokee 242601	D	229	June	922.4	4.63	42.71	7171.4	326.92
Laughing Water's Violet 224427	E	254	June	591.5	6.07	35.90	6103.0	357.62
*Masher's Sunbeam 148688	A	187	June	842.9	5.71	48.13	6745.9	342.07
Pride's Nellie of Plank Road 136547	A	355	June	797.6	4.98	39.72	10434.3	503.79
Wendy of Cherokee 242603	D	137	May	1089.4	5.64	61.44		
		167	June	958.4	4.52	43.32	6309.4	301.99
Wiona of Oakridge Farm 163749	A	157	June	1082.4	4.44	48.06	6041.4	275.63
Hocking, Ross & Zora, L'Etocq Farm, Readstown, Wis.								
*†Cherub's Lassie Lue 233837	F	11	Apr	375.2	4.90	18.38		
		42	May	1147.8	4.90	56.24	1523.0	74.62
s. Corium Cherub's Fergus 101407	d. Estella's Highland Lassie 214202 A. R. 21514							
†Eloda of Evidence 211146	D	158	June	782.3	4.75	37.16	4681.6	218.89
†Estella's Bonny 214492	D	176	June	909.9	5.68	51.68	5732.0	317.77
Hoen, Frank J., Bloomfield Farm, Glyndon, Md.								
Bloomfield Girl Friend 240159	G	202	June	1027.4	5.34	54.86	7291.0	352.40
Bloomfield Recreation 240158	F	181	June	845.5	4.84	40.92	6008.3	264.43
Bloomfield's Reckless Lassie 162423	A	181	June	881.4	4.78	42.13	6088.8	270.90
Flory's May Rose of Bloomfield 151583	A	242	June	373.8	4.90	18.32	7562.5	348.99
*Ultra Rose of Riderwood 114109	A	334	June	1138.1	5.22	59.41	13598.4	617.26
Holst, Elmer A., Zionsville, Ind.								
Corium Gay Fantasy 178614	B	365	Apr	421.0	5.05	21.26	9235.7	424.7
Hoppert, M. J., Norwind Farm, Sheboygan, Wis.								
†Norwind Bess 225731	A	275	June	715.4	4.92	35.20	7770.1	386.44
†Norwind Faithful 203522	C	228	June	768.6	4.79	36.82	7137.6	336.54
†Norwind June 291599	G	281	June	549.5	5.29	29.07	7139.7	315.45
†Norwind Peggy 169621	A	300	June	609.0	5.54	33.74	8343.6	422.65
†Norwind Peggy's Secret 247160	G	150	June	857.1	4.45	38.14	4316.3	190.45
Horn, E. C., Horn Farm, Claysville, Pa.								
Horn's Betty 239723	G	242	June	613.4	5.61	34.41	5608.5	283.36
†Horn's Joan 233724	F	155	June	872.2	4.10	35.76	4538.6	189.92
Hornaday, W. A., Greensboro, N. C.								
Raider's Queen of Paramount 251503	G	74	June	738.9	5.05	37.31	1902.4	94.91
Horton, E. E. & Son, Horton Farm, Johnson City, N. Y.								
Golden Bell of Horton Farm 248687	G	173	June	872.8	5.54	48.35	5156.4	275.46
Kate of Bradford 2d 147622	A	108	June	1599.3	4.49	71.81	5766.2	242.89
Silver Bell of Horton Farm 248688	G	162	June	946.0	6.04	57.14	5715.2	292.68
Wanda of Claymar Farm 250786	G	127	June	1104.2	4.65	51.35	4794.7	215.79

Houghton, Clement S., Stannox Farm, East Holliston, Mass.								
*Leda of Stannox 241619	D	186	June	734.8	5.34	39.24	5439.0	303.26
Liza of Stannox 284772	G	246	June	591.6	4.94	29.23	5722.6	265.56
Howson, Russell I., Lebanon, Ind.								
Emily of Beirnetown 185068	B	364	June	525.7	4.47	23.50	9128.2	385.23
Hubbard, W. E., Green Meadow Farm, Norwalk, Wis.								
Pride of King of the Rilmas 103228	A	144	June	1121.4	5.68	63.70	5820.2	305.51
†Twilight's Beauty of Green Meadow 185824	B	216	June	666.5	5.35	35.66	5508.8	302.45
†Twilight's Betty of Green Meadow 185825	B	198	June	1076.0	4.77	51.33	7889.3	374.98
Twilight's Rose of Green Meadow 185826	B	143	June	1080.0	4.78	51.62	5911.1	291.97
Huffine, O. P., Valley Home Farm, Van Wert, Ohio.								
Cinderella of Valley Home 232498	G	347	June	934.0	4.63	43.24	11012.8	542.97
Hughes, Thomas, Chenar Farm, Easton, Md.								
†Audacity's Rosebud of Coverdale 214808	C	107	June	1023.0	3.95	40.41	3944.5	155.93
Hyde Brothers, Hyde Farm, Bristolville, Ohio.								
Blossom Whitey 218640	E	88	June	810.8	5.57	45.16	2496.2	139.77
*Caroline's Rose Bay of Maple Lawn 152290	A	137	June	1099.7	5.81	63.89	5838.6	308.93
Grace's Hopeful of Hyde Farms 263311	G	61	June	1165.4	4.23	49.30	2227.9	93.82
Hiawatha Etta 204551	C	150	June	824.9	5.39	44.46	4434.6	233.76
Jewel's Rose of Cedar Lane 154608	A	89	June	1164.4	5.27	61.36	3805.4	189.66
May Day's Melrose of Cedar Lane 152042	A	83	June	1242.9	5.26	65.38	3604.5	181.73
Ibaugh, Arthur, Roam-Over Farm, Troy, Ohio.								
Maple Leaf's Dolly 159154	A	156	July	1008.5	5.27	53.15	6436.3	319.85
Wonder's Dotty 161595	A	209	July	933.0	4.50	41.99	7242.5	330.36
*Woodvale Queen Louise 111679	A	243	July	1032.5	4.54	46.88	10778.0	477.35
Indiana Condensed Milk Co., Zionsville, Ind.								
Hotton's Goodwill of Herodale 109396	A	10	May	257.2	3.99	10.26		
		40	June	915.0	3.99	36.51	1172.2	46.77
s. Evaline's Beirnetown Boy 31118 A. R.		d. Goodwill Nellie of Herodale 72900						
*Islander's Flossie 157464	A	12	Apr	528.2	5.07	26.78		
		43	May	1387.2	5.07	70.33		
		73	June	1180.6	4.43	52.30	3096.0	149.41
s. Imp. Islander of Sarnia 57985 A. R.		d. Sailor Lad's Flossie 97986 A. R. 12030						
*Valentine's Islander's Buttercup 182121	A	111	May	1052.3	5.40	56.82		
		141	June	956.3	4.91	46.95	4734.8	226.79
*Valentine's Squire's Endymia 218412	E	131	June	1244.7	4.13	51.41	5976.2	242.05
Ingersoll, W. Fitch, Mr. & Mrs., Bay End Farm, Buzzards Bay, Mass.								
Imp. Foxburg's Flower of Bella Cottage 144978	A	65	June	1469.4	3.94	57.89	3258.4	125.51
Greyholme's Beauty 183032	B	336	June	735.6	5.82	42.81	13807.7	702.94
Masher's Grand Courtils Lilac 271468	F	348	June	923.6	5.48	50.61	14116.0	687.43
Inman, Willie Lee, Leesburg, Va.								
Lady May of Big Spring 125646	A	237	May	481.1	4.87	23.43	5891.8	292.84
Iowa State College, Ames, Iowa. *1 & 2 day tests.*								
Dorothy of Grand View 200970	A	86	May	1225.6	4.89	59.93	3593.5	166.25
Jackson, Champ, Riverside Farm, Uniontown, Ohio.								
Queen Itchen's Valentine of Riverside 209783	E	351	Apr	592.2	6.10	36.12		
		365	May	256.5	6.10	15.65	10153.8	581.7
Ultra Lassie of Riverside 245154	G	331	June	480.9	6.15	29.58	7886.2	422.41
Jackson, Champ, Mrs., Riverside Farm, Uniontown, Ohio.								
Ultra's Lois of Riverside 245722	G	295	June	703.1	5.95	41.83	7238.7	355.37
James, Arthur Curtiss, Beacon Hill Farm, Newport, R. I.								
*Beacon Hill Gardenia 163281	A	253	June	1218.8	5.00	60.94	10298.5	511.02
†Beacon Hill Greta 236538	F	122	June	874.6	4.86	42.51	3518.1	175.67
Beacon Hill Peggy 185244	B	247	June	1011.3	4.80	48.54	8482.1	440.34
Beacon Hill Polly 236537	G	269	June	959.3	5.28	50.65	8450.8	426.77
James, Leno R., Cherry Hill Dairy Farm, Fredericktown, Ohio.								
Berclare Belle 266399	G	365	June	71.0	6.10	4.33	7867.9	453.3
Johanik, August, Pine Creek Farm, Moquah, Wis.								
Tarbell Farms Ultra Nella 207354	C	26	June	1498.1	4.40	65.92		
s. Sregor Ultra King 85369 A. R.		d. Nella of Rosemonte 2d 162242						
Johnson, H. W., Winston-Salem, N. C.								
†Afterglow of Edgewood 228542	E	30	Apr	761.3	4.33	32.96		
		61	May	778.5	4.68	36.43		
		91	June	715.1	4.93	35.25	2254.9	104.64
s. Roughwood Replica 102345		d. Roselade's May Rose 113583 A. R. 15726						
†Betty Laverna 179633	A	7	May	182.4	4.99	9.10		
		37	June	761.0	4.99	37.97	943.4	47.07
s. Laverna's Gracious King 49609 A. R.		d. Beatrice S. of Edgewood 69067						
Flora Belle of Edgewood 174388	A	162	Apr	850.1	5.00	42.51		
		193	May	802.3	5.11	41.00		
		223	June	737.7	5.09	37.55	6544.7	318.89
†Florena's Laverna 211477	D	120	Apr	672.3	5.80	38.99		
		151	May	690.9	6.00	41.45		
		181	June	665.3	5.70	37.92	4533.8	234.52
†Little Pearl of Edgewood 197714	C	156	Apr	686.5	5.90	40.50		
		187	May	674.0	6.30	42.46		
		217	June	626.9	6.24	39.12	5077.9	292.16

Johnston, F. M. & Son, Ideal Farms, Kane, Pa.								
*Imp. Friendship Vera 183730	A	103	June	1416.8	4.82	68.29	5339.1	239.83
Miss Nancy of Round Top 215925	A	79	June	1157.1	4.51	52.19	3095.4	133.98
Princess Starlight of Giant Spring Farm 177229	A	24	May	923.9	4.66	43.05		
		54	June	1056.8	4.67	49.35	1980.7	92.40
s. Noble Governor of Walnut Ridge 32454 A. R.			d. Gwinn 63466					
Jones, Nathan L., Jo-Mar Farm, Salina, Kans.								
Akona Cherub Chene Lady 297845	B	170	June	1017.6	5.18	52.71	6404.2	310.57
Imp. Blanche of Chateau L'Etocq 291718	F	107	June	1409.6	3.77	53.14	5171.1	209.70
Imp. Daisy of Bourg de Haut 275194	G	126	June	990.3	3.66	36.24	4102.6	173.73
Imp. Gipsy V. of Bourg de Bas 291731	F	131	June	932.2	4.92	45.86	4152.9	202.85
Harwood Bloom 3d 155562	A	320	June	779.7	5.00	38.99	9851.8	499.49
Pearl of Shady Gulch 2d 184216	B	227	June	1047.2	3.60	37.70	9109.7	366.96
Sylvana Dartella 243939	C	227	June	811.3	5.54	44.95	7920.2	423.42
Josey, Ben-Syd, Lydia, S. C.								
Ophir's Lillian 220377	D	100	June	1110.8	4.63	51.43	3468.8	155.63
Sailor Boy's Mildred of Live Oaks 247799	C	181	June	983.1	4.52	44.44	5668.0	268.77
Sequel Boy's Governess 246368	A	9	June	297.8	4.08	12.15		
s. Mimosa's Sequel Boy 68582			d. Meranna Fleurie of A. D. F. 66105					
Sequel's May of Riverside 176477	A	74	June	1412.7	4.72	66.68	3306.5	161.74
Joyce, Howard F., Ashland, Wis.								
†Chequamegon's Alpha's Girl 239265	F	260	June	754.1	5.20	39.21	7013.3	378.78
Orpha's Lucky Girl 222069	E	260	June	777.8	5.10	39.67	6820.2	390.31
Orpha's Maxine 222070	F	254	June	742.8	4.71	35.99	6371.6	345.45
Kaiser, Elmer H., Theo-Vale Farm, Olympia, Wash.								
Girl's Lady Victor 119539	A	112	June	1340.6	4.14	55.50	5359.1	240.15
Jauneta of Olympia 199067	C	150	June	1264.0	5.07	64.08	6726.1	336.74
Olympia Cleora 155872	A	295	June	1382.6	4.76	65.81	12819.4	596.91
Olympia De De 155873	A	223	June	1188.4	4.47	53.12	10058.3	432.56
Rosabelle's Peggy O'Day 155871	A	310	June	1005.3	4.30	43.23	11939.9	522.26
Stylish Princess of Olympia 178579	B	328	June	1077.0	4.35	46.85	14350.3	643.41
Tess of Olympia 178580	B	287	June	960.2	4.84	46.47	10474.4	497.40
Kaufman, L. G. & M. Y., Loma Farms, Marquette, Mich.								
*Bay Cliffs Cherub Petia 195828	B	20	May	945.7	5.20	49.18		
		50	June	1468.9	5.09	74.77	2414.6	123.95
s. Cherub's Royal Defender of Shorewood 96270 A. R.			d. Cherub's Royalist's Petia 153260					
*Bay Cliffs Miss Rilma 154497	A	253	June	1148.2	5.09	58.44	11149.9	551.75
Bay Cliffs Princess Burnella 219474	E	287	June	813.0	5.03	40.89	9372.0	473.43
*Bay Cliffs Rilma 176596	B	365	June	285.9	5.11	14.61	14344.0	734.1
*Bay Cliffs Symphony 159063	A	298	June	909.1	4.91	44.64	11580.5	554.20
Doris of Thousand Springs 214706	E	228	June	904.6	5.39	48.76	7363.1	386.65
Loma Burnella 246171	G	275	June	1171.0	6.25	73.19	9907.9	633.66
Loma Creamelle 259514	G	120	May	985.3	6.02	59.32		
		150	June	923.3	6.04	55.77	4843.4	244.57
Loma Herolaine 257165	G	92	May	1025.3	5.13	52.60		
		122	June	959.3	4.85	46.53	3876.8	183.83
Loma Jennie 257162	G	193	June	893.0	5.65	50.45	6001.3	315.60
Loma Lady Rilma 245254	G	350	June	838.8	5.37	45.04	10343.4	522.67
Loma May Rosie 257164	G	68	May	1298.1	4.97	64.52		
		98	June	1191.2	4.91	58.49	3896.6	176.49
Loma Paula 257163	G	117	June	841.7	4.67	39.31	3247.2	147.17
Loma Rilma 228136	E	177	June	912.9	5.43	49.57	5720.7	290.99
Loma Sultan 246170	G	218	June	1108.5	5.13	56.87	7609.9	399.79
Loma Sweetheart 246169	G	365	June	637.1	5.90	37.59	9920.6	529.5
Luxerin Helpmate 248273	G	122	June	936.1	5.03	47.09	3763.9	179.51
Kay, F. C., Pueblo, Colo.								
Absolute's Dairymaid 199731	C	253	May	1117.9	4.05	45.27		
		283	June	1021.2	3.80	38.81	9943.1	422.00
Interlochs Mamie's Peggie 205897	C	56	Apr	995.6	4.69	46.69		
		87	May	995.2	5.29	52.65		
		117	June	897.2	4.43	39.75	3725.1	180.36
*Interlochs Mary 171924	A	100	May	1265.0	5.79	73.24		
		130	June	869.5	4.63	40.26	5364.5	251.74
Interlochs Milady's Lou 268075	C	219	May	838.8	5.68	47.64		
		249	June	739.1	4.84	35.77	7537.8	351.34
Kennel, A. M., Honey Brook Manor Farm, Honey Brook, Pa.								
*†Anna of Highland View 146354	A	193	June	1186.1	5.99	71.05	8467.3	471.78
*†Mable of Highland View 103571	A	136	June	1276.3	4.80	61.26	6483.2	307.94
†Raider's Mildred of Honey Brook 241491	G	198	June	769.4	4.99	38.39	5314.5	258.44
†Royal Beauty of Honey Brook 256069	G	15	May	443.8	4.45	19.75		
		45	June	906.2	4.45	40.33	1350.0	60.08
s. Best Girl's Royal of Pomeroy 117171			d. Cavalier's Lucy of Highland View 107500					
†Royal's Hope of Honey Brook 244989	G	61	June	871.8	4.94	43.07	1796.3	84.67
†Royal's Rose of Honey Brook 257251	G	122	June	743.2	5.15	38.27	3272.3	162.90
Kennel, Joseph G., Maple Lane Farm, Atglen, Pa.								
*Maple Lane Fairy Belle 167528	A	352	June	453.2	5.45	24.70	7741.9	439.99
*†Maple Lane Fashion 186392	A	144	June	795.4	5.27	41.92	4714.1	225.91
*†Maple Lane Gardenia 186393	A	20	May	892.5	4.40	39.27		
		50	June	1162.9	5.09	59.19	2055.4	98.46
s. Langwater Royal 28th 69725 A. R.			d. Maple Lane Annava 119194 A. R. 19311					
†Maple Lane Generous 201765	D	303	June	475.3	5.92	28.14	7984.2	384.22
†Maple Lane Grace 195259	D	305	June	12.6	5.43	.68	7549.1	370.5
†Maple Lane Harriet 219327	E	206	June	781.7	5.25	41.04	5945.7	281.01

†Maple Lane Harvestine 219326	E	177	June	818.1	4.84	39.60	4844.1	228.58
†Maple Lane Harvilla 221133	E	165	June	584.3	5.25	30.68	3981.8	193.35
†Maple Lane Hattie 239851	F	242	June	649.0	4.90	31.80	6041.4	273.99
†Maple Lane Hope 209131	D	270	June	587.2	5.84	34.29	6862.8	362.51
†Maple Lane Idyl 245149	F	31	May	946.7	5.69	53.87		
		61	June	874.2	5.20	45.46	1820.9	99.33
s. Pearl King's Royal 103311	d. Helene M. of Elkview 78476 A. R. 22079							
†Maple Lane Illinois 250877	G	109	June	802.4	4.70	37.71	3465.5	160.44
†Maple Lane Iowa 250876	G	133	June	749.5	4.39	32.90	3699.1	165.94
Kilgore, B. W., Jr., Kildaire Farm, Cary, N. C.								
Bride's Queen of Kildaire 170326	A	205	June	628.7	4.66	29.30	5336.2	260.63
Kildaire's Milk Maid 234886	F	164	May	796.6	5.88	46.84		
		194	June	739.8	5.55	41.06	5072.2	254.01
Lambkin's Queene of Bachelor's Retreat 169648	A	365	June	102.7	6.14	6.31	6365.9	359.3
Klauder, George C., Valleywood Farms, Penllyn, Pa.								
†Afric's Blue Bell 178469	A	84	June	1118.2	5.20	58.15	2886.0	151.29
†Holliston's Beldame 221447	E	71	June	1074.6	4.01	43.09	2409.4	101.82
†Valleywood Leading Lady 262850	G	91	June	1033.3	4.95	51.15	3295.2	165.98
Kline, Earl E., Mason Dixon Line Farm, Smithsburg, Md.								
†Glenwood Girl Fanny 120110	A	305	June	414.9	5.89	24.44	8620.5	443.1
Intent of Sherwood 162393	A	324	June	764.4	4.90	37.46	10879.2	490.54
†Martha's May Rose of Walnut Grove 182130	A	217	June	821.4	4.89	40.17	7258.0	357.68
Knapp & Woodworth, Watervliet, Mich.								
Flora of Knapp Farmstead 238489	G	228	June	809.7	4.36	35.30	5817.9	275.38
Knight, C. Prescott, Greyholme Farms, East Greenwich, R. I.								
Imp. Darkie of Woodlands 192416	A	5	May	209.9	3.49	7.33		
		35	June	1304.1	3.49	45.51	1514.0	52.84
s. Governor of Roussaillerie R. G. A. S. 4320 P. S. A. R.	d. White's Darkie II. R. G. A. S. 9554 P. S.							
Falcon's Nymph 188176	A	234	June	1020.2	5.67	57.85	8790.5	480.19
*Greyholme's Chieftain's Marvina 171582	A	171	May	1409.8	5.01	70.63		
		201	June	1320.9	6.08	80.31	9475.4	532.88
Greyholme's Choice Ruth 233445	F	250	June	804.1	6.44	51.78	7674.6	443.66
Greyholme's Floe 216542	D	122	June	1426.1	4.55	64.89	5971.9	264.11
*Greyholme's Sequel Flossy 212167	C	72	June	1399.8	5.28	73.91	3432.8	176.37
Greyholme's Sequel Queen 238943	F	111	June	1059.6	4.81	50.97	4114.6	189.44
Greyholme's Sequel Rose 215326	E	334	June	528.1	6.25	33.01	9519.7	487.14
Hilltop Butterfat Annabelle 240129	G	303	June	607.8	6.58	39.99	7341.1	442.73
Hilltop Butterfat Queen 233653	G	365	June	861.7	5.31	45.76	10707.8	533.9
*Lisette of Lexington 112812	A	303	June	716.6	5.64	40.42	8971.2	490.14
Meadowland Cream Cup 140454	A	316	June	723.8	6.23	45.09	9697.7	554.52
Imp. Ruth of Ashwood 192408	A	212	June	1115.1	5.36	59.77	8664.5	466.78
Knight, C. Prescott, Jr., Windy Meadow Farm, Matunuck, R. I.								
*Imp. Lorna of Vale View 143220	A	279	June	505.8	4.58	23.17	6126.7	279.66
Knight, William W., Belmont Farm, Perrysburg, Ohio.								
Cherub's Nellie of Sleepy Hollow 217180	E	113	May	804.6	5.24	42.16		
		143	June	815.5	5.30	43.22	4428.7	228.48
Ridge Manor Ultra Lorena 233569	F	25	Mar	604.3	6.06	36.62		
		55	Apr	1024.8	3.29	33.72		
		86	May	948.0	3.75	35.55		
		116	June	872.5	4.26	37.17	3449.6	143.06
s. Ne Plus Ultra of Russellhurst 93059	d. Lassie's Jewel of Candota Farm 145760 A. R. 19168							
Ridge Manor Ultra Lorraine 231626	F	77	May	934.4	4.67	43.64		
		107	June	828.7	4.52	37.46	3104.2	145.47
Sweetheart of Belmont 237369	F	31	May	962.4	3.94	37.92		
		61	June	1006.7	3.94	39.66	1969.1	77.58
s. White Chief of Hickory Grove 117894	d. Evalon Pride 199018							
*Valentine's Fairy of Belmont 154224	A	135	May	1314.7	4.23	55.61		
		165	June	1137.6	4.53	51.53	7687.6	345.64
Konrad, George, Cedar Lawn Farm, Richfield, Wis.								
Cedar Ravine Overtop 108476	A	240	June	957.1	5.24	50.15	9368.6	405.43
Ethel of Ulao 224652	D	5	Apr	198.4	5.17	10.26		
s. Veteran's Grant Chief 98898	d. Triumph's Attraction 164518							
Itchen Delight of Cedar Lawn 214963	E	315	June	599.1	5.58	33.43	7763.1	375.62
Itchen Girl of Cedar Lawn 201542	C	92	June	962.1	4.72	45.41	3169.9	135.15
Itchen Lily of Cedar Lawn 191589	B	92	June	1107.3	4.26	47.17	3626.1	154.56
Itchen Queen of Cedar Lawn 206827	D	319	June	592.7	5.94	35.21	7389.7	372.90
Krobitzsch, R. W., Troutmere Guernsey Farm, La Honda, Calif.								
Ethel May of Troutmere 182064	B	248	June	1123.0	4.24	47.62	12746.0	511.51
Imp. Fanny of Bella 159305	A	116	May	1111.0	4.21	46.77		
		146	June	993.9	4.11	40.85	5704.9	245.35
Imogene of Troutmere 187870	B	329	June	912.9	5.74	52.40	12507.1	637.01
Imp. May of Sanari 159308	A	365	May	70.2	5.03	3.53	12566.1	566.5
Rosselet of Troutmere 187867	B	273	June	880.2	5.29	46.56	11185.6	532.55
Imp. Skinner of Sanari 159310	A	130	June	1209.9	4.50	54.45	5714.3	232.73
Troutmere Adorable 235889	F	208	June	913.8	4.74	43.31	7174.9	308.20
Troutmere Alfreda 214197	D	287	June	947.8	5.60	53.08	10066.1	528.28
Troutmere Ann Marie 247887	E	273	June	581.2	5.24	30.45	7570.9	386.63
Troutmere Blue Bell 199451	C	211	June	1058.3	5.12	54.18	8172.3	403.98
Troutmere Ethel 214193	E	199	June	1042.1	5.07	52.83	8535.5	408.83
Troutmere Etta 214190	E	196	June	807.7	6.07	49.03	7070.5	381.17
Troutmere Gipsy 201518	D	313	June	727.9	5.85	42.58	8909.2	505.66

Troutmere Jenny Wren 247004	G	144	June	957.3	5.31	50.83	5238.2	244.80
Troutmere Marguerite 235885	F	107	May	1124.3	4.98	55.99		
		137	June	996.0	4.73	47.11	5226.0	235.17
Troutmere Nadine 196178	C	185	June	1003.0	5.34	53.56	8050.4	384.10
Troutmere Nellie B. 232108	F	234	June	738.3	5.44	40.16	6893.8	345.39
Troutmere Shirley 196176	C	248	June	992.5	5.36	53.20	9508.1	483.29
Troutmere Tena 167646	A	250	June	1054.5	4.74	49.98	11653.9	527.49
Troutmere Zelda 214192	E	301	June	776.2	6.98	54.18	9031.8	573.15
Troutmere Zenobia 238641	F	85	June	1113.0	5.19	57.76	3254.6	153.81
Violet's Lily of the Valley 149868	A	291	June	642.9	6.75	43.40	7864.2	472.07
Kruse, Simon, Radisson Farm, Anoka, Minn.								
Alice of Manor Farm 238625	F	190	June	707.2	5.06	35.78	4394.0	243.84
Bonny's Glen Rose of Radisson 294357	E	91	June	609.9	4.57	27.87	1865.2	79.45
Coronet's Dairy Rose 260879	D	199	June	844.6	4.44	37.50	5939.1	257.31
*Flora's Coronet of Radisson 247890	C	72	June	1386.1	5.21	72.22	3369.0	162.81
Maxime's La Noce 208884	C	72	June	1011.6	5.33	53.92	2420.2	128.62
May Rose Blithesome of Island 143466	A	137	June	1118.2	4.30	48.08	5429.8	246.98
*Milk Maid of City View 115306	A	85	June	1159.5	4.38	50.79	3349.9	147.71
Radisson's Happy Girl 302108	G	91	June	899.6	4.33	38.95	2745.3	130.69
Radisson's Petite 212877	A	199	June	722.6	4.45	32.16	6430.7	254.24
Rosie Lass of Radisson 268966	D	199	June	598.9	4.80	28.75	4816.2	235.32
Lage, Harry, Stede Well Farm, Davenport, Iowa.								
†Stede Well's Delight 309109	G	30	June	726.3	4.85	35.23		
		61	July	805.2	4.35	35.03	1531.5	70.26
s. Challenger's Regent of Iowanola 93796		d. Stede Well's Buttercup 181907 A. R. 21202						
Stede Well's Hope 207904	C	135	June	1220.7	4.65	56.76		
		166	July	1086.4	5.19	56.38	6725.7	313.39
†Stede Well's Janet 256696	F	9	May	192.4	5.17	9.95		
		39	June	708.2	5.17	36.61		
		70	July	769.0	5.56	42.76	1669.6	89.32
s. Challenger's Regent of Iowanola 93796		d. Cradey of Linwood 113519						
Stede Well's Jewel 256697	G	112	June	1117.4	4.25	47.49		
		143	July	1109.4	4.20	46.59	5338.1	230.84
Lake, Victor A., Soldiers Grove, Wis.								
†Lone Pine Mary Lu 249515	G	172	June	958.5	5.15	49.36	5478.1	252.34
Lambert, C. E. & Sons, Guernsey Stock Farm, Linwood, Mich.								
†Lambert's Jennette of Fraser 143190	A	233	June	596.2	5.46	32.55	7994.5	356.89
†Lambert's Pet 249028	G	219	June	625.7	5.20	32.54	5453.5	241.86
†Miss Select of Bon Ayre 197059	B	109	June	766.2	4.73	36.24	3258.3	143.08
Lee, M. B., Broad Ripple Farm, West Salem, Wis.								
†Cherub's Althea of Broad Ripple 207698	D	282	June	588.3	6.21	36.53	6445.5	380.86
†Cherub's Memory of Broad Ripple 228275	F	303	June	465.9	6.81	31.73	6151.4	359.99
†Cherub's Neatness of Broad Ripple 228274	E	132	June	767.5	5.75	44.13	3451.2	204.91
†Cherub's Portia of Broad Ripple 193993	C	301	June	560.3	5.35	29.98	6841.8	380.99
†Cherub's Tricksey of Broad Ripple 249831	G	201	June	590.8	5.38	31.79	4439.8	233.12
Goldie's Lassie of Broad Ripple 185842	A	23	Feb	1017.6	5.59	56.88		
		54	Mar	1513.8	5.06	76.60	2531.4	133.48
s. Queen's Golden 48557 A. R.		d. June of Prairie Ranch 137336						
Hulda's Rilma of Lynnhurst 106830	A	297	June	688.8	5.14	35.40	9001.4	424.96
†June of Prairie Ranch 137336	A	91	June	944.8	4.20	39.68	3117.9	148.31
†Meda's Beauty of Glendale 143619	A	270	June	435.1	6.06	26.37	6262.2	350.49
Lee, M. B., Mrs., Broad Ripple Farm, West Salem, Wis.								
†Cherub's Topsy of Broad Ripple 259112	G	101	May	702.3	4.35	30.55		
		131	June	694.4	4.42	30.69	3112.7	130.77
Leinbach, H. M., Lonicera Farms, Douglassville, Pa.								
*†Fair Field Departure 145748	A	7	Apr	304.4	4.44	13.52		
		38	May	1237.9	4.44	54.96	1542.3	68.48
s. King Masher's Laddie of Woodside 51728 A. R.		d. St. Austell Departure 102572						
*†Lonicera Heloise 193057	B	190	June	835.3	5.80	48.45	6306.7	315.13
Lonicera Lily 195183	B	150	June	653.7	5.00	32.69	4227.0	205.88
*†Lonicera Peerless 199506	D	273	June	325.5	5.00	16.28	7610.1	349.43
Rose of Pizor Guernsey Farm 164375	A	365	Apr	424.4	5.09	21.60	9494.3	463.7
Lemon, L. C., Mount Vernon, Iowa.								
Augusta's Rival 192381	B	176	May	1262.3	3.95	49.86		
		206	June	1139.7	4.26	48.55	9089.7	376.96
Flossy Broeck Beauty of Guernsey Haven 201586	C	151	May	982.0	4.63	45.47		
		181	June	986.8	4.88	48.16	6197.4	285.75
Guernsey Haven Josie 219650	D	122	June	806.2	5.40	43.53	3490.4	169.97
Guernsey Haven Ruth 223912	E	150	June	825.6	5.07	41.86	4302.3	231.59
Lady Wickham 150485	A	181	June	1109.0	4.40	48.80	7742.8	331.64
Vesta's Guernsey Haven Beth 223913	E	120	May	676.1	4.70	31.78		
		150	June	615.7	5.07	31.22	3910.3	193.17
Vesta's Jean of Guernsey Haven 199756	C	150	June	1059.7	5.84	61.89	5658.0	310.17
Lewis, Clarence McK., Skylands Farm, Sterlington, N. Y.								
*Fairydale Anemone 220648	A	197	July	933.8	5.91	55.19	6350.1	374.22
*Mixter Pippin 101644	A	365	July	340.5	6.08	20.70	9453.8	561.5
Lindsay, Earl T., Massillon, Ohio.								
Lincoln Way Rose Governess 240131	G	220	June	668.0	5.00	33.40	5535.8	272.59
*Raider's Cheer of Summit Farm 162037	A	220	June	1246.7	4.81	59.97	10805.0	477.89
†Rosebud's Daisy 219297	D	150	June	817.9	5.20	42.53	4426.5	225.21

Lindsay, R. O., Lindale Dairy Farm, High Point, N. C.								
Duchess' May Queen 207577	C	79	June	959.6	4.93	47.31	2873.7	128.66
Ultra Harvester's Belle 247856	G	133	May	808.1	3.96	32.00		
		163	June	686.0	4.11	28.19	4247.6	164.59
Lloyd, Matilda H., "The Maples," Bernardsville, N. J.								
†Damask Rose of Somerset 194876	C	131	May	625.8	5.84	36.55		
		161	June	510.9	6.50	33.21	3622.7	211.87
Eunice of Somerset 216675	F	304	May	758.5	5.45	41.34		
		334	June	676.5	5.36	36.26	8241.1	432.68
Locke, R. F., Lockshore Farm, Cressey, Mich.								
Adaline of Oronoko 241392	G	147	May	1178.7	5.55	65.42		
		177	June	940.1	5.74	53.96	6573.1	352.37
Belle's Judith of Calumet 240249	F	161	June	1051.6	4.76	50.06	6034.3	303.28
†Bell's Florence of Arlington 222687	E	98	June	881.4	4.59	40.46	3346.2	148.56
Bertha's Jane of Arlington 208393	D	300	June	794.1	5.30	42.09	8501.0	455.78
*Dutchman's Roberta 265354	E	140	June	1214.7	4.77	57.94	5946.4	307.32
Fairfield Sonia 247906	G	197	June	740.7	4.81	35.15	5879.8	291.85
Frauline of Hill Top Farm 153192	A	86	June	1266.3	4.37	55.34	3789.9	161.08
Juno of Shorewood 274387	E	15	Apr	487.7	4.05	19.75		
		46	May	1272.2	4.05	51.52		
		76	June	1113.3	3.83	42.64	2873.2	113.91
s. Langwater Juvis 100894	d. Diamond's Daisy of River Banks Farms 178923 A. R. 21444							
*Lady Worthmore of Rollwood 161842	A	86	June	1380.3	3.77	52.04	3862.8	142.15
Maple's Rose of Locust View 167624	A	286	June	428.9	5.59	23.98	10326.5	555.36
Miss Mary Jane of Lockshore Farm 237250	F	143	June	746.4	5.52	41.20	3692.3	207.25
Pearl's Marigold of Bear Creek 149563	A	348	June	973.3	4.60	44.77	13794.6	653.34
Polly of the Annadale 202938	B	3	May	143.8	5.20	7.48		
		33	June	1343.4	5.20	69.86	1487.2	77.34
s. Maxwell of Maple View 90028 A. R.	d. Flying Rose of Pine Hill 129281							
Loving, J. W., Pueblo, Colo.								
Loving's College Gipsy 209036	D	226	June	578.8	6.23	36.06	4603.3	281.47
Loving's College Pride 213800	C	49	June	1046.0	3.55	37.13	1702.6	64.38
Loving's College Prize 213801	D	156	June	891.7	4.44	39.59	5430.0	221.59
*Pioneer Lassie of Alta Vista 155280	A	339	June	559.4	4.41	24.67	11657.0	476.10
Regulator's Laurneer 225832	E	91	June	1152.6	4.90	56.48	3553.8	168.23
Sunshine Gilda 239667	F	164	June	776.1	5.52	42.84	4300.7	236.13
Sunshine Rosette 241548	G	365	June	453.1	5.70	25.83	8649.3	410.5
War Cloud's Amy 199692	D	314	June	642.9	5.57	35.81	7817.1	388.22
War Cloud's Goldie 225833	E	114	June	1051.7	5.05	53.11	4475.2	209.07
Loving, J. W., Mrs., Pueblo, Colo.								
Golden You'll Do of Alta Vista 192105	B	131	June	1342.4	4.06	54.50	6258.7	269.14
Luehring, Henry, Holland Dairy Farm, Colorado Springs, Colo.								
Holland Farm Blanche 248028	G	64	Apr	1126.5	3.91	44.05		
		95	May	1042.6	4.03	42.02		
		125	June	981.1	4.55	44.64	4418.1	179.02
Pride's Dora of Holland Farm 248026	G	192	Apr	870.7	4.62	40.23		
		223	May	829.2	4.88	40.46		
		253	June	788.0	4.60	36.25	7567.2	336.44
Queen's Chula of Holland Farm 248027	G	56	Apr	1341.8	4.27	57.29		
		87	May	1243.6	4.19	52.11		
		117	June	1160.4	4.01	46.53	4822.0	202.64
Regulator's Lassie of Alta Vista 179967	B	202	Apr	464.5	5.39	25.04		
		233	May	411.4	5.69	23.41		
		263	June	328.2	5.41	17.76	5770.6	300.38
Lykes, F. E., Milton Farms, Arden, N. C.								
Miss Marie of Oakwood 138497	A	358	June	435.2	6.69	29.11	7365.4	483.63
Regent's Minnie of Plumtree 169457	A	181	June	795.2	6.20	49.30	6347.5	337.46
Sumter Sophia 181262	A	365	June	160.3	6.27	10.05	7446.9	383.4
Lyon, Chester A., Antietam Farm, Waynesboro, Pa.								
Antietam's Jewel 238030	G	277	June	771.8	4.95	38.20	7974.9	377.24
*Imp. Duchess of Vrangue Manor 201433	A	297	June	772.9	4.82	37.25	9297.5	448.94
*Imp. Elmo's Blossom 226852	A	260	June	1234.1	4.73	58.37	11241.8	530.67
Imp. Elmo's Blossom 2d 237532	G	234	June	706.1	5.49	38.76	5897.0	308.39
*Imp. Krysta's Mona of Les Jetteries 226875	C	277	June	1054.2	4.88	51.44	11063.4	579.96
Imp. Victorine of Les Grantes 248930	B	284	June	956.2	4.84	46.28	9905.8	437.47
Maher, John W. Trust No. 2, Maherwood Guernsey Farm, Devils Lake, N. Dak.								
Colleen of the Lake 222751	G	360	May	45.4	7.35	3.34		
				639.5	4.36	27.88		
		365	June	170.9	4.36	7.45	7800.1	439.2
Maherwood Babe 238313	F	76	June	906.3	4.27	38.70	2215.5	98.45
Maherwood Lily May 240875	G	45	May	1155.3	4.73	54.55		
		75	June	1085.9	5.06	54.95	2680.6	136.78
*Secret's Viola of the Lake 198798	A	175	June	1371.2	5.33	73.08	8536.0	389.58
Trojan's Alice of the Lake 211543	C	365	June	75.1	5.57	4.18	10675.4	576.3
Maine, University of, Orono, Maine.								
Reveler's Mattie 252454	G	29	Apr	791.8	6.01	47.59		
		60	May	896.9	5.17	46.37		
		90	June	743.9	5.58	41.51	2432.6	135.47
s. Reveler of Hillswold 121299	d. Mattie's Royal L. 139446							
Malin, A. J., Fern Farm, Genoa, Wis.								
Fern Beauty Queen 182931	B	232	June	620.0	5.89	36.52	6058.6	352.91
*†Fern Bloom Rilma 148069	A	209	June	815.4	5.66	46.15	7071.7	365.12

†Fern Bloom Rose 182932	B	247	June	616.2	6.14	37.83	6408.8	363.89
†Fern Lady's Farewell 236933	F	257	June	453.7	5.23	23.73	5256.7	298.09
†Fern May Fancy 236934	F	94	June	946.8	4.54	42.98	3115.7	156.47
†Fern Millie Rilma 2d 169908	A	134	June	721.6	5.21	37.60	3759.6	173.75
†Fern's Mollie's Violet 213799	D	71	June	925.6	5.60	51.83	2339.2	129.30
†Fern Vista Diamond 208619	D	257	June	625.8	5.48	34.29	7154.4	428.69
*†Fern Vista's Mabell 131812	A	198	June	802.1	4.82	38.66	6340.3	320.68
†Mineral Home Fair Light 176204	A	246	June	635.1	5.02	31.88	6332.1	338.34
†Primrose's Fern Daisy 258879	G	140	May	742.8	4.58	34.02		
		170	June	640.5	4.42	28.31	4423.0	193.88
†Rover's Fern Violet 184008	A	179	June	805.2	5.81	46.78	5569.3	294.51
Mangas, Claude L., Sunnydale Farm, Union City, Ind.								
Goldmead's Betty Rose 220040	F	365	June	486.8	6.47	31.50	7035.4	418.9
Goldmead's Dripping Gold 224648	F	331	June	684.0	4.64	31.74	8340.7	395.81
†Goldmead's Grace 208053	D	191	June	1130.8	4.33	48.96	6999.7	297.69
Goldmead's Star of Gold 176931	A	150	June	1530.2	4.29	65.65	7014.2	288.92
Lilly of Locust Lawn 136073	A	92	May	2225.6	3.84	85.46		
		122	June	1916.8	3.68	70.54	8339.0	346.94
Mangas, Claude L., & Zeller, F. A., Sunnydale Farm, Union City, Ind.								
Goldmead's Cherub Dream 258770	G	317	June	690.0	5.40	37.26	7649.9	416.09
†Goldmead's True Dream 176930	B	263	June	770.2	5.47	42.13	8357.5	451.48
McAlpin, D. H., Brooklawn Farms, Morris Plains, N. J.								
*†Antoinette's May King Daughter 176740	A	112	June	971.0	4.68	45.44	4080.5	200.68
*†Antoinette's May King Girl 122723	A	15	Apr	503.5	5.54	27.89		
		46	May	1037.2	4.93	51.13		
		76	June	1010.2	5.18	52.33	2550.9	131.35
s. Colore's May King of Brooklawn 39229 A. R.		d. Antoinette of Brooklawn 65009						
*Antoinette's May King's Queen 196941	C	134	June	891.4	4.47	39.85	4437.8	203.27
†Commodore's Lady Antoinette 196939	C	249	June	507.1	5.73	29.06	4491.6	266.12
*†Viola's May King Lady Antoinette 224154	E	188	June	990.1	5.60	55.45	7057.1	407.54
McConnell, C. M., Five Points Farm, West Salem, Ohio.								
†Five Points Adeline 200468	D	240	May	744.7	4.78	35.60		
		270	June	696.9	5.00	34.85	7237.6	337.42
Five Points Alexine 200464	C	82	May	1315.5	4.37	57.40		
		112	June	1127.2	4.58	51.63	4599.0	199.10
Five Points Areta 227094	F	107	May	1196.6	4.80	57.44		
		137	June	1121.7	4.98	55.86	5304.6	249.10
McCormick, Robert R., Mrs., Cantigny Farm, West Chicago, Ill.								
Cantigny's Dairymaid 203386	D	365	June	235.9	5.69	13.42	9170.8	486.2
Cantigny's Royal Blanche 245633	F	9	May	291.9	5.92	17.28		
		39	June	1258.7	5.92	74.52	1550.6	91.80
s. Lone Pine Princess's Royal 90389 A. R.		d. Lone Pine Delight 92446 A. R. 11331						
*Cantigny's Royal Diana 219510	D	15	May	650.8	4.65	30.26		
		45	June	1529.7	4.65	71.13	2180.5	101.39
s. Lone Pine Princess's Royal 90389 A. R.		d. Lone Pine Delight 92446 A. R. 11331						
Riverview's Cleopatra 154760	A	365	June	238.5	5.24	12.50	9565.7	520.5
McLachlan, Gordon, Fremont, Mich.								
Grace's Gallant 176528	A	87	June	1091.9	4.52	49.35	3195.6	146.33
McLoughlin, John E., Bonnie Brae Farm, Clinton, N. Y.								
Bonnie Brae Jeanette 264481	G	242	June	901.4	5.00	45.07	7835.3	412.34
Bonnie Brae Princess 243471	G	250	June	923.8	4.67	43.14	7925.8	360.86
*Clare of Gerar 4th 143955	A	175	June	1210.4	5.59	67.66	7544.5	402.50
*Fanny's Daughter 215785	E	19	Apr	911.6	5.04	45.94		
		50	May	1441.9	4.65	67.05		
		80	June	1218.4	4.26	51.90	3571.9	164.89
s. Imp. Fanny's Honour 114361		d. Imp. Princess du Villocq 192413						
Flintarrow Dimple 245961	G	231	June	712.1	5.62	40.02	6362.9	359.35
Patty of Ward Acres 203896	D	189	Apr	833.7	5.77	48.10		
		220	May	859.6	5.85	50.29		
		250	June	811.3	5.80	47.06	7269.4	430.04
Merrill, S. M., Argilla Farm, Ipswich, Mass.								
*Argilla Louise 181718	C	333	June	1079.3	6.22	67.13	13872.4	754.25
Argilla May Lena 251189	G	354	June	568.2	7.04	40.00	8412.5	553.13
Argilla May Polly 251191	G	30	June	830.9	4.76	39.55		
s. Westview May King 99561 A. R.		d. Polly of Rose Bank Farms 135718 A. R. 19636						
Argilla Polly 203556	E	365	June	358.4	6.35	22.76	10103.6	575.6
*Brookfield Wyoming 180451	A	168	June	1267.2	5.30	67.16	7894.1	379.63
*Brookfield Wyoming 2d 181552	B	242	June	749.1	5.35	40.08	8045.4	406.01
*Cynthia of Argilla Farm 137742	A	30	June	1487.3	4.51	67.08		
s. Langwater Sentinel 44805 A. R.		d. Cynthia of the Maples 52434 A. R. 10935						
Lute of Indian Ridge 233127	G	288	June	704.7	6.33	44.61	7043.6	443.20
*Palotterie of High Rock 187483	B	269	June	1421.4	5.45	77.47	13824.3	757.24
*Polly of Rose Bank Farms 135718	A	131	June	1030.3	4.76	49.04	5081.0	234.44
Merryman, Louis McL., "Gerar Guernseys," Sparks, Md.								
Clare of Hillbrook 154406	A	206	June	960.5	4.08	39.19	6422.9	295.58
Gerar Fox Glove 257942	G	119	June	892.7	4.59	40.97	4040.9	175.54
Gerar Jezebel 2d 194206	D	262	May	136.1	5.42	7.38	6466.9	343.17
Michigan State College, East Lansing, Mich.								
Bathsheba of Hurley-hurst 247675	G	197	June	1128.7	4.64	52.37	7598.5	361.75
Borgia of Hurley-hurst 240504	F	82	June	1300.0	4.20	54.60	3509.2	154.85
Brownell's Royal Jane 263842	D	234	June	768.7	5.26	40.43	6480.6	341.87

Michigan Austell Ethel 240353	F	24	May	776.2	4.80	37.26		
		54	June	1047.9	4.91	51.45	1824.1	88.71
s. St. Austell Duke 76462 A. R.	d. Bijou's Carrie 72985 A. R. 12158							
Nittany Blanche 221316	F	203	June	894.5	4.53	40.52	7087.5	316.37
Nittany Burpa 189838	C	234	June	703.7	5.12	36.03	6151.1	302.14
Nittany Thes 198595	D	212	June	809.8	4.96	40.17	6840.3	324.80
Supreme Daisy of Donation Hill 234728	F	184	June	836.8	4.90	41.00	5510.5	264.42
Millay Brothers, Richmond, Maine.								
Cherub's Cleo of Millay's Homestead 226728	F	235	June	969.0	5.57	53.97	8030.8	441.35
Cleora of Millay's Homestead 96168	A	117	June	1197.9	4.77	57.14	4881.8	243.63
Dolly's Princess of Millay Homestead 244537	F	82	June	920.6	4.51	41.52	2614.0	122.16
Dora of Millay Homestead 104197	A	138	June	1473.2	4.79	70.57	6650.5	331.54
Julia's Sensation of Millay Homestead 154388	A	232	June	1018.0	4.83	49.17	8540.4	451.89
Lakewood Fascination 192573	A	316	June	832.0	5.21	43.35	11001.9	589.53
Mabel's Hope of Millay Homestead 246350	F	77	June	817.8	4.73	38.68	2237.6	105.26
Miller, Amos C. & Kuns, Harry C., Caswell Farm, Castalia, Ohio.								
†Lad's Daisy of Menz Farm 244705	G	173	June	719.9	4.75	34.20	4217.1	199.26
†Queen's Countess of Roselawn 198045	C	210	June	757.1	4.54	34.37	5574.9	248.59
†Ruby Louise's Spot 175089	A	109	June	721.4	4.45	32.10	3296.5	158.01
Miller, Amos C. & Kuns, Harry C. & Sons, Caswell Farm, Castalia, Ohio.								
Abbey Bland of Phillips Farm 213876	E	191	June	693.5	3.79	26.28	5644.4	205.49
Miller, B. D., Bethany Homestead Farms, Honesdale, Pa.								
Imp. Beauty of Maison de Haut 275176	E	353	June	324.4	6.21	20.15	7095.1	392.94
*Imp. Bessie VI. of Les Mielles 226874	B	165	June	1288.9	4.35	56.07	7521.8	307.49
*Cherub's Queen of Haviem 176638	A	91	June	1209.5	5.00	60.48	3757.8	179.84
*Cherub's Rose of Gordondale 144566	A	220	June	1067.8	4.90	52.32	9194.5	428.31
Imp. Clara's Butterfat of the Grove 226892	E	278	June	653.5	6.45	42.15	8446.6	459.39
Dellafield's Jesso Phina 139248	A	185	June	368.0	5.60	20.61	4848.9	242.27
Golden Rose of Oak Park 202145	D	227	June	450.0	5.96	26.82	5148.6	312.78
Homestead Bess 243646	G	99	June	903.5	5.05	45.63	2855.7	127.30
Homestead Cloe 243649	G	167	June	694.3	5.44	37.77	4407.4	211.57
Imp. Lady Moss Rose of the Hubits 291733	F	191	June	756.0	5.85	44.23	5407.4	289.47
Lura Irene's June 139361	A	219	June	337.2	4.76	16.05	6066.3	278.05
Imp. Princess Pat VI. of Duvaux 248918	A	7	Apr	287.1	4.46	12.80		
		38	May	1621.1	4.46	72.30		
		68	June	1492.5	4.10	61.19	3400.7	146.29
s. Primrose's Emblem R. G. A. S. 4381 P. S. A. R.	d. Princess Pat of Duvaux R. G. A. S. 4970 F. S.							
Sailor's Lady Golden Glow 141644	A	233	June	787.2	4.89	38.49	7877.4	349.22
Wild Farms' El Dorado's Blanch 225305	F	201	May	947.3	4.15	39.31		
		231	June	879.1	4.55	40.00	7480.0	341.28
Miller, Fred, Corner View Farm, Millersburg, Ohio.								
Corner View Bessie 306941	G	61	June	885.5	4.30	38.08	1838.1	80.95
Miller, Harlan, Whimsy Farm, Arlington, Vt.								
†Carolyn T. of the Valley 224545	D	85	June	1142.4	4.13	47.18	3305.3	144.19
†Governor's Bonnie Girl 205491	D	212	June	515.4	5.33	27.47	4851.4	247.43
†Judy of Sunny Crest 264095	E	221	June	527.8	4.80	25.33	4767.4	237.33
†Sweet Ada of Wilton 202810	C	89	June	828.5	4.47	37.03	2526.5	114.75
Miller, I. G., Faraway Farm, South Royalton, Vt.								
Faraway Queen Hope 251288	G	208	June	721.0	4.93	35.55	5451.7	285.84
Miller, John A., Meadowbrook Farm, Nazareth, Pa.								
*Buttonwood's Jeannette 167125	A	230	June	1218.8	4.30	52.41	11600.0	485.31
Imp. Cherry Blossom II. of Old Mill 291715	E	66	May	1291.6	3.69	47.66		
		96	June	1177.8	4.10	48.29	3959.7	184.03
Daisy Moon of Meadowbrook 254390	G	5	May	151.1	4.22	6.38		
		35	June	1042.8	4.22	44.01	1193.9	50.39
s. Charmante's Fisherman of Willow Brook 125571	d. Stony Hill Lily 132935 A. R. 23549							
Imp. De Baugy's Daisy Rose 291726	D	209	June	1467.3	4.50	66.03	10610.7	475.45
Imp. Dimple of New Anneville 226089	F	224	June	1104.6	4.36	48.16	8920.5	378.55
*†Imp. Fanny of the North 226876	C	304	June	290.0	6.87	19.92	9396.9	511.4
*†Fritzlyn Liberty 147170	A	30	June	1185.7	4.70	55.73		
s. Brookmead's May Rose Glenwood 57209 A. R.	d. Charter's Liberty of Fritzlyn 110644							
*†Fritzlyn Pearl 130465	A	4	May	130.7	4.77	6.23		
		34	June	1154.8	4.77	55.08	1285.5	61.31
s. Frank Rose 26342 A. R.	d. Imp. Raymond's Pearl Violet 53630 A. R. 6311							
*Fritzlyn Spotted Lily 163221	A	80	June	1349.2	4.54	61.25	3604.2	171.29
Hartzell's Gertrude's Valorose 232558	D	137	June	1467.2	3.96	58.10	7344.3	281.11
*Highland Farms Neptune's Pride 242836	D	84	June	1330.6	4.36	58.01	4157.4	198.22
*Imp. Princess of Primrose Farm 226869	A	77	June	1350.1	4.16	56.16	3342.7	129.89
*†Ultra May of Pine Valley 196853	B	23	May	1115.4	4.22	47.07		
		53	June	1581.9	4.22	66.76	2697.3	113.83
s. Wyebrook Candor 75295	d. Ultra Grace of Pine Valley 121884							
*Imp. Violet of the Lohiers II. 226858	B	365	June	162.3	5.05	8.20	10711.3	465.6
Miller, Minnie W., Thousand Springs Farm, Wendell, Idaho.								
Adele of Thousand Springs 251009	G	122	June	1040.7	4.34	34.17	3988.9	164.21
Bella of Thousand Springs 251007	G	140	June	1083.0	3.79	41.05	4931.2	188.95
Josephine of Thousand Springs 251008	G	160	June	1085.2	4.43	48.07	6124.5	250.71
Lorena of Fairyland 238955	G	303	June	782.5	6.48	50.71	8065.0	453.69
Imp. Victorine of Myrtle Place 287250	G	242	June	940.9	4.72	44.41	7798.5	337.73
Miller & Truman, Castalia Guernsey Farm, Castalia, Ohio.								
†Favorite's Jewel of Roselawn 159015	A	202	May	1001.9	4.40	44.08		
		232	June	931.0	4.49	41.80	7425.1	327.07

La Belle's Marvel of Linwood 152452	A	200	June	952.7	4.75	45.25	7033.9	34[illegible].17
Langwailer's Lily 227232	B	240	June	812.3	5.21	42.32	7577.7	38[illegible].61
Minnesota, University of, University Farm, St. Paul, Minn.								
*Minnehaha Grenadier's Daisy 185049	C	294	June	655.4	5.06	33.16	8025.9	404.44
Minnesota, University of, North Central Experiment Station, Grand Rapids, Minn.								
Moccasin Belle 262435	F	2	May	44.3	3.33	1.48		
		32	June	893.5	3.33	29.75	937.8	31.23
s. Moccasin Douglas 110691	d. Moccasin Cybele 164859							
Moccasin Comma 206375	E	298	June	623.0	6.13	38.19	7052.4	394.28
*Moccasin Cybele 164859	A	82	May	1518.0	3.83	58.14		
		112	June	1250.8	4.46	55.79	5187.5	215.04
Moccasin Dimple 239540	F	266	June	693.4	5.41	37.51	6123.7	331.22
The Moccasin Lass 264120	G	114	June	681.2	5.09	34.67	2838.1	129.34
Montgomery, W. E., Cimmaron Farms, Montour, Iowa.								
Andrew's Golden Fawn 221546	D	242	June	823.2	5.10	41.98	8826.4	418.04
Linwood's Dairy Queen 236160	F	241	June	1098.7	4.68	51.42	8866.7	416.17
Queen Jacqueminot 236815	F	142	June	979.7	5.78	56.63	4984.9	269.77
Moore, E. A., Moorland Farm, Kensington, Conn.								
Moorland Amiable Elena May 253046	B	77	June	1308.6	5.06	66.22	3181.2	152.68
*Moorland Merry Marguerite 264525	C	78	June	1469.9	4.54	66.73	3598.4	161.08
Moorland Pearl of Hildesheim 290196	F	236	May	742.9	5.61	41.68		
		266	June	717.5	5.31	38.10	6652.9	346.85
Uncatina of Moorland Farm 221938	E	266	June	701.0	5.12	35.89	7711.6	374.10
Moore, Edward S., "Ten Gables," Roslyn, N. Y.								
†May King's Emily of Dellwood 155950	A	122	June	932.8	4.79	44.68	4545.0	218.21
†Miss Marion of Tengables 189863	B	118	June	861.2	5.43	46.76	3897.5	214.16
*†Overbrook Floss 126951	A	130	June	889.2	5.36	47.66	4396.8	243.08
†Wat-a-Wah of Tengables 260074	G	129	June	900.9	5.00	45.05	3801.1	186.26
Moore, Edward S., Jr., Circle M. Ranch, Big Horn, Wyo.								
Imp. Dame of the Poidevins 248954	G	309	June	734.7	4.00	29.39	7746.3	321.32
Imp. Polly of Les Fauconnaires 226882	D	131	May	1065.3	5.36	57.10		
		161	June	1034.2	5.01	51.81	5654.8	295.69
Moore, William, "Westmooreland," Cary, N. C.								
†Aimable's Keepsake of Clover Farm 107278	A	242	June	590.5	5.10	30.12	5669.1	294.01
†Cavalier's Catherine of Oakhurst 225924	B	83	June	1316.7	4.28	56.35	3823.7	157.04
†Resolute's Cecelia 197811	C	135	June	894.3	4.70	42.03	4679.1	202.77
Moreland, L. J., Kalamazoo, Mich.								
Cavalier's Dot of Capitol View 147739	A	259	May	1214.3	4.61	55.98	11158.5	515.91
Ultra Marie of Valley Farm 158219	A	184	Mar	964.6	5.13	49.48		
		214	Apr	880.2	5.70	50.17		
		245	May	877.0	5.42	47.53	8579.2	430.33
Morlock, August, Watervliet, Mich.								
†Lady Jane's Best 262210	G	94	June	842.4	4.00	33.70	2738.1	115.60
Morris, Effingham B., Bolton Farm, Bristol, Pa.								
Cyclops' Louise of Harriton 223091	A	223	June	1194.4	4.37	52.20	9698.7	406.28
Cyclops' Sultana of Harriton 223092	A	287	June	1064.6	5.69	60.58	11735.9	641.63
Hillswold Queen of Roses 177598	A	91	June	1129.1	4.55	51.37	3473.6	146.23
†Inspiration's Lea of Bolton 194066	C	212	June	568.5	4.97	28.25	5012.8	235.44
†Jethro's Dena of Bolton 226583	F	242	June	828.9	4.77	39.54	7106.6	313.49
Rilma's Jessie 177548	A	312	June	570.4	5.42	30.92	8670.8	428.19
†Ruth Duchess of Guernsey Brook 114761	A	181	June	845.8	4.64	39.25	5737.5	264.08
Morton, W. J., Springville, N. Y.								
†Beulah M. of Westwood 231858	F	90	Mar	664.9	6.22	41.36		
		120	Apr	605.0	5.02	30.37	2867.9	139.61
†Etna M. of Westwood 214843	D	120	Apr	765.0	4.45	34.04	3386.3	143.59
Myers, W. H., Arcadia, Ind.								
Dot of Weasel Creek 247192	G	263	June	824.0	5.13	42.27	7302.1	360.33
†Nellie of Weasel Creek 220548	E	268	June	404.1	4.80	19.40	4554.5	221.89
†Pansy of Weasel Creek 220550	F	268	June	538.9	6.23	33.57	4794.5	268.23
Pearl of Weasel Creek 247190	G	268	June	533.4	6.00	32.00	4921.9	280.69
Phoeba of Weasel Creek 253166	G	142	June	725.0	5.05	36.61	3551.5	181.80
†Topsy of Weasel Creek 253164	G	226	June	532.1	5.33	28.36	4590.3	219.14
†Vanita of Weasel Creek 253165	G	178	June	890.7	4.75	42.31	5240.0	250.25
Nelson, W. S., Fairview Farms, Onancock, Va.								
Fairview Dinna 223016	F	336	June	654.7	5.16	33.78	7875.4	457.41
Gladys of Ridgeview 195459	D	365	June	209.8	6.09	12.78	6786.4	399.4
Glen of Jennings Farm 92667	A	184	June	723.8	4.00	28.95	5383.8	262.64
New Jersey Agricultural College, New Brunswick, N. J.								
*Rutgers Peter Pan's Ann 207001	B	236	June	914.5	4.95	45.27	8410.1	377.45
†Rutgers Ultra Beauty 247700	G	178	June	555.2	4.15	23.04	4145.8	165.25
Rutgers Ultra Charlotte 247701	G	212	June	579.6	4.25	24.63	4860.7	218.47
New Mexico College of Agriculture & Mechanic Arts, State College, N. Mex.								
*Fascination of Amarillo 213474	E	221	June	642.9	5.76	37.03	6870.4	397.03
*Maurine of Fryin Pan 129570	A	263	June	402.8	5.58	22.48	6859.8	372.07
N. M. A. C. Marie Star 265935	G	301	June	632.2	5.43	34.33	7677.2	372.63
*Rose Prevosts of Amarillo 163741	A	151	June	1406.0	4.52	63.55	8706.4	378.76
North Dakota Agricultural College, Agricultural College, N. Dak.								
Nakota Bell Mayflower 249609	E	165	June	781.7	4.60	35.96	4649.9	206.63
Nakota May Star 249611	F	19	June	480.3	3.97	19.07		

s. Ndacol May King 88676	d. Ndacol Cherub Sunray 146595 A. R. 18304							
Rose Queen's Delight 186635	C	365	June	313.4	5.77	18.08	7552.9	425.8
Nattleman, Adolph, Glendale Farm, West Salem, Wis.								
†Adrau's Gem of Glendale 198893	D	250	June	535.0	5.10	27.29	5615.0	301.57
†Fanny's Beauty of Glendale 136318	A	220	June	703.6	5.21	36.66	7353.0	360.13
†Fanny's Bopeep of Glendale 197428	C	177	May	978.0	4.89	47.82		
		207	June	801.4	5.35	42.87	7016.4	347.66
†Iris of East View Farm 130968	A	250	June	738.0	6.49	47.90	7343.4	418.46
†Manna's Beauty of Glendale 136315	A	207	June	643.7	5.76	37.08	5393.5	325.73
Mukokie's Queen of Glendale 221495	D	221	June	451.2	5.92	26.71	5503.8	296.63
Queen Blossom of Glendale 166929	A	188	June	1028.9	4.21	43.32	7670.4	333.56
Ober, Agnes R., Bridalwreath Farm, West Salem, Ohio.								
Bridalwreath Lusetta's Miss March 236355	G	281	June	806.5	5.48	44.20	7504.9	381.38
Ober, Reuben A., Bridalwreath Farm, West Salem, Ohio.								
Bridalwreath Sallie's Girl 248654	G	212	June	948.6	5.36	50.84	6872.8	358.49
Oklahoma Agricultural & Mechanical College, Stillwater, Okla.								
Regent's Oklahoma Queen 251318	G	133	June	568.6	4.00	22.74	2652.5	120.91
Oregon Agricultural College, Corvallis, Oregon.								
Oregon Diamond's Dainty 215090	E	181	June	630.5	3.98	25.09	4511.7	178.78
Oregon Diamond's Elysium 219579	E	120	Apr	567.8	5.08	28.84		
		151	May	542.6	5.54	30.06	3591.8	171.06
Oregon Diamond's Frances 226155	E	201	June	622.0	4.71	29.30	4305.8	200.15
Oregon Diamond's Harriet 238380	F	105	June	583.0	5.20	30.32	2422.5	124.72
Patrick, A. J., Newberry, S. C.								
May Queen's Sunshine of Four Oaks 133253	A	26	May	1134.5	4.50	51.05		
		56	June	1143.4	4.89	55.91	2277.9	106.96
s. Harry Woodburn 39245	d. May Queen Milk Maid 107332							
Miller's Rose Vista 190615	B	101	June	1103.1	4.52	49.86	4060.8	174.16
Star's Kathleen 141880	A	188	June	756.7	5.45	41.24	5386.1	279.95
Patton, Charles E., "The Maples," West Grove, Pa.								
†Christie of The Maples 234133	F	267	June	565.0	5.54	31.30	5393.4	278.16
†Friendly Irene of The Maples 234136	G	273	June	600.0	5.75	34.50	5909.4	312.45
May Queen of The Maples 185264	A	185	June	792.8	4.27	33.85	6122.2	268.40
Nancy's Emma of The Maples 167307	A	302	June	581.3	5.40	31.39	8489.7	421.37
Payne, Edgar S., Pine Ridge Stock Farm, Penn Yan, N. Y.								
Pine Ridge Petunia 245673	G	241	June	849.0	4.88	41.43	7062.4	328.83
Pedigreed Seed Company, Hartsville, S. C.								
Cavalier's Fancy 244089	G	173	June	1060.2	5.13	54.39	6503.0	327.34
Coker Cavalier's Grape 307291	G	30	Apr	824.7	4.50	37.11		
		61	May	901.2	4.38	39.47		
		91	June	853.1	5.12	43.68	2579.0	120.26
s. Grape Lawn Cavalier 64416 A. R.	d. Coker Diamond Grape 177325 A. R. 22140							
Coker Gaiety 249273	G	203	June	932.3	4.90	45.68	6341.8	301.99
Coker Glory Rose 254674	G	87	June	1047.7	5.19	54.38	3038.5	152.39
Coker Princess Lassie 253380	G	80	June	1024.1	4.73	48.44	2735.1	120.82
Coker Queen Helen 238228	E	68	June	1119.2	5.00	55.96	2474.2	123.44
*Coker Queen of Glory 180627	A	51	June	1444.3	4.59	66.29	2417.6	115.64
*Coker Rose Pink 196394	C	203	June	774.8	4.95	38.35	6612.4	316.61
Coker Viola Aurea 196397	D	236	June	688.0	5.71	39.28	6559.0	329.82
Peirce, Phil W., Prosit Farm, Winchester, N. H.								
†Prosit's Greta 237467	G	259	June	487.5	5.85	28.52	5243.1	266.00
†Prosit's Lady 170429	A	188	June	575.2	5.45	31.35	4522.4	233.95
†Prosit's Phoebe 250514	G	136	June	592.0	5.10	30.19	2971.1	142.30
†Prosit's Trixy 242395	F	160	June	543.0	5.10	27.69	3381.6	159.48
Pelouze, William Nelson, "Alta Vista," Lake Geneva, Wis.								
Aiyukpa K. Daughter 233737	F	75	May	996.8	4.26	42.46		
		105	June	906.9	5.24	47.52	3315.4	153.23
*Brownlie Loraine 157138	A	21	May	1091.2	4.02	43.87		
		51	June	1639.4	3.98	65.25	2730.6	109.12
s. Grand Cross 70789 A. R.	d. Imp. France's Neoma II. 115323							
*Foremost's Celeste 197808	C	109	May	1339.5	4.83	64.70		
		139	June	1305.6	4.38	57.19	6056.7	275.83
May Royal's Queen of Alta Vista 237657	G	100	May	1250.4	3.79	47.39		
		130	June	1194.6	4.15	49.58	5148.1	210.38
Pearl's Secret of Alta Vista 257641	G	14	Apr	462.3	4.21	19.46		
		45	May	1124.5	4.21	47.34		
		75	June	1056.7	4.53	47.87	2643.5	114.67
s. Friendship Ultra Itchen 91635 A. R.	d. Pearl's Secret 160412 A. R. 19964							
Ultra Clove of Alta Vista 237654	G	208	May	739.8	5.08	37.58		
		238	June	700.7	5.41	37.91	6106.8	331.39
Pennsylvania State College, State College, Pa.								
Belle's Queen Beauty 293238	D	95	May	1466.0	3.91	57.32	4556.0	191.22
Elaine the Fair Ramonsadee 178591	B	348	May	1014.7	5.56	56.42		
		365	June	563.7	5.33	30.05	13858.7	670.6
Rose Hill's Jessie 253398	F	168	May	884.5	5.24	46.35		
		198	June	878.4	5.00	43.92	6347.6	288.88
Perkins, George W., Glynwood Farm, Cold Spring, N. Y.								
Amco Spring 205796	D	20	Apr	843.3	4.18	35.25		
		51	May	1238.4	3.72	46.07		
		81	June	969.4	4.02	38.97	3051.1	120.29
s. Rex, Daisy's Darling 109059	d. Miss Spring City 174330							

†Brabant Ultra Katherine 197018	C	198	May	893.6	6.33	56.56		
		228	June	603.6	5.53	33.38	7206.3	402.77
†Glynwood's Arbutus 249243	G	167	May	807.6	4.67	37.71		
		197	June	669.7	4.71	31.54	5452.9	261.38
†Glynwood's Buttercup 260464	G	30	May	919.2	4.35	39.99		
		60	June	969.6	4.04	39.17	1888.8	79.16
s. Royal Countess's King of Oakhurst 2d 104098		d. June Rose of Oakhurst 178316						
†Glynwood's Gentian 260466	G	14	May	331.8	4.65	15.43		
		44	June	737.7	4.45	32.83	1069.5	48.26
s. Royal Countess's King of Oakhurst 2d 104098		d. Oakhurst's Daisy 3d 86217 A. R. 15743						
†Jaysons Betty 191662	B	111	May	809.9	5.08	41.14		
		141	June	729.1	5.15	37.55	3921.5	200.38
*†June Rose of Oakhurst 178316	A	8	May	288.8	4.41	12.74		
		38	June	1362.5	3.94	53.68	1651.3	66.42
s. Rockingham Royal 89828		d. Imp. Osceola Rose of Clairmont 150709						
†Performer's Ideal 175349	A	5	Apr	143.4	4.44	6.37		
		36	May	887.0	4.44	39.38		
		66	June	807.6	5.18	41.83	1838.0	87.58
s. Caesar's Performer of Rockstone 53110		d. Idealia of Applecot 65098						
†Westview Priscilla 169805	A	107	May	1071.5	4.97	53.25		
		137	June	830.3	5.18	43.01	4905.1	239.45
Phillips, J. D., Lawrence, Kans.								
Elm Ledge Ethelbird 172369	A	30	June	1394.5	4.49	62.61		
s. Lone Pine Adjutant 72801		d. Gay Girl of Mineral Home 107920						
Pittner, Fred Hereford, Texas.								
Augusta Pioneer 247907	D	272	June	705.5	5.49	38.73		
		303	July	639.4	6.31	40.35	9440.1	534.44
Fifi's Rose Prevost 288556	G	135	June	453.7	6.99	31.71	2420.5	147.18
Maiden of Fern-Dell 249813	G	172	June	911.6	4.30	39.20		
		203	July	855.0	4.97	42.49	6516.6	298.64
Nashoba Steadfast Blanche 268176	G	150	June	647.2	5.23	33.85		
		181	July	625.2	5.47	34.20	4609.5	232.09
Panhandle Golden Marie 256863	G	146	June	638.5	4.29	27.39		
		177	July	636.0	4.59	29.19	4014.1	169.58
Pitts, Franklin J., Iolin Farm, Taunton, Mass.								
Atamannsit Lillian 233286	G	303	June	859.2	5.48	47.08	9263.5	501.89
Potts, Howard L., Attica, Ind.								
Karnac Exelda 209996	C	88	June	1157.6	4.16	48.16	3638.5	163.73
Powell, Wilson M., Pitt Hall Farm, Chatham, N. Y.								
Ethel's Rose of Pitt Hall 217558	D	136	May	971.5	4.42	42.94		
		166	June	949.1	5.06	48.02	5603.1	259.98
Price, E. E., Fremont, Mich.								
*Rosy Dawn Yuletide Gift 230014	E	61	June	1354.7	4.22	57.17	2750.2	121.50
Rusty's Choice of Sweet Springs 157605	A	59	June	955.8	4.40	42.06	1932.0	84.33
Stranford's Martha of Twin Cedars 146869	A	77	June	1273.8	3.79	48.28	3392.5	119.04
Purdue University, Lafayette, Ind.								
Purdue's Sunbeam Mistress 243690	G	137	June	726.1	5.02	36.45	4057.6	193.70
Purdue's Sunbeam Pride 243691	G	128	June	635.3	5.29	33.61	3201.6	155.30
Pyle, J. G. & W. E., Veedersburg, Ind.								
Anita Martin 241885	D	16	Apr	705.7	5.07	35.78		
		47	May	1356.6	5.07	68.78	2062.3	104.56
s. Justice of Sarnia 64832		d. Yvonne Martin 2d 163010						
Servia of Spring Brook 128243	A	365	May	516.8	4.21	21.76	9823.2	500.9
Raskob, Helena S., Pioneer Point Farm, Centerville, Md.								
Annabel of Pioneer Point 233685	G	301	June	693.7	5.55	38.50	7699.2	388.46
Flossie of Pioneer Point 259267	G	75	June	782.1	4.65	36.37	1984.2	91.07
*Wasteland Gaiety 128700	A	205	June	1482.5	4.82	71.46	10531.2	495.12
Raub, Raymond L., Rajes Farms, Phillipsburg, N. J.								
Brenda of Rajes Farm 235709	A	68	May	960.6	4.74	45.53		
		98	June	836.4	5.14	42.99	2764.5	132.54
Rea, Henry R., Mrs., Farmhill Dairy, Sewickley, Pa.								
Beechwood Janet 257378	G	55	Apr	1307.4	4.80	62.76		
		86	May	1300.8	4.87	63.35		
		116	June	1094.1	5.29	57.88	4710.2	227.33
Imp. Pansy of the Pinions 291717	E	74	May	1092.9	4.63	50.60		
		104	June	992.9	4.73	46.96	3590.1	159.84
*Raider's Wild-Rose of Farmhill 200662	C	143	May	1005.4	4.36	43.84		
		173	June	890.2	4.32	38.46	6364.6	267.88
Imp. Ringdale III. of La Mare 248923	A	57	May	1559.7	5.43	84.69		
		87	June	1265.1	5.35	67.68	3990.7	218.48
Reading, Arthur E., Arlington Guernsey Farm, Lawrence, Mich.								
†Betsey of Arlington 254759	G	179	June	820.6	3.65	29.95	6054.8	243.30
†May Rose of Arlington 163059	A	172	June	1001.0	4.83	48.35	7051.3	388.88
†Mollie's Queen of Arlington 210080	D	212	June	1008.6	3.84	38.73	9309.3	366.58
†Sport's Queen of Arlington 222688	F	188	June	676.7	4.95	33.50	5807.1	265.17
Spot's Bell of Arlington 164184	A	234	June	975.5	5.13	50.04	8154.1	441.82
†Spot's Lillian of Arlington 205482	D	209	May	713.1	5.81	41.43		
		239	June	586.9	4.73	27.76	8068.7	366.05
Sukey of Arlington 254761	G	172	June	657.3	5.26	34.57	4418.1	224.91
Susey of Arlington 254757	G	201	June	827.7	5.20	43.04	6414.6	343.58

Reynolds, Dorrance, Goodleigh Farm, Dallas, Pa.								
Brandon's Ambition's Girl 228579	F	227	June	750.8	5.00	37.54	6476.3	287.20
Lenore of Shady Rill Farm 165492	A	110	June	1072.4	3.70	39.68	4310.8	150.83
Peg of Goodleigh 243832	G	212	June	612.8	5.09	31.19	5377.5	246.84
Rosie of Goodleigh 251224	G	15	May	528.8	4.37	23.11		
		45	June	1226.1	4.37	53.58	1754.9	76.69
s. Maple Glen Brandon Boy 94304	d. Galaxy's Phoebe Sequel 162587							
Imp. Sylva of Vauxbelets 275547	D	139	June	865.9	4.96	42.95	4693.5	216.68
Topsey of Shady Rill Farm 165493	A	116	May	1111.8	3.42	38.02		
		146	June	1018.8	3.40	34.64	5872.4	200.30
Rhodes, M. D., Broadway, Va.								
Edith Fay 221595	E	143	June	774.8	5.02	38.89	4166.6	189.81
Gay Nell of Broadview 216607	E	209	June	651.2	5.18	33.73	5278.2	280.46
Jane of Broadview 292858	E	159	June	669.0	4.88	32.65	4152.5	194.70
Julia Anna's Autumn Leaf 217811	E	235	June	665.2	4.80	31.93	6009.8	300.82
Julia Anna's May Rose 241881	G	276	June	560.5	5.38	30.15	5719.3	295.62
Marie of Broadview 291637	E	136	June	904.0	4.57	41.31	4557.2	221.99
Nancy Kay 221596	D	24	May	660.6	4.10	27.08		
		54	June	916.7	4.18	38.32	1577.3	65.40
s. Pearl's May King of Pomeroy 79871	d. Golden Rose's Princess 145250							
Pearl's Princess of Broadview 310854	G	21	May	592.2	5.00	29.61		
		51	June	949.5	4.25	40.35	1541.7	69.96
s. Pearl's May King of Pomeroy 79871	d. Golden Rose's Princess 145250							
Villanette Rosella 217812	E	233	May	485.6	4.97	24.13		
		263	June	382.1	5.64	21.55	5971.9	311.72
Villanette's Queen of Broadview 250983	F	15	May	480.8	4.52	21.73		
		45	June	990.0	4.13	40.89	1470.8	62.62
s. Pearl's May King of Pomeroy 79871	d. Villanette's Happy Lady 192241							
Rhodes, Orra M., Edgewood Farms, Etna, N. Y.								
†Edgewood Bonnie Lass 248813	E	126	June	1072.5	5.07	54.38	5279.9	234.75
*†Edgewood Bonnie May 188933	B	183	June	1082.9	4.08	44.18	7497.6	321.18
*†Edgewood Christine 178913	A	225	June	1004.5	5.55	55.75	8995.1	480.10
*†Edgewood Dora 188932	B	239	June	701.2	5.61	39.34	7849.6	408.94
†Edgewood Hope 119509	A	249	June	980.1	5.15	50.48	9110.1	441.08
†Edgewood Phyllis 248819	F	7	Apr	244.1	3.99	9.74		
		38	May	1068.6	3.99	42.64		
		68	June	1063.0	4.35	46.24	2375.7	98.62
s. Wyebrook Brilliant Knight 107067	d. Vespasia Cavalier Ultra 116418							
†Edgewood Springtime 248817	F	267	June	913.0	4.95	45.19	8189.7	376.63
†Edgewood Ultra Lassie 181587	B	305	June	771.6	5.46	42.13	9490.9	455.0
Richey, Melvin, Shreve, Ohio.								
Magnetta Rose of Spring Hill 196782	A	212	June	913.6	4.69	42.85	6760.5	354.80
Richey, Roy E., Shreve, Ohio.								
*Oaklawn's May Rose Daisy 199989	C	120	May	1337.2	4.37	58.44		
		150	June	1225.8	4.31	52.83	6520.0	277.37
Ridgly, W. Silas, Ridglydale Farm, Decatur, Ill.								
*Daisy Dot of Shantituck 196838	B	200	June	971.5	4.37	42.45	6131.9	283.87
Lura's Daisy of Maple Grove 187953	B	2	Apr	68.0	4.95	3.37		
		33	May	1212.9	4.95	60.04		
		63	June	1114.8	4.22	47.04	2395.7	110.45
s. St. Croix Clara's Raider 77577	d. Lura of Maple Grove 91547							
Maple Grove's Ruby 205413	C	103	June	934.5	4.78	44.67	3639.8	167.07
Midway Butter Fly 255198	G	185	June	783.4	4.10	32.12	4565.3	194.10
Orndale Merinda 179222	A	219	June	751.8	4.51	33.91	6023.7	276.42
Orndale Ultra Gay Lass 3d 179221	A	127	June	886.6	4.88	43.27	3920.3	187.15
Pinecroft Joan 287798	D	166	June	839.6	5.40	45.34	4718.6	242.99
Wanda of Weowena 251808	G	241	June	651.6	4.46	29.06	5298.5	234.18
Riford, L. S. & Staples, T. M., Greystone Farm, Auburn, N. Y.								
Lizzie Hill of Maplewood 224340	E	118	June	905.2	4.60	41.64	4454.9	189.41
Pineland's Ultra Beatrice 180781	C	365	Mar	208.2	6.21	12.93	9848.3	495.1
Pineland's Ultra Bernice 187321	B	203	May	916.1	4.13	37.83		
		233	June	830.3	4.80	39.85	8269.0	352.51
Roosevelt, N. G., Gippy Plantation, Moncks Corner, S. C.								
Annas of Avoca 121944	A	249	June	898.9	4.27	38.38	7205.9	334.48
Appin's Winnie 197359	C	212	June	1030.7	4.88	50.30	8242.5	393.03
Betty of Burr Clover Stock Farm 181884	B	203	June	677.5	5.14	34.82	5797.2	280.25
Coker Cavalier's Rose 234266	G	365	June	695.4	5.41	37.62	9289.9	487.0
Dairy Girl's Princess 241394	B	259	June	695.3	5.28	36.71	6782.2	352.06
Francesca's Queen of Clover Ridge 114188	A	242	June	1122.2	4.24	47.58	9247.6	375.14
Geneva's Butter Girl 186748	B	207	June	724.4	5.28	38.25	6026.1	314.64
Gerar Charlotte 188744	B	114	June	1126.1	4.24	47.75	4603.1	188.30
Godolphin Marguerite of Tod Farm 78568	A	276	June	533.3	4.90	26.13	7295.9	345.40
Lillian of Blue Clay 134740	A	168	June	1143.7	4.16	47.58	7464.5	315.83
Maple's Miriam 179225	B	365	June	418.4	4.71	19.71	14547.5	613.8
Max's Besse of Oak Grove Farm 144298	A	210	June	1200.5	5.69	68.31	9507.2	503.80
Mill Dale Belle 113982	A	365	June	479.6	5.73	27.48	10525.2	568.5
Mona of Oakwood 138491	A	81	June	1225.8	3.82	46.83	3366.1	123.45
Raja's Golden Sequel 208430	C	8	May	251.8	4.07	10.25		
		38	June	1114.2	4.07	45.38	1366.0	55.63
s. Mimosa's Max 68768	d. May King's Golden Sequel 174903							
Root, S. N., Woodside Farms, Landisville, Pa.								
Woodside Fanton 283257	F	365	May	401.4	4.91	19.71	9135.5	476.1
*Woodside Lady 141571	A	193	May	942.8	5.09	47.99	7270.1	370.83

*Woodside Lily Vale 244808	B	118	May	1208.5	4.57	55.23		
		148	June	1097.7	4.72	51.81	6343.6	304.12
Rowland, William R., Overbrook Farm, Warrenton, Va.								
Jecava Beatrice 178489	B	258	June	871.4	4.90	42.70	7816.9	398.13
†Jecava Lavina 206663	D	262	June	816.6	5.72	46.71	8428.1	475.53
†Jecava Louise 255011	F	115	June	910.8	4.90	44.63	3732.9	191.00
Rowland, William R., Mrs., Overbrook Farm, Warrenton, Va.								
Jecava Ultra Daisy 186918	B	164	June	1293.0	4.71	60.90	8020.3	392.77
Rueping, F. J., Corium Farm, Fond du Lac, Wis.								
Carsuela of Fern-Dell 206084	E	357	June	763.2	5.71	43.58	10354.4	529.03
*Corium Pride's Helma 210348	E	365	June	454.2	6.11	27.75	12328.1	684.5
Corium Pride's Hildred 215420	E	365	June	255.5	6.74	17.22	9026.2	486.5
Corium Pride's Ilsa 235593	F	257	June	868.6	5.17	44.91	7658.5	361.78
Corium Pride's Iva 235594	G	365	June	421.5	5.02	21.16	10184.0	495.0
Corium Pride's Jacienta 256288	G	91	June	884.1	4.80	42.44	2733.0	123.96
Corium Ultimas Helga 218215	E	15	Apr	504.0	4.54	22.88		
		46	May	1162.6	4.67	54.29		
		76	June	915.4	5.38	49.25	2582.0	126.42
s. Langwater Ultimas 39637 A. R.	d. Bonnie Lass of Maple Hill 86951 A. R. 10900							
*Corium Ultimas' Idalia 231122	E	15	Apr	658.6	4.18	27.53		
s. Langwater Ultimas 39637 A. R.	d. School Girl's Pretty Maid 96320 A. R. 10368							
Corium Ultimas' Imogene 238398	G	352	June	783.5	5.31	41.60	10085.8	509.49
Corium Ultimas' Ino 246852	G	150	June	764.4	5.57	42.58	4310.2	217.76
Corium Ultimas' Iola 235468	F	212	June	617.9	6.03	37.26	5283.5	290.22
Corium Ultimas' Janet 256286	G	168	June	671.6	6.00	40.30	4143.1	237.48
Corium Ultimas' Jemima 258916	G	21	Apr	628.2	4.06	25.50		
		52	May	937.9	4.69	43.99		
		82	June	843.0	4.79	40.38	2409.1	109.87
s. Langwater Ultimas 39637 A. R.	d. Genevieve Rose Maid 140150							
*Proud Queen of Echo Glade 116377	A	259	June	1311.0	4.56	59.78	12834.6	606.04
Rundell, Dale E., Ore Hill Farm, Livingston, Wis.								
Arloene of Ore Hill 223076	E	163	May	1030.5	4.83	49.77	6254.2	307.03
Honey Dew of Ore Hill 153080	A	208	May	971.5	4.12	40.03	7296.4	327.50
Poinsetta of Ore Hill 216954	E	175	May	1091.3	4.62	50.42	6472.8	298.72
Rundell, Homer F., Linwood Farm, Livingston, Wis.								
Linwood's Joy 179993	A	113	May	1302.8	5.28	68.79	4901.4	252.90
Linwood's Levity 186676	B	54	May	1602.9	3.43	54.98	2714.1	98.87
Linwood's Primrose 169663	A	218	May	1006.2	4.84	48.70	8511.7	396.03
Rundell, Lloyd, St. Croix Stock Farm, Roberts, Wis.								
St. Croix Emmaline 243126	F	94	June	1199.0	5.29	63.43	3839.1	206.13
St. Croix Loretta 223586	E	94	June	1175.5	4.21	49.49	3736.3	153.59
St. Croix Mayflower 204653	D	365	May	480.9	5.97	28.71	10102.0	580.2
Russell, B. F. W., Old Town Farm, Peterboro, N. H.								
*†Cherry Blossom of Old Town Farm 209946	E	293	July	618.1	5.41	33.44	7519.8	402.94
†Imogen of Old Town Farm 137803	A	142	July	810.8	4.28	34.70	4519.3	215.29
*†Milkmaid of Old Town Farm 213211	A	293	July	502.9	5.00	25.15	6566.9	369.11
Ryder, Grace G., "Alcluyd," Berwyn, Pa.								
Imp. Ivy's Ena 115931	A	181	June	828.0	4.43	36.68	6898.8	304.52
Ivy's Molly of Alcluyd 295866	G	181	June	792.8	5.26	41.70	4958.8	243.46
Salsbury, B. F., Willowmere Farms, Fairfax, Va.								
Willowmere Golden Diana 219182	E	257	June	951.0	4.35	41.37	8929.2	373.66
Willowmere Golden Mary 222338	E	234	June	984.1	4.22	41.53	8539.9	377.51
Willowmere Golden Shamrock 190852	C	305	June	575.0	5.17	29.73	8315.5	382.22
Willowmere Margaret 254316	G	91	June	997.6	3.95	39.41	3252.5	125.47
*Willowmere Penelope 158062	A	113	June	1512.7	4.53	68.53	6130.0	291.68
*Willowmere Sprightly 150076	A	365	June	484.0	4.86	23.52	11983.2	568.1
Sands, Daniel C., Benton Farms, Middleburg, Va.								
†Belvidere Daisy Bell 124761	A	14	Apr	597.2	4.48	26.75		
		45	May	1291.3	4.53	58.50		
		75	June	1145.9	4.58	52.48	3034.4	137.73
s. Ultra Rose May King 58409	d. Herdlea Daisy Belle 98063							
*Benton's Alice 2d 221625	E	166	June	785.6	5.99	47.06	5102.3	285.52
Benton's Marion 245648	G	196	June	888.2	4.61	40.95	6039.0	279.56
Benton's Nanette 225559	E	198	June	1005.9	4.65	46.77	7070.6	345.83
Benton's Questa 245647	G	196	June	957.8	4.82	46.17	6593.4	296.27
Sanford & Cartner, Twin Brook Farm, Mocksville, N. C.								
*Little Jane's Junie Ann 157119	A	188	June	703.2	5.49	38.61	9824.4	502.1
Savidge, R. B., Silver Lake Ranch, LeRoy, Mich.								
Carolina Ann of Brookside 127405	A	212	June	1195.8	4.24	50.70	8900.8	394.78
Chieftain's Jessica of Silver Lake Ranch 248211	G	111	June	966.0	4.81	46.46	2545.6	159.96
Chieftain's Susanne of Silver Lake 251830	G	148	June	811.8	4.80	38.97	4310.5	198.52
Excellent of Pine Hill 156584	A	90	June	1317.4	4.62	60.86	4025.9	182.31
Excellent of Rose Lake 206477	D	249	June	1159.3	4.60	53.33	10254.2	467.11
Penasa Excellent Red Rose 260495	G	31	May	877.1	4.48	39.29		
		61	June	845.0	4.54	38.36	1722.1	77.65
s. Norman's Missaukee Rose Chieftain 68663	d. Excellent of Pine Hill 156584							
Venture's Susan of Silver Lake 222543	E	150	June	953.6	4.56	43.48	5174.6	221.51
Schaaf, H., Highland Farms, Chatham, N. Y.								
*†Bosworthfield Imogen 177204	A	56	May	1603.7	4.05	64.95		
		86	June	1564.6	3.80	59.45	4413.2	189.51

*†Bosworthfield Isis 190342	B	141	June	1114.5	4.80	53.50	5646.4	282.97
*†Bosworthfield Juanita 215509	E	61	May	1216.9	3.33	40.52		
		91	June	1124.8	4.56	51.29	3563.0	145.18
*Imp. Grace IV. of the Simons 214910	A	145	June	1013.3	4.20	42.56	5079.9	259.27
†Highland Farms Sequence Criterion 242840	F	273	June	702.2	5.55	38.97	6999.9	346.84
Schneider, Alfred W., Square Deal Dairy Farm, La Plata, Mo.								
Square Deal Rosaleen's Fawn 258622	G	150	June	714.4	4.20	30.00	4365.1	189.23
Schneider, William, Square Deal Dairy Farm, La Plata, Mo.								
Square Deal Fawn 172709	A	164	June	784.1	4.17	32.70	5458.6	226.91
Square Deal Golden Gladys 227011	F	284	Feb	412.1	5.34	22.01		
		315	Mar	401.2	5.79	23.23		
		345	Apr	401.5	5.35	21.48		
		365	May	307.6	5.48	16.86	7516.8	398.0
Schultz, W. C., Lake Hills Farm, Delton, Mich.								
Abbie of Oronoko 251312	G	130	May	953.3	5.72	54.53	4255.4	237.05
Aiyukpa Secret Betty 199867	D	235	June	933.6	5.97	55.74	7413.1	418.01
*Allouez May 173502	A	198	June	1193.4	4.94	58.95	8863.9	424.56
Corinne of the Chippewa 232936	F	107	Mar	908.7	5.42	49.25		
		137	Apr	888.6	4.86	43.19		
		168	May	842.5	6.01	50.63		
		198	June	736.1	6.68	49.17	5737.1	302.07
Miss Betty of Lockshore 247165	G	150	June	738.9	5.11	37.76	3818.2	190.28
Patrick's Susie 236343	G	242	June	734.7	5.91	43.42	6630.9	392.85
Trilby Queen 215032	E	236	June	768.7	5.02	39.59	6766.4	332.84
Wilholm Ultra Frances 233814	F	122	June	1086.5	5.03	54.65	4655.4	231.34
Schutt, Harry C., Bellevernon Farm, Middletown, N. Y.								
Janet of Lodgemere 148252	A	295	June	1103.9	5.36	59.17	12612.9	652.19
Poppy's Pandora 150899	A	135	June	1394.8	4.79	66.81	6377.1	314.87
Premier's Ruth May 153088	A	225	June	1216.3	3.82	46.46	10969.8	422.93
Rose of Meaker Farms 204762	A	106	June	1102.3	4.99	55.00	4188.7	216.09
The Bullrushes Phoebe 164819	A	273	June	796.9	4.95	39.45	9056.8	471.69
Schwab, Charles M., Mrs., "Immergrun," Loretto, Pa.								
*Lula White 145516	A	256	June	888.9	5.05	44.89	10335.6	504.24
Pride of Friendship Farm 232839	G	256	June	701.9	5.60	39.31	6965.1	360.27
Scocozza, Daniel, Ashland, N. Y.								
Gaiety's Foremost Violet 233348	F	273	June	840.2	5.76	48.40	8240.8	481.28
Martha W. Hawthorn 169028	A	136	June	847.1	4.77	40.41	4124.9	213.23
Princess Hepsy of Hon Terra 215472	E	273	June	780.5	4.82	37.62	8141.1	423.99
Ultra Lady of Hon Terra 249450	G	126	June	1047.7	4.67	48.93	4766.2	247.53
Scott, Conoway, "Elmhurst," Scott, Ark.								
Baron's Laura of Fairview 182811	B	321	June	292.3	4.61	13.48	6856.0	298.98
Cecil's Mary of Fairview 174855	A	329	June	687.4	4.92	33.82	9837.7	454.19
Elmhurst Meteor's Alice 224273	E	239	June	409.7	5.56	22.78	4659.6	237.58
Scott, J. F. & Addington, J. L., Bonneville Farm, Yakima, Wash.								
†Bonneville Pandora 283660	D	49	May	1404.5	4.25	59.69		
		79	June	1168.2	4.30	50.23	3314.0	149.21
Bonneville Roxie 224898	E	227	June	850.5	5.14	43.72	8502.3	397.92
†Daisy Van of West Lawn 261436	A	150	June	1114.5	5.41	60.29	6467.5	318.13
†La Belle's Ultra Lady 214363	E	223	June	597.4	4.61	27.54	7550.1	345.10
†Marjorie of Alfa Acres 199820	C	163	June	1122.3	4.74	53.20	6816.5	317.99
†Pearl Drop of West Lawn 166560	A	292	June	782.0	5.05	39.49	9134.1	491.45
Scoville, Robert & Herbert, Grassland Farms, Taconic, Conn.								
*†Grassland Coline 208438	D	241	May	880.7	4.61	40.60		
		271	June	749.1	5.19	38.88	10225.8	435.46
*Grassland Gloria 208437	D	284	May	1233.1	4.80	59.19		
		314	June	1047.5	4.75	49.76	15730.6	670.14
*†Grassland Idoria 208678	E	241	May	741.1	5.31	39.35		
		271	June	537.8	5.44	29.26	9089.0	436.12
†Grassland Jemmadine 230773	G	226	May	964.3	5.02	48.41		
		256	June	874.8	5.28	46.19	8436.6	376.17
†Grassland Kedoria 218015	E	52	May	1346.8	3.95	53.20		
		82	June	1198.0	3.71	44.45	3446.5	131.46
†Grassland Perline 250881	G	30	June	967.7	4.45	43.06		
s. Imp. Valentine's Honorable Sequel 51895 A. R.			d. Grasslands Zethro 81566 A. R. 13824					
†Grassland Valencia 216762	D	71	May	1213.0	4.03	48.88		
		101	June	1030.2	3.92	40.38	4017.8	160.24
†Grassland Valid 241739	G	151	May	966.9	3.79	36.65		
		181	June	894.1	3.63	32.46	6209.1	235.44
†Grassland Valmaid 241742	F	14	May	539.0	4.26	22.96		
		44	June	1157.9	4.20	48.63	1696.9	71.59
s. Grassland Polly's Valentine 98473		d. Grassland Florise 123229 A. R. 15090						
*†Grassland Zenoria 185315	C	276	May	1156.5	4.55	52.62		
		305	June	901.0	5.00	45.05	14725.2	608.5
Sedgefield, Inc., Sedgefield Farms, Greensboro, N. C.								
Cavalier's Oakhurst Janette 160309	A	198	June	818.1	4.47	36.57	6637.2	304.02
Sedgefield's Daisy 305399	G	107	June	705.7	5.49	38.74	2672.4	128.65
Sheehan, W. S., Pennbrook Farms, Kennett Square, Pa.								
Actaeon's Rosalind of Pennbrook 222675	E	60	May	1052.0	3.98	41.87	1999.5	81.76
Alice of Pennbrook 191385	C	365	May	252.4	7.30	18.43	7824.4	411.4

Anna May of Pennbrook 188802	B	183	Apr	876.6	6.57	57.59		
		214	May	935.6	5.77	53.98		
		244	June	848.2	5.78	49.03	8336.5	469.18
Barbara of Good View Farm 206244	C	16	Apr	555.2	4.54	25.21		
		47	May	1510.2	4.54	68.56	2065.4	93.77
s. Radiant of Ware 69855	d. Nina of Good View 119327							
Blanche of Pennbrook 188806	C	365	May	99.7	5.32	5.30	9535.3	454.6
Ensor's Bess 206168	C	83	May	1094.3	4.22	46.18		
		113	June	985.2	3.98	39.21	4001.4	171.49
*Florence of Pennbrook 150821	A	261	May	961.6	4.63	44.52		
		291	June	853.6	4.85	41.40	9930.0	470.13
Hazel of Pennbrook 188805	C	261	May	936.5	4.61	43.17		
		291	June	736.6	5.19	38.23	9488.1	430.17
Jeannette of Pennbrook 234861	E	22	Apr	900.3	4.06	36.55		
		53	May	1312.3	4.06	53.28		
		83	June	1121.5	3.94	44.19	3334.1	134.02
s. Brookmead's Actaeon 109581	d. Dorothy of Pennbrook 150820							
Jewell of Pennbrook 219523	F	261	May	818.3	5.13	41.98		
		291	June	803.6	5.28	42.43	8408.5	410.36
Lois of Pennbrook 159885	A	365	May	50.0	5.69	2.85	11347.1	570.4
Miriam of Pennbrook 188801	B	261	May	786.8	4.33	34.07		
		291	June	706.9	4.63	32.73	8747.9	383.49
Nettie of Pennbrook 263746	G	25	May	808.8	3.62	29.28		
		55	June	946.6	4.21	39.85	1755.4	69.13
s. Pearl's Royal of Hillbrook 111930	d. Annetta's Bessie 67739							
Norma of Pennbrook 203667	E	261	May	839.5	5.68	47.68		
		291	June	710.9	6.23	44.29	8341.3	473.27
Patricia of Pennbrook 203668	C	22	Apr	794.4	3.80	30.19		
		53	May	1279.7	3.80	48.63		
		83	June	1119.0	3.99	44.65	3193.1	123.47
s. Nordman of Wasteland 55824 A. R.	d. Flora Rose Sequel of Boneka 49965							
Peggy Rose of Pennbrook 213499	D	60	May	1350.4	3.88	52.40		
		90	June	1238.4	3.93	48.67	3773.3	150.94
September Morn of Pennbrook 244280	G	127	May	837.7	4.88	40.88		
		157	June	760.1	4.68	35.57	4626.8	202.13
*Winifred of Pennbrook 203666	C	21	Apr	974.8	4.14	40.36		
		52	May	1556.5	4.14	64.44		
		82	June	1354.9	3.96	53.65	3886.2	158.45
s. Royal of Pennbrook 89880 A. R.	d. Margaret of Pennbrook 145859							
Sheppard, H. J., Chula, Va.								
Catania's Sequel's Daisy 224266	A	188	June	997.7	4.84	48.29	7305.6	367.02
Hazel's Foremost Hazelnut 292045	F	269	June	894.0	4.80	42.91	8515.5	420.88
Sheridan, B. F., Est., "Luxerin," Fond du Lac, Wis.								
Chequamegon's Royalty 228358	E	91	June	863.5	3.85	33.24	2692.9	113.38
Luxerin Hope 248272	G	202	June	629.0	4.93	31.01	4773.1	234.92
Sherrill. G. A., Cheraw, S. C.								
King's Mabel of Richland 99176	A	274	June	597.9	5.49	32.82	6747.0	355.31
Shoemaker, John, Elm Home Farm, Hudsonville, Mich.								
*Elm-Holm Pride Mabel 266371	F	188	June	864.6	3.76	32.51	6471.3	276.07
Maribal Swantina 213275	A	282	June	728.6	5.29	38.54	8678.4	519.58
Shoemaker, S. M., "Burnside," Eccleston, Md.								
Burnside Jessie Rose 245080	G	141	June	991.3	4.60	45.60	4800.4	211.30
Gracieuse Foam 237833	F	126	June	976.5	4.84	47.26	4351.1	202.66
Gracieuse Pearl 237832	F	85	June	995.7	5.00	49.79	2739.0	135.74
*Merry Rose Galaxy 209744	E	323	June	732.0	5.82	42.60	10683.3	550.98
*Merry Rose Maid 2d 209745	E	316	June	976.0	7.07	69.00	11938.1	740.55
Procris Masher's Galaxy 245084	F	63	June	926.5	4.93	45.68	1944.3	90.98
Rose King's Barbi 245889	G	237	June	1092.7	4.51	49.28	9602.1	425.67
Rose King's Snowflake 245083	G	141	June	987.5	5.68	56.09	5169.9	253.11
Senatora Sally 193159	B	97	May	1484.6	5.15	76.46		
		127	June	1260.4	5.98	75.37	6432.0	295.51
Shore, M. F., Cycle, N. C.								
Dawn of Laurel Brook 250479	F	100	June	911.8	4.86	44.31	3148.8	150.02
Hartzell's Gertrude's Verarose 230986	F	85	June	1322.1	4.78	63.20	3635.7	168.44
Pollyanna of Twin Brook 238508	F	108	June	890.3	6.04	53.77	3210.3	176.04
Skaar, M. S. & C. A., Cor-Alfa Farm, Hayward, Minn.								
*†Anna of Cor-Alfa Farm 2d 199340	C	220	June	750.6	4.63	34.75	6038.0	284.56
*†Bonny of Cor-Alfa Farm 75434	A	188	June	850.4	5.09	43.29	5585.6	285.55
Evangeline of Cor-Alfa Farm 198306	C	184	June	926.6	5.21	48.28	6218.6	310.88
*Lady's Sweetheart of Cor-Alfa Farm 199342	C	124	June	1016.1	5.15	52.33	4548.2	213.36
*Lucille of Cor-Alfa Farm 142081	A	232	June	691.3	6.25	43.21	6485.9	379.54
†Princess Dee of Cor-Alfa Farm 232132	F	158	June	769.0	4.94	37.99	4385.3	204.79
Slight, Harry L., Peach Ridge Farm, Berrien Springs, Mich.								
†Clara Marylee of Peach Ridge Farm 234847	F	171	June	679.1	4.93	33.48	4527.3	234.03
†Echo of Silver Maples 174409	A	130	May	782.8	4.71	36.87		
		160	June	666.4	4.48	29.85	4139.0	197.03
†Queen Isabelle of Peach Ridge Farm 205340	D	238	June	701.3	6.43	45.09	6518.4	406.01
†Queen Mary of Peach Ridge Farm 183588	A	181	June	822.9	5.21	42.87	5768.9	288.24
†Tabitha of Peach Ridge Farm 259482	G	181	June	679.2	5.09	34.57	5124.3	264.41
Smith Brothers, Alameda Farm, Spartanburg, S. C.								
Alameda Belle 285331	C	211	June	1010.3	5.46	55.16	8240.5	412.10

Gwindale's Mayflower 241254	F	24	May	713.6	4.08	29.11		
		54	June	937.1	4.57	42.83	1650.7	71.94
s. Argilla Cavalier 104116	d. Daisy Victoria of Hazel-Wood 135232							
Verbena of Fair View 180065	A	133	June	1248.1	5.08	63.40	5488.8	276.18
Smith, N. N., Bankable Farm, Delphi, Ind.								
Honoriette's Maytime of Highland Farms 236626	B	118	June	1357.9	4.40	59.75	5566.9	258.40
†Polly of Crystal Creek Farm 193289	C	181	June	789.0	4.09	32.27	5117.0	215.66
Soquet, Ralph, Allouez Guernsey Farm, Green Bay, Wis.								
Freesia's Dawn of Navarino 136609	A	116	June	961.1	5.13	49.30	4350.1	204.12
†Navarino Blanchflower Rose 234456	E	122	June	904.4	4.50	40.70	4143.2	181.26
South Dakota State College, Brookings, S. Dak.								
College Bopeep's Flashlight 211745	D	5	May	175.6	4.43	7.78		
		35	June	1119.2	4.43	49.58	1294.8	57.36
s. Corium Cherub's Flashlight 105111	d. Maxim's Bopeep of Dassel 115481							
College Flashlight's Beauty 246235	G	5	May	74.9	5.58	4.18		
		35	June	556.6	5.58	31.06	631.5	35.24
s. Corium Cherub's Flashlight 105111	d. Frommie of Walnut Hill Farm 204877							
Olga of Walnut Hill Farm 204878	C	16	May	482.9	4.39	21.20		
		46	June	1013.9	3.57	36.20	1496.8	57.40
s. Victor of Swan Lake Farm 96566	d. Florence of Walnut Hill Farm 170249							
*Young Lass Falcon's Foremost 145759	A	19	May	819.0	4.32	35.38		
		49	June	1250.6	4.34	54.28	2069.6	89.66
s. Falcon's Foremost 60265 A. R.	d. Maxim's Young Lass of Dassel 115480							
Spencer, John W., Grangeville Guernsey Farm, Grangeville, Idaho.								
Louise of Grangeville 256680	G	82	June	1468.7	3.65	53.61	3878.1	143.44
Princess Cottie of Grangeville 260857	G	230	June	1036.0	4.92	50.97	7997.5	382.18
Spillers, Sherman, Goldmead Farm, Versailles, Ohio.								
Goldmead's Cherub Dream 258770	G	317	June	690.0	5.40	37.26	7649.9	416.09
Sprang, Wallace, Spring Hill Farm, Lakeville, Ohio.								
†Courtier's Daisy of Spring Hill 223742	F	119	June	1006.8	3.69	37.15	4701.4	190.03
†Sequella Maid 253149	E	70	June	1222.2	4.44	54.27	2916.1	123.55
Steele, H. F., Idagem Guernsey Farm, Gooding, Idaho.								
*Fairlady of Eaton 117080	A	215	June	1245.0	3.99	49.68	9167.2	403.58
Idagem May Flower's Lindy 286638	G	201	June	793.8	3.66	29.05	5413.2	219.76
*Noble's Jewel of Maple Heights 111798	A	203	June	983.5	4.78	47.01	7671.7	359.16
Stevens Brothers, Edgewood Farm, North Andover, Mass.								
Edgewood's Anne 124910	A	91	June	1430.9	5.04	72.12	4347.6	197.74
Mabel of Walnut Hill 203094	C	102	June	1247.8	4.60	57.40	4384.0	198.95
Valentine's Polly 218223	A	80	June	1446.2	4.54	65.66	3856.5	171.28
Valentine's Youngfrau 218904	A	87	June	1372.4	4.33	55.42	4034.3	163.09
Stockton-McIntosh Guernseys, Phoenix, Ariz.								
Fairy of Elmdale 2d 142980	A	155	June	914.2	4.69	42.88	4957.8	220.77
Pansy of Sycamore Farm 237621	F	118	May	771.9	4.36	33.65		
		148	June	754.9	4.60	34.73	4069.3	196.11
Rosoma's Dear 190878	B	28	Feb	859.3	4.72	40.56		
		59	Mar	992.1	4.72	46.83		
		89	Apr	899.2	4.08	36.69		
		120	May	950.5	4.20	39.92		
		150	June	914.6	4.41	40.33	4615.7	204.33
s. Brilliant's May Secret of Edgemoor 70521	d. Rosoma of Bella Vista 87315							
Stout, F. D., Mrs., Lone Pine Farm, Angus, Wis.								
†Lone Pine Hannibal's Violet 246968	G	42	June	791.5	4.90	38.78	1126.8	54.14
†Lone Pine Moonglow 168956	A	253	June	962.7	4.80	46.21	8581.9	407.34
†Lone Pine Royal Golden Lady 168955	A	91	June	1184.1	5.00	59.21	3581.8	177.82
†Lone Pine Royal Verna 184176	A	11	June	402.3	5.00	20.12		
s. Cherub's Pearl Royal of Shorewood 58824 A. R.	d. Verna Glenwood of Hillsdale 99681 A. R. 1018							
Stroud, J. Y., Fort Lawn, S. C.								
Governor's Dairymaid 252506	G	26	May	1014.3	4.72	47.87		
		56	June	1203.2	5.14	61.84	2217.5	109.71
s. Imp. Governor II. of Les Grantes 45452 A. R.	d. Stringfellow Dairymaid 141231							
Stroud, L. E., Fort Lawn, S. C.								
Edith of Sunshine 244580	G	270	June	895.3	4.99	44.68	7726.7	396.91
Masher's Mary of Sunshine 225703	F	242	June	910.0	5.09	46.32	7402.0	374.77
Red Rose of Rock Springs 147511	A	169	June	938.2	4.76	44.66	5570.4	270.49
Sunshine Dairymaid 244581	G	204	June	931.1	5.85	54.47	6357.3	327.79
Susanna of Rock Spring 147512	A	163	June	958.0	4.58	43.88	5365.1	256.29
Suhr, Adolph A., Rose Valley Guernsey Farm, Cochrane, Wis.								
†Dolly of Rose Valley 190813	B	160	May	747.4	4.85	36.25		
		190	June	688.3	5.05	34.76	4922.9	245.10
†Dora of Rose Valley 236914	F	246	June	578.3	5.33	30.82	5602.5	271.86
Dottie of Rose Valley 214687	D	212	June	526.3	5.30	27.89	4367.4	227.42
†Lavina of Rose Valley 222355	D	91	June	1154.1	4.64	53.55	3849.1	172.56
Svanberg & Anderson, Fairview Stock Farm, Wilton, Minn.								
Beltrami Pride Lassie 294208	F	242	June	730.8	5.55	40.56	6542.0	335.95
Beltrami Rosabell 278415	E	104	June	836.1	3.74	31.27	3284.8	118.50
†Beltrami Rose of Fairview Stock Farm 198892	A	283	June	528.5	5.85	30.92	7685.2	385.56
†Marathon Rose of Jean Du Luth 79778	A	74	May	904.8	3.89	35.20		
		104	June	828.4	5.20	43.08	3008.4	149.44

Sweeney, James T., Barberry Heights Farm, Dalton, Pa.

Arcadian Charity 273105	F	365	Apr	747.5	5.00	37.38	10455.2	494.1
*Phoebe's Princess 151065	A	207	June	679.0	5.51	37.41	6333.2	340.88
Tristan's Sunshine 236599	E	26	May	883.0	4.87	43.00		
		56	June	1059.9	4.50	47.70	1942.9	90.70
s. Tristan's Douglas 28959 A. R.	d. Sunshine's Golden Glow 162250							
Winnie Winkle of Argevna 189042	B	289	June	507.5	5.64	28.62	7624.5	380.21

Swinehart, W. B., Gala Height Farm, Wooster, Ohio.

†Gala-Height's Grace M. 191693	B	71	June	991.8	4.68	46.42	2475.8	108.90
†May Beauty of Gala Height 171942	A	203	June	975.6	4.04	39.41	6280.0	261.46

Talmage, John F., Audley Farms, Mendham, N. J.

Imp. Flower of Osceola 275534	A	339	June	29.5	5.90	1.74	8388.1	426.72

Tarbell, Gage E., Tarbell Farms, Smithville Flats, N. Y.

†Mirabelle of Tarbell Farms 3d 132755	A	21	May	814.8	4.77	38.87		
		51	June	1075.0	5.17	55.58	1889.8	94.45
s. Caesar of Cathedral Farm 65079 A. R.	d. Mirabelle of Tarbell Farms 82003							
†Noble's Jessie of Dellwood 140853	A	78	June	861.6	5.04	43.42	2426.6	123.80
*†Tarbell Farms Buttercup 186364	B	213	June	954.9	5.33	50.90	7533.4	389.92
†Tarbell Farms Eunice 181821	B	302	June	585.8	5.26	30.81	8500.1	410.02
†Tarbell Farms Fair Eunice 241386	G	144	June	667.3	4.79	31.96	3695.0	175.08
Tarbell Farms Lady Ultimas 189516	B	181	June	684.9	5.72	39.18	4627.7	251.10
†Tarbell Farms Maida Marose 221839	E	172	June	685.3	5.10	34.95	4788.4	244.67
†Tarbell Farms Marose Buttercup 2371739	F	96	June	614.0	5.33	32.73	2289.4	114.26
†Tarbell Farms Ultra Cecile 252064	G	107	June	721.4	4.78	34.48	2734.3	122.46
†Tarbell Farms Ultra Eloise 207855	D	293	May	511.7	4.99	25.53		
		305	June	162.6	4.99	8.11	7122.0	331.4
†Tarbell Farms Ultra Katherine 241387	G	159	June	897.0	4.31	38.66	4897.5	214.69
Tarbell Farms Ultra Lady 199981	E	361	June	549.1	5.33	29.27	9292.3	423.56
†Tarbell Farms Ultra Nerose 239281	G	250	June	675.0	5.02	33.89	6746.0	308.83
†Tarbell Farms Ultra Rose 221840	E	128	June	829.5	4.41	36.58	4139.1	175.55
*†Tarbell Farms Ultra Sue 215061	D	223	June	824.4	4.70	38.75	7510.2	332.34
†Tarbell Farms Uter Lassie 168576	A	172	June	808.0	4.37	35.31	5767.5	258.14

Ten Eyck, Peter G., The Indian Ladder Farm, Altamont, N. Y.

†Indian Ladder Perfecter's A. Art's Daisy 239991	G	193	June	628.2	5.43	34.11	4281.8	227.79
†Indian Ladder Perfecter's Artist Rose 196137	C	80	June	799.6	4.52	36.14	2426.5	110.15
Indian Ladder Perfecter's Art's Buttercup 228402	G	306	June	473.5	5.18	24.53	5735.2	280.86
†Indian Ladder Perfecter's Art's Mary 229560	G	223	June	739.7	5.19	38.39	5805.2	268.69
Indian Ladder V. A. Sweet Clover 267847	G	24	May	540.1	4.58	24.74		
		54	June	720.5	4.41	31.77	1260.6	56.51
s. Indian Ladder Violet's Aristocrat 127282 A. R.	d. Sweet Clover of Harbor Hill 55250 A. R. 16000							
†Indian Ladder Vlet Art's A. Blossom 235672	G	230	June	465.2	5.14	23.91	4133.4	198.30
Indian Ladder Velt Art's Bell 266175	G	19	May	614.3	4.41	27.09		
		49	June	983.3	4.41	43.36	1597.6	70.45
s. Indian Ladder Violet's Aristocrat 127282 A. R.	d. Indian Ladder Bell 77600 A. R. 15676							
†Indian Ladder Vlet's Art Perfect Blossom 226805	G	299	June	608.6	4.62	28.12	7744.8	314.33
Indian Ladder Vlt Art Art Rose 257972	G	12	May	317.0	3.77	11.95		
		42	June	765.3	3.77	28.85	1082.3	40.80
s. Indian Ladder Violet's Aristocrat 127282 A. R.	d. Indian Ladder Aristocrat's Rose 149799 A. R. 19232							

Tenney, D. D., Shorewood Farm, Crystal Bay, Minn.

Althea of Shorewood 274388	F	263	June	799.4	4.81	38.45	8811.5	444.71
Challenger's Canterbury of Shorewood 197845	C	248	June	511.1	5.90	30.15	7875.3	393.62
Cherub's Danseuse of Shorewood 244526	G	282	June	632.9	5.63	35.63	7550.1	412.04
Lynbrook Flashlight 257549	G	191	June	1001.5	3.92	39.26	7568.5	291.67
Royal's Hazel of Shorewood 274390	G	292	June	481.6	6.60	31.79	6114.6	400.34
Shorewood Secret Peggy 275748	G	106	June	697.6	5.01	34.95	2855.1	136.19
Shorewood Vanity 176063	A	64	June	881.5	4.41	38.87	2026.9	92.82

Tenney, Daniel G., Greycourt Farm, Methuen, Mass.

Imp. Archer of Chene Farm 275552	F	266	June	870.7	4.14	36.05	8183.7	358.55
Rockingham Helen 268082	E	136	June	1030.3	4.94	50.90	4894.4	221.80
Rockingham Tricksey 308714	G	12	June	412.9	4.71	19.45		
s. Langwater Holliston 28055 A. R.	d. Faith's Cherie 114650 A. R. 14425							

Tenney, Daniel G., Rockingham Farm, Salem, N. H.

*Brilliant Lassie 86452	A	309	June	764.8	5.05	38.62	10641.8	518.92
*Imp. Choisie de la Touraine 143212	A	265	June	1270.1	4.38	55.63	12389.2	531.32
Florham Lilac 205960	D	347	June	742.3	5.47	40.60	11535.3	670.15
Imp. Honeymoon's Beauty VII. 201455	C	236	June	708.1	5.14	36.40	6343.4	352.18
Lady Favorite of Rockingham 282839	G	351	June	646.1	6.24	40.32	9394.5	554.21
*Imp. Princess of the Val du Sud 188421	A	71	June	1659.0	3.70	61.38	3949.3	161.24
Rockingham Bonnie Lassie 159078	A	257	June	747.1	5.06	37.80	7002.7	369.03
Rockingham Faithful 224003	A	110	June	1046.3	5.05	52.84	3971.2	191.52
Rockingham Fleurie 290299	G	194	May	640.1	5.32	34.05	4906.7	268.02
Rockingham Honeymoon 281449	G	289	May	682.3	6.14	41.89		
		319	June	660.1	4.88	32.21	8077.8	412.73
*Rockingham Merrymaid 238751	A	28	June	1310.1	3.80	49.78		
s. Langwater Holliston 28055	d. Imp. Belle of Rockingham 58994 A. R. 9400							
Rockingham Pearl 282838	G	351	June	614.2	5.73	35.19	8404.4	487.59
*Rockingham Royal's Betty 222398	C	31	May	1426.9	4.59	65.49		
s. Rockingham Royal Holliston 112267 A. R.	d. Rockingham Bessie 203100 A. R. 20075							
*Una's Caprice of Rockingham 259082	D	252	June	676.5	5.65	38.22	6925.3	389.14

Terry, W. C., Hon Terra Farms, Catskill, N. Y.

Betty's Mildred 206096	D	31	Dec	885.5	5.37	47.55		
		62	Jan	873.1	5.41	47.23		
		90	Feb	772.4	5.81	44.88		
		121	Mar	871.2	5.94	51.75		
		151	Apr	873.3	5.99	52.31		
		182	May	934.2	5.98	55.87		
		212	June	937.1	5.79	54.26	6146.8	353.85
s. Betty's Master of Iowanola 83384 A. R.		d. Mildred Poole of Millgrove 112533						
Betty's Queen Virginia 198115	E	275	Dec	857.8	5.46	46.84		
		306	Jan	869.6	5.93	51.57		
		334	Feb	661.5	6.34	41.94		
		365	Mar	538.6	6.32	34.04		
				28.0	4.56	1.28	12945.8	664.0
Imp. Butter Girl of Millerton 191531	B	13	Apr	620.5	4.39	27.24		
		44	May	1624.6	4.39	71.32		
		74	June	1485.4	4.30	63.87	3730.5	162.43
s. May Rose Lad of the Spurs R. G. A. S. 4575 P. S. A. R.		d. Imp. Butter Girl of Palotterie III. 175138						
Estella of Windswept Farm 133031	A	166	Nov	856.5	4.95	42.40		
		197	Dec	1014.6	4.71	47.79		
		228	Jan	1005.4	4.83	48.56		
		256	Feb	875.6	5.60	49.03		
		287	Mar	909.4	5.14	46.74		
		317	Apr	347.9	5.14	17.88		
				398.4	5.04	20.08		
		348	May	1169.4	5.04	58.94		
		365	June	626.1	5.15	32.24	12546.9	627.6
Jennie Lynn's Daisy 152076	A	31	Dec	1343.1	5.08	68.23		
		62	Jan	1239.1	5.81	71.99		
		90	Feb	1103.3	5.00	55.17		
		121	Mar	1199.0	5.01	60.07		
		151	Apr	1147.8	4.97	57.05		
		182	May	1159.1	5.24	60.74		
		207	June	860.0	5.16	44.38	8051.4	417.63
s. Victor Faust 59544		d. Jennie Lynn Hawthorn 63289						
Juanita Hawthorn 189828	B	21	Dec	899.7	5.07	45.61		
		52	Jan	1491.5	4.16	62.05		
		80	Feb	1302.9	4.84	63.06		
		111	Mar	1380.2	5.38	74.25		
		141	Apr	1297.6	5.31	68.90		
		172	May	1339.1	5.08	68.03		
		202	June	1227.8	5.15	63.23	8938.8	445.13
s. Geneva's King Noble 70806		d. Princess Rosendale of Hawthorn 2d 92713 A. R. 15702						
Pop Geer's Fannie 185662	A	7	Apr	272.5	5.28	11.66		
		38	May	1435.3	4.28	61.43		
		63	June	1071.4	4.21	45.11	2779.2	118.20
s. Maple Glen Pop Geers 67877		d. Bertha from Far View Farm 100694						
Rutila's Wicomico Hepsy 169590	A	18	Apr	669.9	5.20	34.83		
		49	May	1271.6	4.91	62.44		
		74	June	951.8	4.85	46.16	2893.3	143.43
s. Rutila's Patient King 32114 A. R.		d. Gerar Hepsy 99068						
Topsy's Maid of Echo Dale 133184	A	306	Jan	1055.3	4.94	52.13		
		334	Feb	901.5	5.16	46.52		
		365	Mar	988.2	5.67	56.03	16474.7	808.0
Ultra Polly of Blue Barns 287889	F	174	Jan	931.8	4.81	44.82		
		202	Feb	813.6	5.05	41.09		
		233	Mar	914.2	5.17	47.26		
		263	Apr	855.5	5.32	45.51		
		294	May	808.8	5.64	45.62		
		324	June	639.2	5.96	38.10	9566.0	490.21
*Warrior's Mayflower of Blue Barns 126472	A	174	Jan	1520.1	3.99	60.65		
		202	Feb	1300.5	4.27	55.53		
		233	Mar	1395.3	4.61	64.32		
		263	Apr	1295.7	4.58	59.34		
		294	May	1368.6	4.30	58.85		
		324	June	1268.8	4.45	56.46	16301.5	705.41

Tesh, George W., Enterprise Farm Dairy, Lexington, N. C.

†Fleurie of Oakhurst 212586	D	166	June	583.9	4.60	26.86	4019.5	171.66
†Ileene's Judy of Oakwood 244885	A	15	May	428.6	4.40	18.86		
		45	June	862.9	4.64	38.37	1255.5	57.23
s. Pearl's Prince of Oakwood 66127		d. Mar's Ileene of Oakwood 96054						

Thayer, A. D., Gwynllan Farm, Gwynedd Valley, Pa.

Brookmead's Gratitude 243248	E	68	June	901.0	4.16	37.48	2291.0	95.03
Hope of Ridgeway 203798	D	262	June	786.6	6.08	47.83	8624.7	481.90
Marshallvale Fern 213400	E	217	June	1001.8	5.36	53.70	7756.7	338.78
*Primrose M. of Westwood 2d 194087	B	150	June	794.9	4.25	33.78	4829.4	201.10
Princess Pauline of Ridgeway 226352	F	295	June	776.2	5.43	42.15	8669.2	419.73
Wasteland Alethea 221969	D	7	Apr	241.2	4.89	11.79		
		38	May	1013.2	4.89	49.55		
		68	June	972.5	4.48	43.57	2226.9	104.91
s. Confident Senator 95001 A. R.		d. Estella of Wasteland 173729						

Thomson, Frank Graham, Brookmead Farm, Devon, Pa.

Imp. Bel Air Hope of Brookmead 281283	C	303	June	996.0	5.53	55.08	12175.6	533.38
*Brookmead's Flower 223869	B	115	June	1079.3	4.72	50.94	4787.0	229.96
Brookmead's Gloria 223078	D	158	June	898.3	5.21	46.80	5792.1	288.56
†Brookmead's Golden Lily 223077	C	138	June	867.1	5.30	45.96	4652.9	236.67
Brookmead's Helpfulness 243252	G	365	June	59.2	5.47	3.24	11404.7	574.6

*Brookmead's Hildafred 192986	C	254	June	973.1	6.25	60.82	9938.2	590.42
Brookmead's Marigold 133157	A	365	May	289.3	6.52	18.86	9136.5	539.5
Brookmead's Patricia 223081	F	341	June	827.8	6.65	55.05	10772.8	635.53
Brookmead's Virtue 260506	G	122	June	1079.8	4.45	48.05	4687.4	209.21
†Imp. Fawn of Brookmead 281285	D	49	June	1311.4	4.48	58.75	2144.2	104.22
†Imp. Gwenna of Brookmead 281280	A	136	June	1027.0	4.60	47.24	5612.1	275.32
Imp. Surprise of Brookmead 281287	F	352	June	1324.7	4.70	58.03	15567.6	646.58
Thurow, John, Sunnyside Guernsey Farm, Wilton, Wis.								
Bell's Nina of Sunnyside 224237	D	27	June	1006.2	4.51	45.38		
s. Alvin's Dora's Ada's Boy 87731	d. Coral's Gloria Bell of Sunnyside 135471							
†Eglantine of Bush Prairie 95672	A	10	Apr	348.0	3.85	13.40		
		41	May	1155.2	3.85	44.48		
		71	June	1098.3	4.01	44.04	2601.5	101.92
s. Miss Luetta's Hambro 35349 A. R.	d. Luecicero's Eglantine 57960							
†Jennie's Little Beauty 187482	A	19	Apr	640.9	4.70	30.12		
		50	May	1029.1	4.70	48.37		
		80	June	899.5	5.20	46.77	2569.5	125.26
s. Alvin's Dora's Ada's Boy 87731	d. Topsy's Jennie's Rose 122297 A. R. 15871							
Primrose's Jardine of Sunnyside 243542	G	144	May	665.8	5.90	39.28		
		174	June	642.7	5.82	37.41	3839.7	224.02
Primrose's Pearl of Sunnyside 221881	E	175	June	454.5	5.68	25.82	3016.0	174.96
Tillitson, M. F., Maramech Farms, Yorkville, Ill.								
Cherub's May Rose of the Prairie 237093	F	55	May	980.6	5.05	49.52		
		85	June	853.8	5.03	42.95	2616.9	135.66
Doris of Prairie Ranch 254553	G	122	June	833.4	5.19	43.25	3695.1	195.76
Timmins, George H., Greenway Farm, Ware, Mass.								
Cowslip of Ware 296076	G	193	June	891.9	4.86	43.35	5758.4	265.43
Moonlight of Ware 159668	A	264	June	945.7	5.39	50.97	9468.4	459.70
*Royal Dairymaid of Ware 246524	D	273	June	902.3	4.45	40.15	9592.9	418.60
Royal Fairy of Ware 286540	G	303	June	903.0	4.45	40.18	9595.7	407.26
Royal Starshoot of Ware 300608	G	122	June	1069.0	4.59	49.07	4433.3	193.41
Siren of Ware 298200	G	172	June	873.9	5.01	43.78	5276.2	270.12
*Starlight of Ware 159669	A	229	June	1143.0	5.17	59.09	9121.6	454.17
Tinkham, H. L., Rambleton Farm, Buzzards Bay, Mass.								
*Rambleton Lady Progress 168274	A	303	June	1033.6	5.29	54.68	11833.1	624.73
Toomey, H. C., Spring Lake Farm, North Wales, Pa.								
*†Meadows Farm Maybud 208134	E	305	June	297.0	6.11	18.15	6335.5	338.7
Meadows Farm Princess 210578	D	297	June	485.0	4.33	21.00	6068.7	278.89
†Meadows Farm Queen Ann 208131	D	220	June	495.8	4.89	24.24	4475.5	242.45
Meadows Farm Queen Marie 223041	E	131	Apr	482.1	4.49	21.65		
		162	May	520.7	4.85	25.25		
		192	June	457.3	4.52	20.67	3664.5	177.82
†Meadows Farm Ranette 223040	D	116	June	813.4	3.83	31.15	3449.8	134.10
Meadows Farm Spring Maid 229701	G	329	June	540.7	4.25	22.98	6994.0	311.21
Tree, Ronald, "Mirador," Greenwood, Va.								
Blanche of Mirador 237645	G	328	June	387.5	5.78	22.40	6110.8	350.27
†Imp. Duchess of the Pinions 241595	D	75	June	1108.9	3.85	42.69	2833.8	113.56
Gold Cup of Mirador 237646	G	308	June	594.0	5.46	32.43	7384.2	382.78
†Ruby of Mirador 210266	D	122	June	710.0	4.85	34.44	2879.8	149.78
†Sentry's Daisy of Mirador 195449	B	49	June	852.9	4.70	40.09	1341.4	65.54
†Sentry's Patience of Mirador 195448	B	101	June	986.5	4.35	42.91	3507.1	168.91
Tschumy, E. E., "Woodvale," New Milford, Ohio.								
Woodvale Maxine Anton 157944	A	228	June	655.7	5.82	38.16	6550.4	330.98
*Woodvale Queen B. 111677	A	264	June	632.5	4.95	31.31	7383.2	334.67
Woodvale Royal Betty 187975	B	195	June	632.1	5.38	34.01	5714.5	260.05
Tschumy, Marion E., "Woodvale," New Milford, Ohio.								
Woodvale Sparkle 176156	A	228	June	654.8	5.53	36.21	6801.8	345.56
Turlington, R. A., Walker's Folly Farm, Melfa, Va.								
*†Gerar Buttercup 157604	A	273	June	639.7	5.06	32.37	8608.3	426.48
*†Pine Grove Gay Girl 191259	B	144	June	851.0	4.60	39.15	4947.3	232.37
Villageside Roxie 190088	C	335	Mar	678.8	6.28	42.63		
		365	Apr	397.2	6.53	25.94		
				125.3	5.10	6.34	10496.4	583.4
Turner & Duvall, Calder Farm, Parkton, Md.								
Holliston's Judy of Calder Farm 233034	G	324	June	706.1	6.21	43.85	7868.5	454.02
Holliston's Twinkle of Calder Farm 236674	G	315	June	468.3	6.21	29.08	8197.3	455.62
Laddie's Osee of Calder Farm 253007	G	167	June	942.7	5.30	49.96	5734.8	287.45
Twombly, Ruth V., Florham Farm, Madison, N. J.								
Florham Anita 219491	D	108	June	1053.3	5.20	54.77	4144.3	213.69
*Florham Bella 139725	A	78	May	1822.1	4.96	90.38		
		108	June	1571.0	4.94	77.61	5969.4	304.67
*Florham Delight 158238	A	125	June	1656.0	4.27	70.71	7393.5	316.69
Florham Duchess 240661	F	44	May	1189.0	4.30	51.13		
		74	June	1232.6	4.23	52.14	2749.4	125.00
Florham Irene 239740	G	292	May	1269.3	6.68	84.79		
		322	June	1162.2	6.13	71.24	12967.1	794.35
Florham Peggy 151153	A	169	June	954.0	5.30	50.56	5991.0	321.21
Florham Sparkles 241980	F	65	May	1006.6	4.20	42.28	2233.0	91.09
*Star Gazer's Easter Rose 128023	A	65	May	2043.8	4.30	87.88		
		95	June	1803.6	4.17	75.21	5968.5	256.21

Tyler, Charles H., Steele's Hill Farm, Sanbornton, N. H.								
Steele's Hill Althea 233713	G	249	June	649.5	5.45	35.40	5895.9	326.71
Steele's Hill Anna's Ruby 230870	G	299	June	605.9	5.48	33.20	6230.8	335.11
Steele's Hill Arabella's Prudence 230869	G	345	June	80.8	5.60	4.52		
				645.5	5.62	29.82	7575.0	393.85
Steele's Hill Bessie 240773	G	113	June	1083.5	4.29	46.48	4144.6	178.87
Steele's Hill Elva 233712	F	187	June	742.3	5.32	39.49	4956.7	231.28
Steele's Hill Florence 229255	F	165	June	720.0	4.81	34.63	4563.4	206.29
Steele's Hill Frances 215361	F	299	June	367.8	4.89	17.99	5004.7	236.83
Steele's Hill Julia 229257	F	166	June	850.2	5.26	44.72	4828.3	238.13
Steele's Hill Lerene 233714	F	159	June	654.4	5.31	34.75	3620.0	181.57
Steele's Hill Lois 241476	F	355	May	355.4	6.17	21.93		
				145.5	4.03	5.86		
		365	June	234.5	4.03	9.45	8964.4	458.6
Steele's Hill Marianna 241462	D	190	June	755.3	5.34	40.33	6052.9	290.86
Steele's Hill Maxine 236773	F	159	June	738.1	5.29	39.05	3996.0	202.31
Steele's Hill Peggy 233715	G	192	June	654.7	4.56	29.85	4471.2	214.08
Steele's Hill Phyrne 229254	G	299	June	551.1	5.65	31.14	6314.9	321.32
Steele's Hill Rosella 229256	F	159	June	782.4	4.73	37.01	4316.6	205.23
Steele's Hill Willa 236774	F	119	June	721.6	5.68	40.99	3039.7	162.48
United States Gypsum Company, Oakfield, N. Y.								
†King's Princess of Riverside 186162	A	116	June	1160.4	3.62	42.01	5206.8	193.60
van Alstyne, James E., Sunnyside Farm, Kinderhook, N. Y.								
Maxim's Princess of Sunnyside 246082	G	302	July	741.4	4.78	35.44	7174.9	348.42
*†Patience of Sunnyside 181117	A	159	July	1059.1	5.32	56.34	6627.1	352.58
Royal Prince's Artful 236115	G	334	July	864.7	4.34	37.53	10309.7	455.54
†Sunnyside Molly 252384	G	208	July	1089.6	4.40	47.94	8047.2	354.51
van Beuren, M. M., Sunnyfields Farm, Newport, R. I.								
My Antonina 241376	G	365	June	301.5	4.83	14.56	12457.2	601.3
Sunnyfields Camelia 213918	E	251	June	871.6	5.09	44.36	7664.0	351.47
Sunnyfields Mollie 226699	G	365	June	348.0	5.75	20.01	9370.0	502.4
*Sunnyfields Promise 146374	A	12	May	564.5	4.29	24.22		
		42	June	1450.1	4.48	64.96	2014.6	89.18
s. Falcon's Goodfellow 68626	d. Margery of Mapledale 101344 A. R. 18252							
*Sunnyfields Suavity 192079	A	10	May	430.0	4.41	18.96		
		40	June	1280.0	4.51	57.73	1710.0	76.69
s. Memento's Lad of Sunnyfields 80081 A. R.	d. Sunnyfields Itchen Daisy May 113677							
Vandenbark, W. G., Zaneville, Ohio.								
†Juanita of Valevue 174059	A	233	June	832.2	4.86	40.44	7498.9	330.12
†King's Fawn of Valevue 255293	F	115	June	963.2	4.25	40.94	3807.4	151.27
Vander Griend Brothers, Baker View Farm, Lynden, Wash.								
†Babe of Baker View 244818	A	98	June	986.8	5.15	50.82	3624.2	176.86
*†Baker View Sateen 138701	A	96	June	936.5	4.95	46.36	3492.5	174.43
†Butter Belle of Deer Creek Farm 114231	A	103	June	1318.7	4.67	61.58	4782.6	222.67
†Duenota of Baker View 304584	G	111	June	703.4	5.90	41.50	3035.7	150.54
†Lady of Baker View 239734	A	266	June	816.3	4.85	39.59	8779.8	415.69
†Lily's Primrose of Baker View 271860	C	90	June	813.0	4.85	39.43	2659.8	126.30
†Pansy of Baker View 213723	A	170	June	733.6	6.07	44.53	4942.8	278.55
†Patsy of Baker View 242576	A	144	June	1076.8	5.20	55.99	5861.3	270.01
Vogel, August H., Est., Nashotah, Wis.								
*Burr Oak's Beauty 141888	A	251	May	1104.8	5.23	57.78		
		281	June	1007.9	5.27	53.12	9700.8	499.79
Clarice of Pauline's Wood 204817	C	167	May	941.7	3.84	36.17		
		197	June	892.8	4.03	35.98	6262.3	254.38
Waege, F. A., Elm Lawn Farm, Wilton, Wis.								
†Alvin's Dot 198373	B	8	May	348.3	3.81	13.27		
		38	June	1413.7	3.81	53.86	1762.0	67.13
s. Alvin's Dora's Ada's Boy 87731	d. Nancy's Yeksa 124945 A. R. 16280							
†Belle's Milk Maid 239480	A	115	June	962.8	5.40	51.99	3668.3	196.60
†Jennie's Fawn Face 155898	A	110	June	798.7	4.92	39.30	3191.1	165.84
Star's Violet 215767	D	132	May	948.3	4.78	45.33		
		162	June	914.3	4.03	36.85	4752.2	229.62
†Wauneta's Delgeta 174041	A	115	June	878.7	4.80	42.18	3669.3	184.48
Waege, F. C. & Son, Elm Lawn Farm, Wilton, Wis.								
†Alvin's Cherry 212928	C	17	May	488.2	5.97	29.15		
		47	June	963.0	5.97	57.49	1451.2	86.64
s. Alvin's Dora's Ada's Boy 87731	d. Nancy's Spot 138652 A. R. 17643							
Warburg, Felix M., Woodlands Farm, White Plains, N. Y.								
Woodlands Jean 195539	D	317	June	440.8	5.29	23.32	7816.7	387.82
Woodlands Joy 185279	B	223	June	635.8	5.13	32.62	7068.6	338.36
Weaver, John V., Niles, Mich.								
†Julia G. 171205	A	13	May	425.9	4.30	18.31		
		43	June	1174.9	4.30	50.52	1600.8	68.83
s. Brookmead's Royal Star 62438	d. Beulah Diana 78419 A. R. 8530							
Welch, C. H. & Sons, Moosehorn Farm, Barnum, Minn.								
Beda's Dimple of Riverside 137382	A	109	June	1113.2	5.26	58.55	4408.8	238.55
Frissdale King's Huckleberry 143679	A	75	June	1034.4	4.42	45.72	2506.8	114.08
Moonbeam of Moosehorn Farm 183410	A	181	June	928.9	4.80	44.59	5756.2	286.19
Welchli, Russell K., Evan-Wel Farms, Mountforest, Mich.								
Brookwood Woodbine 187737	B	24	May	883.3	4.10	36.22		
s. Langwater Eastern King 63072 A. R.	d. Beechwood's Woodbine 119154 A. R. 16926							

Evan-Well Beauty 229414	F	90	June	1047.6	4.35	45.57	3108.2	136.18
Welty, B. H., Blue Ridge Guernsey Farm, Waynesboro, Pa.								
†Cherub's Rose of Blue Ridge 291980	F	229	June	705.6	5.04	35.56	6126.9	301.13
†Norma Dean's Lottie 245268	G	103	June	763.4	4.36	33.28	2945.3	129.29
†Rose of Smyser Mills 236977	F	281	June	651.9	5.86	38.20	6906.6	349.64
Rosetta of Smyser Mills 236978	F	269	June	654.5	5.25	34.36	6760.9	337.51
†Waynesboro Anna 199394	A	198	June	801.4	5.50	44.08	6099.2	335.56
†Waynesboro Bell 217724	A	191	June	757.8	3.75	28.42	5833.9	224.65
Wendorff, Albert, Red River Farm, Shawano, Wis.								
Danny's Elegance of Fern-Dell 237712	F	297	June	705.9	5.39	38.05	8451.9	424.47
Guido's Alpha of Red River 260546	G	75	June	1115.9	4.28	47.76	2677.6	116.06
Regent's Maiden of Red River 240895	G	250	June	847.6	5.14	43.57	7023.5	356.07
Regent's Pansy of Red River 222600	F	314	June	979.5	4.23	41.43	10475.8	517.00
Regent's Princess Jay of Red River 222599	E	197	May	664.2	5.44	36.13		
		227	June	628.9	4.80	30.19	6370.8	339.02
Wendorff, William R., Red River Farm, Shawano, Wis.								
Guido's Gemsey of Red River 295718	G	225	June	762.0	5.35	40.77	6193.8	347.74
Wertheim, Sanders A., Fairlawn Farms, Allenhurst, N. J.								
Brae Burn's Nellie 215606	E	150	June	1161.0	5.41	62.81	5511.7	270.05
West, William R., High Hill Farm, New Bedford, Mass.								
*Fine Feathers of High Hill 73169	A	223	June	1362.3	5.09	69.34	12615.4	639.83
Harvester's Pride of High Hill 241546	G	308	June	833.7	5.33	44.44	8794.5	435.70
*King Robert's Meadowside Lass 88042	A	254	June	1018.7	4.84	49.31	10153.1	511.42
*May Queen of High Hill 173561	A	232	June	1312.1	5.33	69.93	10846.1	591.28
Priscilla of High Hill 253292	G	95	June	616.4	5.02	30.94	2035.7	93.94
Robert's Mabel of High Hill 195661	B	226	June	998.4	4.78	47.72	8462.7	418.68
Rose Marie of High Hill 239606	G	248	June	699.3	5.16	36.08	5902.5	295.21
*Rose Queen of High Hill 195662	B	230	June	1113.5	4.99	55.56	9857.4	487.22
Sunny Girl of High Hill 200622	D	274	June	1094.7	5.03	55.06	11934.7	604.20
Westover, Fred A., Maplewood Farm, Auburn, N. Y.								
Maple Glen Silver Cloud 112722	A	135	June	1158.2	5.36	62.08	5851.4	303.78
Maplewood Nancy 171764	A	150	June	1095.9	5.23	57.32	5761.2	317.39
Maplewood Princess 217243	D	140	June	1059.2	4.67	49.46	5489.5	267.70
Maplewood Queen Marie 237046	F	71	May	1355.1	4.90	66.40		
		101	June	1276.6	4.77	60.89	4333.9	208.52
Whipple, Sherman L., The Forges Farm, Plymouth, Mass.								
Beauty of The Forges 238390	F	181	June	1194.8	4.13	49.35	7565.3	313.78
Brown Eyes of The Forges 207465	C	104	June	1346.1	4.19	56.40	4789.4	199.58
Cherry's Nina of The Forges 205711	D	316	June	817.5	4.41	36.05	11166.5	456.22
Fairy Fame of The Forges 211836	D	146	June	1118.5	4.04	45.19	5728.1	248.43
Sheik's Forges' Faith 243501	G	206	June	911.9	4.88	44.50	6396.3	319.94
Sheik's May Queen of The Forges 230545	F	329	June	731.0	4.72	34.50	7597.5	372.33
Sheik's Pearl of The Forges 240068	G	256	June	1028.5	4.37	44.95	8372.0	381.87
Sheik's Secret of The Forges 238005	F	226	June	697.0	5.32	37.08	5376.5	279.89
Sheik's Verbena of The Forges 225952	G	278	June	987.5	4.42	43.65	9182.8	432.54
The Forges Ultra Fairy 248328	G	122	June	878.4	5.21	45.76	3762.0	187.27
The Forges' Ultra Lady 246661	F	14	Apr	481.9	4.44	21.40		
		45	May	1077.3	4.44	47.83		
		75	June	1020.9	5.17	52.78	2580.1	122.01
s. Rhea's Ultra King 115765 A. R.	d. May Girl of The Forges 173683							
Whitney, John G., Keenook Farm, Manchester, N. H.								
Orchard View Dot 242564	G	365	June	144.1	6.15	8.86		
				77.1	4.65	3.59	6981.1	368.3
Wigglesworth, Edward, Meredith Farm, Topsfield, Mass.								
*Lady May of Meredith Farm 178173	A	289	June	876.4	4.63	40.58	9836.1	452.83
Meredith Diana 300146	F	127	June	783.3	6.14	48.09	3352.8	197.07
Meredith Gem 309755	F	6	May	192.6	4.08	7.86		
		36	June	897.7	4.08	36.63	1090.3	44.49
s. Florham Premier 109643	d. Sapphire of Meredith Farm 203547 A. R. 20165							
Meredith Navicella 297328	F	181	June	770.9	5.05	38.93	4995.4	256.52
Meredith Sunbeam 300145	F	132	June	826.6	4.78	39.51	3681.2	174.74
Primrose of High Rock 108026	A	85	June	1506.9	4.55	68.56	4418.5	201.08
Wilder, George W., "Timbertop," East Rindge, N. H.								
†Imp. Emmie of Le Hechet 207083	A	215	June	527.7	5.28	27.86	6224.6	293.35
†Timbertop Tea 259873	G	288	June	485.7	5.24	25.45	5947.1	280.14
*†Imp. Weymouth's Pride 104044	A	217	June	870.9	5.31	46.24	7473.8	367.88
Wilderson, C. G., Myrna Maree Farm, Leetonia, Ohio.								
Delight's May of Myrna Maree Farm 238700	G	59	Mar	796.7	4.06	32.35		
		89	Apr	708.1	4.33	30.66		
		120	May	606.9	5.84	35.44		
		150	June	581.2	5.60	32.55	3569.5	172.64
Wiley, Leonard, Glencoe, Okla.								
†Countess Beauty of Golden Rod 164786	A	19	Apr	728.4	4.09	29.79		
		50	May	1207.0	3.83	46.23		
		80	June	995.5	4.01	39.92	2930.8	115.94
s. Lady's Masher of Angra 66273	d. Benefactor's Masher Countess 90782							
Wilkie, John L., Forge Hill Farm, New Windsor, N. Y.								
Forge Hill Laddie's Lucinda 250294	G	105	June	988.0	5.62	55.53	3464.0	170.78
*Forge Hill Laddie's Molly 225101	E	299	June	1126.6	6.34	71.43	11683.3	650.32
Forge Hill Laddie's Phyllistine 250289	G	175	June	888.4	5.76	51.17	5313.5	262.63

Forge Hill Laddie's Polly 250287	G	242	June	689.0	5.44	37.48	7083.2	330.48
*Forge Hill Laddie's Verette 225102	E	293	June	880.2	6.86	60.38	9191.1	600.77
Forge Hill Laddie's Verina 226960	E	77	June	949.3	5.33	50.60	2402.8	121.68
Forge Hill Maize 250291	G	158	June	996.6	5.28	52.62	5683.8	247.04
Forge Hill Princess Hazel 169905	A	252	June	751.7	5.35	40.22	8592.5	412.73
Forge Hill Warrior's Phyllita 225099	C	273	June	788.7	5.99	47.24	8911.1	477.97
Williams, F. L., Law Will Farm, Hope, R. I.								
†Imp. Choice Amelia III. 226868	B	135	June	956.9	4.50	43.06	4407.3	193.05
†Imp. Dinah's Violet of the Fountain 239226	C	105	June	947.4	4.55	43.11	3453.9	160.92
Imp. Gem's Beauty of the Gron 248951	F	190	June	1057.0	3.87	40.91	6883.8	289.04
†Greyholme's Proud Antoinette 255502	G	99	June	819.9	3.68	30.17	2648.2	97.12
Imp. Pearl of Grand Fort 275556	G	132	June	984.4	4.00	39.38	4409.3	185.50
†Imp. Princess of Videclins 275554	F	159	June	746.3	4.88	36.42	4179.9	194.91
†Imp. Rosy of Chouet 275181	F	190	June	1064.5	4.42	47.05	6561.0	317.88
Willits, Robert P., Willowdale Farm, Haddonfield, N. J.								
Pacemaker's Ultra Lady 251506	G	101	June	758.5	4.53	34.36	2689.5	116.83
Wilson, Lowell H., Indianapolis, Ind.								
Jessie's Eunice of Hillsdale 212607	D	216	June	954.4	5.38	51.35	7541.7	403.81
Sally's Twinkle of Hillsdale 170132	A	365	June	296.2	4.52	13.39	11196.9	482.1
Wines, H. A., Boise, Idaho.								
*†Hester's Rubina of Winbrook 209390	D	265	June	599.4	5.30	31.77	6937.1	351.57
Melda's Maida of Winbrook 232078	G	365	June	187.5	4.54	8.51	8327.0	353.9
Wittig & Drew, Kenilworth Farm, McLean, Va.								
*Flora of Oak Grove 102090	A	150	June	1445.3	4.19	60.56	8094.3	321.10
Kenilworth Choice 211750	D	281	June	512.1	4.80	24.58	7691.1	366.99
Kenilworth Flora's Sue 237155	F	256	June	809.3	4.53	36.66	8560.2	383.06
Kenilworth Molly's Spot 247238	G	236	June	639.0	5.67	36.23	6375.1	351.03
Wood, G. H., Woodland Farms, Monroe, Mich.								
Gay Lassie of Woodland 137328	A	156	June	1154.7	3.93	45.38	6921.3	240.52
*Harlequin's Jean of Woodland 208601	D	92	May	1715.5	4.50	77.20		
		122	June	1543.5	4.73	73.01	6684.0	292.14
Raider's Amelia of Woodland 247694	G	197	June	578.6	5.24	30.32	4071.0	201.27
Raider's Dorothy of Woodland 218997	F	212	June	772.1	4.80	37.06	6115.1	261.53
Raider's Evelyn of Woodland 213775	E	181	June	797.3	5.77	46.00	5840.5	304.07
Raider's Florence of Woodland 217094	F	365	June	226.4	4.30	9.74	11203.7	442.9
Raider's Governess of Woodland 172071	B	365	June	632.4	4.92	31.11	12317.4	588.9
Raider's Gretchen of Woodland 206367	E	269	June	844.7	5.79	48.91	9232.3	462.42
Raider's Martha of Woodland 178702	B	150	June	928.8	4.11	38.17	5334.7	209.04
Sequel's Diana of Woodland 237495	G	260	May	850.0	5.31	45.14		
		290	June	788.3	4.95	39.02	8041.5	366.47
Sequel's Rachael of Woodland 243711	G	147	June	843.3	4.37	36.85	4469.5	185.84
Sequel's Vivian of Woodland 247695	G	181	June	720.4	4.31	31.05	4685.7	206.39
Zell, Arthur Stanley, Thornton Farm, Riderwood, Md.								
Thornton's Audacious Jane 229043	G	341	June	869.4	4.61	40.08	10347.9	447.38
Thornton's Princess of the Valley 225203	E	189	June	907.0	5.61	50.88	6267.4	337.60
*Thornton's Tam o'Shanter 196480	C	181	June	1076.9	4.47	48.14	6676.1	315.50
Ziesing, August, Thorn Hill Farm, Deerfield, Ill.								
Warrior's Duchess of Thorn Hill 217870	F	352	June	854.4	6.43	54.94	9617.1	589.27
*Warrior's Judy of Thorn Hill 166472	A	145	June	1177.2	5.12	60.27	6102.7	333.00
Zimmerman, S. H., Zimalcrest Farm, Columbia, S. C.								
Bessie's Maple Glen of Cornwell 105688	A	257	June	612.9	5.30	32.48	7546.3	375.61
Cavalier's Mary of Oakhurst 191169	B	205	June	568.5	5.62	31.95	5227.6	269.16
*Cavalier's Rose 167111	A	365	June	364.1	5.82	21.19	11638.4	577.8
Cavalier's Rose's Sunbeam 212450	D	157	June	750.6	4.62	34.68	4539.0	219.35
Ivy's Pauline of Sunny Hill 159033	A	348	June	600.7	4.80	28.83	8968.7	417.13
Zimalcrest Aline 252866	G	181	June	582.4	4.69	27.31	4441.9	211.82
Zimalcrest Amelia 236748	G	170	June	473.5	5.31	25.14	3373.4	171.70
Zimalcrest Dairymaid 246401	G	128	June	833.0	4.79	39.90	3937.8	186.76
Zimalcrest Governess 246400	G	140	May	672.6	4.84	32.55		
		170	June	636.2	4.92	31.30	3939.3	213.47
Zimalcrest Zada 236496	F	164	June	706.4	4.61	32.57	4204.0	201.36
Zum Brunnen, Thomas P., Salisbury, N. C.								
†Fairyanna 95378	A	22	June	515.6	4.95	25.52		
s. Fairy's Sequel of Oak Ridge 29031 A. R.		d. Lady Anna of Willowmere 78372						

Meritorious Grade Guernseys

Douglas, Elizabeth, Spring Farm, Tilly Foster, N. Y.								
†Stadacona Peaches	C	189	June	1043.1	4.89	51.01		
		220	July	957.4	4.27	40.88	8842.7	348.03
Minnesota, University of, North Central Experiment Station, Grand Rapids, Minn.								
Brindle 6-4-3	E	69	May	1159.2	3.81	44.13		
		99	June	900.7	3.92	35.31	3707.7	148.52
Gilbert 3-3-4	A	327	June	854.8	4.48	38.30	10323.6	505.87
Ida 2-2-4-3-4-3-2	E	212	June	921.4	4.36	40.17	7755.8	344.47
Sawyer 2-11	A	296	June	817.8	4.56	37.29	9422.5	430.94
Sawyer 6-2-5	A	225	June	898.6	4.20	37.74	8283.0	376.78
Russell, B. F. W., Old Town Farm, Peterboro, N. H.								
†Buttercup of Old Town Farm	D	105	July	1145.0	4.69	53.70	4184.2	203.77

Schneider, William, Square Deal Dairy Farm, La Plata, Mo.

Beauty	A	228	June	781.9	4.70	36.75	8036.3	430.50
Peggy	F	150	June	800.0	4.43	35.44	5068.2	252.67

Tarbell, Gage E., Tarbell Farms, Smithville Flats, N. Y.

Dolly Dimple 2d	D	303	June	756.9	4.83	36.56	10470.8	462.38
†Grade No. 70	A	170	June	1046.6	4.39	45.95	7564.4	300.22

TRANSFERS

List of Guernsey Transfers from July 16, 1930, to July 31, 1930, Inclusive

First Animals Being Purchased by New Breeders

BULLS

ALABAMA

Lady Reid Curry's Warrior 181031—State of Alabama-Kilby Dairy Farms to Alabama Institute for Deaf and Blind, Talladega

ARKANSAS

Jerry Golden 181367—W. G. McKenzie to Guy Bearden, Cabot

CALIFORNIA

Exterminator of Rosemoor 86821—Earl E. Rhoads to Charles P. Schaffer, Tulare
Geo. Washington of Stream Side 179511—Stiefel Bros. to R. F. Hazard, Santa Ana
Mercury of Esmeralda 181152—G. T. Drinkwater to Uhland Bros., San Marcos
Rogueland's Majestic Holliston 165952—H. B. Howell to Siro Del Ponti, Klamath
Tarzan's Ambition 170812—J. Lansing Lane to B. G. Marcum, Olympia
Webster's Golden Chevron 166463—L. S. & E. F. Webster to O. A. Flint, Del Rey

COLORADO

Pioneer Ona's Sultan 178659—Charles Ewing to Laurel L. & Dan A. Harmon, Dacono

CONNECTICUT

Grassland Simplex 181373—Robert & Herbert Scoville to Fred H. Seelye, Litchfield
Little Chief 169381—Timothy M. Gallivan to John K. Johnson, Mansfield Hollow

GEORGIA

Big Boy's Little Chief 181399—Jesse Carpenter to C. L. Royal, Ashburn
Coker Brilliant Cavalier 162694—Pedigreed Seed Co. to J. E. Vallotton, Valdosta
Oak Terrace Ranter 180564—L. C. Fischer to T. J. Middlebrooks, Riverdale

IDAHO

Hope's Duke of Pleasant View 173037—A. J. Morrical, T. M. Moore & M. L. Wilsey to L. F. Mesler, Caldwell
Jochansen 155196—Sam Redington to D. J. Howes Hailey
Tip Top's Gold Boy 180831—Robert Walker to Gilbert Smith, Moscow
Weno of La Brier Ranch 179820—E. F. La Brier to Mrs. Ella Burnet, Middleton

ILLINOIS

Beriah of Pine Hill 178580—Edgar L. Horton to Frank Ashenfelter, Davis
Billy Brunswick Muderick 181005—A. C. Finnell to Ira Leonard, Manville
Pleasant View's Rex 175989—Gust W. Larson to Mrs. Nathan Sword, Amboy

INDIANA

Fair Oaks Lucky 138511—A. D. Gates to A. R. Speck & W. Arbuckle, Flat Rock
Hambro's Lou 174526—L. E. Holwager to Emery Weber & Rosca Tevis, Brooksburg
Joe of Bear Lake 175009—George Damken to Klare & Klare, Wabash
Rosebud's Royal Rex 154294—William E. Walsh to Harry Kamp, Winamac
Ruben of Chester Guernsey Farm 181142—Reff & Meyer to E. O. Brown, Hartford City
Victor of Peach Ridge Farm 179615—Harry L. Slight to W. F. Hay, North Liberty

IOWA

Beauty's Cavalier of Wyanet 181074—George M. Bechtel to Harry Woodhouse, Wilton
Frederick of Tiptonola 169604—Gertrude Cottrell to H. P. Agne, Tipton
Oriental Gecco 123667—Ed. Doerring to John R. Schaub, Froelich
Rebecca's Duke of Oak Bluff 113831—Albert Kies to Rudolph Faust, Zwingle

KANSAS

Beauty's Lad of Hillview 175178—F. M. Bryan to A. H. Surbaugh, Topeka
Mary's Sir Harry 177396—Alvin Geurkink to William Routt, Williamsburg

MAINE

The King's Rose's Champion Boy 175914—R. E. King to F. E. Lancaster & E. N. Puffer, Dexter

MARYLAND

Chestnut Farms May King 174179—John P. Kelley to Augustus Riggs, Cooksville
Glenfast of Montfaucon 175798—Wilmer C. Ensor to Herbert C. Blake, Baltimore
Leader's Champion 181368—H. M. Cecil to Harry Lynch, Centerville
Maple Spring Farm Dandy 174070—L. Russell Osborn to John W. Sterner, Lineboro
Monocacy Criterion 181119—Catherine V. Kelley to Frank White, White Hall
Monocacy Lieutenant 181117—Elizabeth V. Kelley to Augustus Riggs, Cooksville
Monocacy Marke 181116—Elizabeth V. Kelley to Augustus Riggs, Cooksville
Monocacy Paul 165159—Catherine V. Kelley to John Rerm, Frederick
Monocacy Peter 165160—Catherine V. Kelley to M. W. Steitley, Woodsboro
Monocacy Prince 142766—Catherine V. Kelley to Frank White, White Hall
Monocacy Regulus 176428—Catherine V. Kelley to William Franklin Smith, Ijamsville
Monocacy Royal 181118—Catherine V. Kelley to Frank White, White Hall
Rock of Fern Brook 181433—J. H. Blandford to Helen Edwards, Waldorf
Rose King's Golden Jubilee 174438—Joseph I. France to William H. Witman, Rising Sun
Varanta's Star of Ringgold 171327—Clifford H. Biser to H. W. Kipe, Union Bridge
Welcome Harvester 181369—William Butterworth to John J. Kemp, Welcome

MASSACHUSETTS

Le Marechal of Tonset 162017—H. E. Ruggles to Francis A. Foster, Vineyard Haven

MICHIGAN

Bystander's Prince 179657—James C. Ranney to P. H. Thomas, Vanderbilt
Chieftain of Thornwood 175107—Thornwood Dairy Co. to Verne Miller, Munith
Defender of Thornwood 169228—Thornwood Dairy Co. to Frank Morgenstern, Bradley
King Oscar of Thornwood 169227—Thornwood Dairy Co. to Harter & Easton, Jenison
Missaukee Pride's Bill 142983—A. C. Lytle to Isadore Kozlowski, Gaylord
Missy's Dauphin of Oakwood 164412—J. Stanley Kemp to Ernest J. Thebo, Woodville
Oldsmere's Laddie 181398—Thomas Cuff to H. T. Sheridan, Spring Arbor
Rastus of Maple Lawn 176591—Harry W. Bingham to Clyde C. Barnes, Montgomery
Rita's Eclipse of Thornwood 173233—Thornwood Dairy Co. to Ray Young, Ionia
Sergeant of Brookwood 181336—W. K. Kellogg to Everall Bolyen, Augusta
Thornwood Commander 173230—Thornwood Dairy Co. to G. H. Root, Grand Rapids
Thornwood Golden Eagle 173232—Thornwood Dairy Co. to Newton Gurner, Middleton

MINNESOTA

Ada's Dexter 175527—John Weneroth to Harold Hudson, Saint Cloud
Belle's Pride of Rocky Knoll 176062—W. G. Andrews to W. O. Anderson, Litchfield
Betty's Prospector of Elmhurst 181001—W. E. Brown to W. A. Jakel, Danube
Cherub's Comet Royal of Albion 168697—Jacob Hoikka to Charles Smith, Howard Lake
Clover-Crest Governor Buddy 175794—L. Jensen to P. O. Lindmark, Clearbrook
Dean Eclipse Morgan 173598—O. J. Swanson to Peter C. Sindt, Pipestone
Dempsey Boy of Kathio 167269—Hector Van Risseghem to Frank Gramer, Foreston
Diamond's Prince Albert 173013—Natus Bros. to Henry McEven, Arthyde
Dora's King of Walnut Row 178097—O. H. Johnson to Ed Kelm, Paynesville
Glenhurst Fancy's Warrior 176101—C. L. Arnold to W. A. Anderson, Starbuck
King's Lola's Jewel 173634—E. W. Differt to P. T. Raguet, Eden Prairie
Lady's Cherub Knight 175870—A. F. Kruger to Roach Bros., Paynesville
Lucifer's Victory 169649—J. B. McLeran to Una Lake, Tamarack
Oakdale Dickie 136825—Henry A. Stradtmann to Harry Filer, Pipestone
Oak Knoll Monarch 142316—John Neels to Afred & Kenneth Putnam, Battle Lake
Sonny Boy of Milford 173410—Paul Fritsche to H. W. Ross, Mountain Lake
Sonny Boy of Rocky Knoll 174371—W. G. Andrews to B. J. Finden, Oak Park
arlight of Giddy's Duplicate 181004—Iver StMyhre to Oscar Thompson, Pinewood

MISSOURI

Kathie' Star 181331—L. E. Vaughan to R. C. BeansGower
Mary's Mike 181239—Charles H. Haupt to Fred Borchelt, Cape Girardeau
Morgan's Star of Fern Hill 164079—Guy Morgan to J. W. Barber, Carthage

NEVADA

Vestatt's Butterboy 181317—W. J. Woodward to Robert Curry, Fallon

NEW HAMPSHIRE

Lindsun Lad 181443—Annabell C. Secombe to William Melendy, Bedford

NEW JERSEY

Audley Prince Galore 153259—John F. Talmage to John Ficken, Bellemead
Evergreen Beauty's Cherub 181440—F. S. Groves, Jr. to Alex Harris, Vincentown
Favorite's Royal Prince of Allenwood 147092—J. H. Sheffield to H. L. Wilson, Allenwood
Province Line Laddie 153802—Albert Wittmer, Jr. to A. Crozer Reeves, Lawrenceville
Winganeek's Royal Actor 180550—Miss Clara S. Peck to Jacob B. Rue, Jr., Keyport

NEW MEXICO

Cooper's Breaker 177163—Tom Cooper to R. Hazard, Alamogordo
Cooper's Shorty 174111—Tom Cooper to Edd Sanders, Tularosa

NEW YORK

Ajax of Venice Dale Farm 179519—C. D. Blessing to James Dennis, Auburn
Beechford's Service Boy 121232—Robert J. Service to Robert J. Service & Irving Schoonmaker, Stone Ridge
Bell Boy's Jim 162317—Marice Hannon to John Houser, Warsaw
Chatuauqua Hector 181254—Clayton G. White to Floyd C. Conover, Ashville
Flower View's Anthurium 169679—Valentin Burgevin, Inc. to James F. Rose, Elka Park
Governor of Crawford Farm 169444—M. S. Crawford to B. T. Clark & Son, Woodbourne
Greystone Homer 163337—L. S. Riford & T. M Staples to Cornelius Van Duyne, Auburn
King Edward of Crawford Farm 157300—M. S Crawford to Robert Ballentyne, Walton
Peter of Stancliff Homestead 181063—Henry Childs to Ralph E. Wescott, Malone
Queen's Prince of San Souci 181164—Herman G. Hetzler to Scott M. Traxler, Dansville
Sregor Crescent 181141—W. H. Rogers to A. La Verne Roe & Evan L. Wilcox, Sherburne
Yeoman's Masterpiece 178828—G. A. Brunstad to H. J. Petrie, Attica

NORTH CAROLINA

Beauty's Davie Boy 181434—H. P. Dobbins to J. A. Fleming, Yadkinville
Big Ben of Sunset Farm 181225—Bertha McKown to J. W. McMillen, Stedman
Bonnie's Gay Lad 181330—N. Carl Knight to E. L. Mitchell, Walnut Cove
Dora's Fairview Warrior 181110—W. A. Crouse to J. J. Shore, Winston-Salem
Governor of Union 179270—G. W. Clay to Fred Stegall, Marshville
May Royal's Warrior 5th 181092—H. W. Johnson to C. A. Long, Winston-Salem
Nola's Jason 181047—H. A. Morton to W. Hat Mabry, Norwood
Raymost Emisley of Long View 181061—Mrs. Grace Rogers to M. I. Rollins, Monroe
Red Buck 181046—H. A. Morton to Crawford Kimery, Albemarle
Rob Boy of Davie 181241—S. J. Foster to W. W. Patterson, Hiddenite
Round Meadow Ruggless 180198—J. W. Rutherford to Vinson Robertson, Candler

NORTH DAKOTA

Dandy of Mrage View Farm 176590—George G. Pausewang to W. R. Angle, Eldridge

OHIO

Benner's Duke 181195—H. F. Benner to Bernel K. Augenstein, Fort Recovery
Dandy Boy of Pleasant Valley 181324—A. J. Hanna to G. R. Newkirk, Bigprairie
Diamond King of Tall Pine 176432—C. A. Haines & Son to C. W. Sheares & A. Hise, Mount Victory
Ivaloo's Prince 181308—Leo L. Coleman to The Columbus Mutual Life Insurance Co., Columbus

Joe's Beginner of S. H. F. 181431—J. C. Hanna to Joe Franko, Painesville
May's Pilot of Woodland 115425—Est. George Weisenberger to Mrs. George Weisenberger, Cincinnati
Monte Blue of Valley View 181066—Fred S. Jackson to J. W. Pittis, Tippecanoe
Strongheart's King of Linwood 177889—J. Dwight Dean to Victor Kries, Marion

OREGON

Annabelle's Sam of Few Acres 181175—Homer Mason to Oscar Hovgaard, Seaside
Anna-Belle's Willie Boy 181218—J. E. Fisher to J. B. Meritt, Oregon City
Bell's Naptune of Mellowest 181319—Annie B. Johnston to Jorgen Johansen, Birkenfeld
Charles of Few Acres 181174—Homer Mason to Frank Landolt, Tillamook
Deer Creek Whiteface 170143—Kerr Bros. to O. M. Bishop, Albany
Dell's Duke of Meadow View 169458—F. L. Owens to Hull Johnson, Tillamook
Don D. of Orenco 145807—W. J. Enschede to H. D. Kirkman, Cornelius
Duke's Lord 181320—H. W. Meyer to T. P. Shumake, Grants Pass
Oakwood Bobolink 181371—L. R. Conklin to A. M. Heston, Grants Pass
Rambler of Kinloss 181056—Est. David Tagg to E. G. Bates & W. S. Badger, Gearhart
Rose Lane's Tom Sawyer 181333—Kenneth Williams to Guy Barnett, Ashland
Star's Tillamook Jerry 181140—Mignon Buslach to Boyd T. Thacker, Merrill
Tideland Longfellow 176866—Oregon Agricultural College to Seth Johnson, Seaside
Western King of Wilsonville 177059—George A. Stangel to W. Wanner, Oregon City

PENNSYLVANIA

Arthurs' Ashburton Boy 181435—John A. McKeage to Arden Arthurs, Cherry Tree
Blossom's King of Longwood 181282—P. S. du Pont to R. L. Colton, Bryn Mawr
Bob of Iselin 163295—Mike Maryai to J. H. Lynch, Irwin
Derstine Farm Cavalier 177571—William A. Derstine to Norman Detweiler, Sellersville
Dora's King of Chrome 129401—H. Kirk Brown to Benjamin Furniss, Tayloria
El Gardo of Hill Girt 178819—H. G. Haskell to Helen C. Neff, Philadelphia
Greendale Stars and Stripes 181093—L. C. Emmons to S. Shirley Borden, Media
Longwood Amos 181284—P. S. du Pont to R. L. Colton, Bryn Mawr
Longwood Andy 181283—P. S. du Pont to R. L. Colton, Bryn Mawr
Mapleview Marcus 181060—C. R. Stricklin to W. A. Hufford, Eightyfour
Maplewood's Prize 181089—C. A. Stevens to Daniel G. Lindemuth, Catawissa
Quietude's Challenger 168971—James E. Hindman to J. Earl Bickle, Warriors Mark
Quietude's Defender 162371—James E. Hindman to Elmer Bainey, Warriors Mark
Raider of Avondale 2d 174471—S. P. Sutor to Allan Porter, Scottdale
William K. of Quietude 166420—James E. Hindman to C. L. Wright, Spruce Creek

RHODE ISLAND

Ivan of Maple Lawn Farm 180893—Arthur M. Cottrell to Charles S. DeKonski, Wyoming

SOUTH CAROLINA

Coker May King 138762—Pedigreed Seed Co. to G. W. King, Myrtle Beach
Golden's Princess' June Boy 180868—Penn Normal Industrial & Agricultural School to F. H. Worthington, Frogmore
McGee's Buddy 181064—Ware Shoals Mfg. Co. to Elias McGee, Anderson

SOUTH DAKOTA

Gaylord of Towerlite 176399—George J. Hasse to Aufust F. Brehe, Agar

TENNESSEE

Tianna's Corvus 152330—J. E. Andrus, Jr. to Morristown Normal & Industrial College, Morristown

UTAH

Casper of Payson 181139—James G. Burt to C. L. Carlisle, Payson
Guy Airy of Dixie 180690—Ed. F. Riley to J. W. Goode, Barstow
Venus's Pedro 181278—Robert C. Byram to Joseph F. Staples, South Weber

VERMONT

Bucklin's Buster 121226—J. S. Sleeper to A. H. Williams, Norwich
Queen's Golden Secret King 181190—G. J. Perkins & Son to A. J. Tate, Brattleboro
Sudbury Demonstrator 181067—E. M. Pennock to Stewart J. Selleck, Sudbury

VIRGINIA

Dan of Skiminoe Farm 181370—Robert B. Mallory to O. J. Aas, Williamsburg
Doughboy's King 179881—Sterling Simpson to E. N. King, Sunny Side
Duke's Valeur's Star 179019—Alvin T. Embrey to J. E. Boger, Scottsville
Happy Boy of Shawnee 181322—H. A. De Shazo to Garnett E. Osborne, South Boston
Morven's Master 181288—Westmoreland Davis to Homer R. Kline, Broadway
Morven's Picador 181296—Westmoreland Davis to J. Winfield Dewey, Woodbridge
Oakdale's Bobby 181136—W. H. Butterworth to C. O. Copley, South Boston

WASHINGTON

Buster of Clallam County 180741—Thomas Laurenson to W. P. Ganon, Port Angeles
Chicona Magnus 151738—Albion L. Gile to Mrs. Tillie Plotner, Kelso
Chicona Model 103344—G. H. Huntington to G. T. Cunningham, Castlerock
Oakdale's Bobby 181136—W. H. Butterworth to C. O. Copley, South Boston

WASHINGTON

Buster of Clallam County 180741—Thomas Laurenson to W. P. Gagnon, Port Angeles
Chicona Magnus 151738—Albion L. Gile to Mrs. Tillie Plotner, Kelso
Chicona Model 103344—G. H. Huntington to G. T. Cunningham, Castlerock
Chuckanut Major 168436—D.W. Barclay to Vivian L. Miller, Burlington
Dean Marquis of Cedar Crest Farm 147203—E. G. Fernquist to S. E. Munson, Orchards
Idaline Barney 181385—J. C. Trotter to W. S. Ekins, Sprague
Kathleen's Winner 181151—S. H. Fulford to Henry J. Tingley, Sedro Woolley
Lolita's King of Baker View 95801—J. A. Hergesheimer to L. F. Baxter, Sprague
Maxine's Pride 178677—H. H. McFadden to Al Reinkens & A. B. Miller, Mossyrock
Mentor of Thousand Springs 173214—Minnie W. Miller to Hergesheimer Bros., Colville
Pride of Clallam County 180740—Thomas Laurenson to Mrs. N. L. Smith, Port Angeles
Sunbeam's Sonny Boy 170827—P. Gammeltoft to N. C. Nelson, Kent
Tom of Fir Ridge 170961—P. Gammeltoft to Alma Ockfen, Roy
Waylayne Toney 181401—W. A. Layne to J. B. Ledbetter, Lyman
Zepol's Pride of Cherry 171168—N. P. Hodgson to William Wilson, Port Stanley

WEST VIRGINIA

Boone's Ultra King 181223—J. F. Williams to S. R. Southern, Jane Lew
May King of Broadview Farm 158395—M. M. Jenkins to N. B. Jenkins, Shenandoah Junction
Ray of Bear Lake 181194—George Damken to Edgar Ellis, Monaville

WISCONSIN

Alexander of Argevna 177868—John Baleen to Lee Bufton & Theodore Riel, Union Grove
Buna's Prince John 171247—H. L. Judson to D. E. Graves & Son, Yuba
Butter Cup's May's Fortunate 180994—Est. Ernst E. Lehmann to Howard Gillson, Burlington
Chequamegon's Golden Prince 179174—Howard F. Joyce to John Margo, Mowauh
Corium Proud Lane's Leader 180785—F. J. Rueping to E. V. Smith, Fond du Lac
Edgoe's Valiant 179272—K. O. Gaarder to A. P. Clark, La Crosse
Financier's Laddy of Elm Grove 181143—John Mock to Knute Urnes, Mondovi
Floyd of Merry Gold 145595—William Czekalski to James Tator, Kalish
Golden Lois's Lad 181191—J. F. Diley to A. C. Foote, Rush Lake
Jewel's Idol 175976—Julia Brokken Helgeland to Lewis Wick, Rice Lake
Juniper Jerome 174911—Carl Lenz to Edward E. Lindner, Valders
Mark of Linden 165341—Erwin H. Gaubatz to Arthur Bergquist, Shell Lake
Mike of Shady Glen 181252—Charles E. Chrisinger to T. A. Berra, Genoa
Mosrose's Prince 181221—A. C. Vollrath to Paul Paulsen, Clam Falls
Prince of Berendsendale 181432—Bernard Berendsen to John Glugla, Antigo
Royal Spring Side 181430—David Parent to Fred A. Steidinger, Marathon
Sir Roy of Maple Leaf 181111—Mrs. Albert Shaker to Mrs. August Trappe, La Farge
Sylvanite Delbert 169932—Richard F. Klemm to Ernest C. Klemm, Baraboo
Walnut Guernsey Farm King 181055—Julius E. Krebs to Charles Graf, Prairie du Sac

FOREIGN

Morven's Darnley 181289—Westmoreland Davis to G. P. Hastings, Fajardo, Porto Rico

COWS

ALABAMA

Cyclop's Golden Gleam 217855—State of Alabama-Kilby Dairy Farms to Alabama Institute for Deaf & Blind, Talladega
Kilby's Cyclop's Isabelle 251660—State of Alabama-Kilby Dairy Farms to Alabama Institute for Deaf & Blind, Talladega
Pilot's Queen Madge 213308—State of Alabama-Kilby Dairy Farms to Alabama Institute for Deaf and Blind, Talladega

COLORADO

Mifanwy H. 78470—C. W. Findeisen to Vernon L. Purvis, Johnstown

CONNECTICUT

Lenelaine 180835—E. A. Moore to W. T. Sloper, Kensington

GEORGIA

Coker Beautiful Betty 279444—Pedigreed Seed Co. to J. E. Vallotton, Valdosta
Coker Cavalier's Hannah 278096—Pedigreed Seed Co. to J. E. Vallotton, Valdosta
Marymede's Foremost Rose 293691—Pedigreed Seed Co. to J. E. Vallotton, Valdosta
Marymede's Golden Daphne 311562—Pedigreed Seed Co. to J. E. Vallotton, Valdosta
Marymede's Golden Nelly 311566—Pedigreed Seed Co. to J. E. Vallotton, Valdosta
Queen's Rose of Cedar Crest 271915—Pedigreed Seed Co. to J. E. Vallotton, Valdosta

ILLINOIS

Dott of Egypt Farm 294933—J. A. Douglas to Willie C. Douglas, Harrisburg
Goldenrod of Walnut Grove 294227—J. A. Douglas to Nina Lee Douglas, Harrisburg
Golden Trinket of Egypt 312756—Fred Brockman to Wayne Meyers, Harrisburg
Jean's Bonnie Bess 274347—L. E. Hartrick to U. S. Carper, Seymour
Maiden Lea 290860—J. A. Douglas to Nina Lee Doulgas, Harrisburg
Pet of Egypt Farm 294934—J. A. Douglas to Willie C. Douglas, Harrisburg
Phoebe Philippa 136435—Edgar L. Horton to Frank Ashenfelter, Davis
Ridgleydale's Winning Nordi 312292—W. S. Ridgly to Harold H. Mies, Pontiac
Ruth's Prairie Flower 287005—Walter Baumgartner to Omer L. Baumgartner, Walnut
Stanford's Elizabeth 244239—J. R. Love & Son to George B. Milne, Darina

INDIANA

Dandelion's Pride of City View 259539—Earl Huff to Ervin Heinke, Bremen
Hellen Junetta Sheets 291396—Ira Carman to William A. Russell, Franklin
Mildred C. Carman 303839—Ira Carman to Ralph D. Russell, Franklin
Moline Jewel 312892—Louis Meyer to Irene Meyer, Holland
Morenci Bell 312805—M. R. Ralston & Son to J. C. Ralston, Montmorenci
Morenci Girl 311713—Matthew R. Ralston & Son to Robert G. Ralston, Montmorenci
Todo of Basswood 195367—LeRoy Miller to Lawrence Copeland, Camby
Walnut Arbor Julia 311095—Solms Bros. to Francis Dreshel, Gas City

IOWA

Cherub's Orma of Broad Ripple 308445—Mrs. M. B. Lee to H. B. Gillespie, Guthrie Center
Crescentdale Betty 312526—Albert Hyzer to Dean Hyzer, Malvern
Peggy's Cherub of Meister-Land 300771—J. C. Fuhrmeister to Lorence M. Fuhrmeister, North Liberty

KANSAS

Springdale Nancy 312768—Kissinger Bros. to Gilbert Sinnard, Oskaloosa
Springdale Patience 312769—Kissinger Bros. to Gilbert Sinnard, Oskaloosa

MAINE

Clover Leaf Stock Farm May 312755—Oliver N. Rose to H. L. Keyser, Greene
Pioneer's Butterclip 309999—A. H. Hinds to Perley F. Chaplin, Naples
Pioneer's Fern 310769—A. H. Hinds to Perley F. Chaplin, Naples

MARYLAND

Bay Cliffs Cherub Betsy 210359—Catherine V. Kelley to George Sponseller, New Market
Brooklandwood Mable 157800—Catherine V. Kelley to J. W. Shaul, Freeland
Butter Boy's Plum of Charlesville 255607—Raymond R. Stup to C. Raymond Crum, Frederick
Chestnut Farms Charm 302795—Catherine V. Kelley to William Franklin Smith, Ijamsville
Elite Faith 312217—Albert Jones to William L. Hopkins, Aberdeen
Green Ridge Silver Tips 165713—Gilbert Hughes to Edward W. Hughes, Whiteford
Guernside Dot 304876—Benjamin G. Bushong to Charles J. Miller, Baldwin
Mayflower's Helen of Fulton 308313—Edward A. Wessel to Roland F. Wessel, Laurel
Milk-maid's Violet of Fulton 308311—Edward A. Wessel to Howard E. Wessel, Laurel
Monocacy Edith 302794—Elizabeth V. Kelley to A. F. Putman, New Windsor
O. B. F. Gaby 296850—H. B. Getty to J. Frank Getty, New Windsor
Redpath's Nellie 165254—Catherine V. Kelley to J. W. Shaul, Freeland
Star's Viola of Fulton 284604—Edward A. Wessel to Melvin H. Wessel, Laurel
Ultra's Rose of Maple Spring 298337—L. Russell Osborn to H. Benson Pitts, Upperco

MASSACHUSETTS

Beth of Cedarholm 312334—Edwin C. Lewis to V. C. Bruce Wetmore, Sudbury
Clover Moccasin 275267—George B. Gale to George O. Gale, Petersham
Daisy Moccasin 294388—George B. Gale to De-

Trenton Inter-State Fair

(Continued from page 321)

315755, Henry W. Leeds; 6, Brookmead's Helpmate 305937, Brookmead Farm.

SENIOR CHAMPION BULL
Merry Top of Hill Girt 137474, Hill Girt Farm.

JUNIOR AND GRAND CHAMPION BULL
Hardwick's Amos 179063, Henry W. Leeds.

SENIOR AND GRAND CHAMPION FEMALE
Augusta's Pride of Willow Hill 132611, Henry W. Leeds.

JUNIOR CHAMPION FEMALE
Gayoso King's Secret 288221, Henry W. Leeds.

EXHIBITOR'S HERD
1, Henry W. Leeds, showing Hardwick's King Masher 150752, Hardwick's Cherub of Locust Grove 250183, Augusta's Pride of Willow Hill 132611, Gayoso King's Secret 288221 and Hardwick's Lassie 298693; 2, Hill Girt Farm, showing Merry Top of Hill Girt 137474, Royal's Lilian of Hill Girt 221974, Mary Lilian 246843, Jeanette of Hill Girt Farm 290334 and Golden Elen of Hill Girt 307716; 3, Brookmead Farm, showing Brookmead's Master Fred 142975, Brookmead's Kindness 243251, Brookmead's Lovely 260510, Brookmead's Frolic 305930 and Brookmead's Helpmate 305937.

YOUNG HERD
1, Hill Girt Farm, showing Jeanette of Hill Girt Farm 290334, Norawyne of Hill Girt 266980, Actaeon's Pat of Hill Girt 179492, Toro's Golden Girl 307715 and Golden Elen of Hill Girt 307716; 2, Brookmead Farm, showing Actaeon's Don of Pennbrook 171525, Brookmead's Frolic 305930, Brookmead's Fidelity 306575, Brookmead's Helpmate 305937 and Brookmead's Quaintness 305938.

GET OF SIRE
1, Hill Girt Farm on get of Langwater Mary's Royal 82716, showing Royal's Lilian of Hill Girt 221974, Mary Lilian 246843, Royal's Amazon of Hill Girt 233586 and Royal Rose of Hill Girt 246845; 2, Brookmead Farm on get of Langwater Master Fred 51494, showing Brookmead's Kindness 243251, Brookmead's Virtue 260506, Brookmead's Lovely 260510 and Brookmead's Actress 260508; 3, Henry W. Leeds on get of Mixter Hardwick 107510, showing Hardwick's King Masher 150752, Hardwick's Cherub of Locust Grove 250183, Hardwick's Primrose 242389 and Hardwick's Blossom 228453; 4, Henry W. Leeds on get of Mixter Hardwick 107510, showing Hardwick's Amos 179063, Hardwick's Andy 179062, Hardwick's Mignonette 315755 and Hardwick's Lassie 298693; 5, Brookmead Farm on get of Rockingham Beau Holliston 145414, showing Brookmead's Frolic 305930, Brookmead's Happy Lady 283845, Brookmead's Helpmate 305937 and Brookmead's Quaintness 305938; 6, Hill Girt Farm on get of Noranda 108708, showing Clarion of Hill Girt 151657, Norawyne of Hill Girt 266980, Merry Bellanda of Hill Girt 286847 and Ultra Gold of Hill Girt 179494.

PRODUCE OF DAM
1, Henry W. Leeds on produce of Augusta of Wigton 95483, showing Golden Bell of Willow Hill 120401 and Augusta's Pride of Willow Hill 132611; 2, Hill Girt Farm on produce of Imp. Lilian of the Manoir 104079, showing Mary Lilian 246843 and Royal's Lilian of Hill Girt 221974; 3, Henry W. Leeds on produce of Glenburnie Blossom 137736, showing Glenburnie Daffodil 175872 and Hardwick's Blossom 228453; 4, Henry W. Leeds on produce of Cavalier's Abbess of Pomeroy 184474, showing Hardwick's Amos 179063 and Hardwick's Andy 179062; 5, Brookmead Farm on produce of Hildie of Brookmead 2d 69743, showing Brookmead's Hildafred 192986 and Brookmead's Herald 152117; 6, Hill Girt Farm on produce of Merry Bell of Hill Girt Farm 176087, showing Clarion of Hill Girt 151657 and Merry Bellanda of Hill Girt 286847.

New York State Fair

(Continued from page 317)

Whitman, Moravia, and C. L. A. Whitney, Loudonville.

Following is the list of awards:

BULL CALF, 4 MONTHS AND UNDER 12
(Fourteen in the Class)
1, Douglaston John Beaufort 171969, Douglaston Manor Farm; 2, Waldorf Maxim 126002, Waldorf Farms; 3, Gayhead's King Midas 180882, Gayhead Guernsey Farm (B. A. 1); 4, Bethany Paramount 179923, B. D. Miller (B. A. 2); 5, Glencliff Admiral 172595, Glencliff Farm (B. A. 3); 6, Eliza's Lad of Munroholm, Thomas H. Munro (B. A. 4).

BULL, 1 YEAR AND UNDER 2
(Ten in the Class)
1, Douglaston King Frederick 161527, Douglaston Manor Farm; 2, Wyebrook Victory 171569, C. L. A. Whitney (B. A. 1); 3, Tarbell Farms Ultra Holliston 160909, R. H. Ennis and Son; 4, Indian Ladder Violet's Knight 165681, Peter G. Ten Eyck (B. A. 2); 5, Aldrich Farm King 160867, The Aldrich Farm; 6, Lynbrook Monarch 161093, George H. Timmins; Waldorf Criterion 157619, Waldorf Farms (B. A. 3); Waldorf's Nancy's Pioneer 168719, Waldorf Farms (B. A. 4); Glencliff Danmar 167259, Glencliff Farm (B. A. 5).

BULL, 2 YEARS AND UNDER 3
(Ten in the Class)
1, Vesta's Mahomet 146502, Gayhead Guernsey Farm (B. A. 1); 2, Maybrook's Show Boy 148149, May Brook Farms (B. A. 2); 3, Indian Ladder Fearless 169790, Peter G. Ten Eyck; 4, Langwater Golden Boy 164696, C. J. Hinds and Son; 5, Sweet Lois's Blizzard of Meaker Farm 150090, Charles Davis; 6, Indian Ladder Pansy's Belart 179533, Peter G. Ten Eyck (B. A. 3).

BULL, 3 YEARS AND UNDER 4
(Four in the Class)
1, Homestead Pharaoh 129323, B. D. Miller; 2, Lady's Leader 135291, Floyd Southard; 3, Bessie B.'s Athlete 128922, The Aldrich Farm (B. A. 1); 4, Moonlight's Hilda Miss' Son 134733, May Brook Farms.

BULL, 4 YEARS AND OVER
(Eight in the Class)
1, Fernbrook King Hendrick 122009, Gayhead Guernsey Farm; 2, Border King of Roberts 71645, Glencliff Farm; 3, Hector of Greenway 105159, Bellaire Farms; 4, Golden Mac 76705, Floyd and Roland Newman; 5, Cherub's Royal Secret of Shorewood 93509, C. J. Hinds and Son; 6, Beechford's Golden Laddie 125803, F. P. Gildersleeve and Son.

HEIFER CALF, 4 MONTHS AND UNDER 12
(Twenty-four in the Class)
1, Greenacres Constant 313257, Douglaston Manor Farm; 2, Bellaire's Joyful 293791, Bellaire Farms; 3, Entry, Glencliff Farm (B. A. 1); 4, Gayhead's Queen Alexandra 311776, Gayhead Guernsey Farm (B. A. 2); 5, Edgemere Miss Lou 306062, W. P. Parker (B. A. 3); 6, Bethany Princess 309843, B. D. Miller (B. A. 4).

HEIFER, 1 YEAR AND UNDER 18 MONTHS
(Sixteen in the Class)
1, Glencliff Danella 284851, Glencliff Farm (B. A. 1); 2, Wyebrook Lustre 283720, Gayhead Guernsey Farm; 3, Bellaire's Alpha 292536, Bellaire Farms; 4, Glencliff Jeanine 295690, Glencliff Farm (B. A. 2); 5, Circleview Lady 277974, William Green; 6, Indian Ladder V A Art Goldnrod 283249, Peter G. Ten Eyck (B. A. 3).

HEIFER, 18 MONTHS AND UNDER 2 YEARS
(Seventeen in the Class)
1, Wyebrook Eastern Miss 283716, C. L. A. Whitney (B. A. 1); 2, Merry Madge of Hill Girt 266977, Bellaire Farms; 3, Maybrook's Babette 276916, May Brook Farms (B. A. 2); 4, Glencliff Patricia 268185, Glencliff Farm (B. A. 3); 5, Queen's Bessie's Vina 277555, Fred E. Whitman (B. A. 4); 6, Indian Ladder Belart's Picture 285220, Peter G. Ten Eyck (B. A. 5).

HEIFER, 2 YEARS AND UNDER 3, DRY
(Seven in the Class)
1, Lynbrook Yvette 262764, Bellaire Farms; 2, Warrior's Duchess B. of Living Spring 241902, H. A. Sherman; 3, Entry, H. W. Phillips and Sons; 4, Indian Ladder B. A. Art's Violet 263932, Peter G. Ten Eyck (B. A. 1); 5, Maybrook's Miss Hilda 257625, May Brook Farms (B. A. 2); 6, Cobblestone Lodge Vanity Fair 258934, Helen M. Strickland; Waldorf Ramona 256748, Waldorf Farms (B. A. 3).

HEIFER, 2 YEARS AND UNDER 3, IN MILK
(Fifteen in the Class)
1, Sarah of Clover Farm 245452, The Aldrich Farm; 2, Royal's Gem of Pomeroy 258806, Bellaire Farms; 3, Valor's Favorite 277084, Gayhead Guernsey Farm; 4, Glencliff Meranda 262321, Glencliff Farm; 5, Lynbrook Bertha 238565, The Aldrich Farm; 6, Indian Ladder Bellarts Blossom 263929, Peter G. Ten Eyck (B. A. 1); Homestead Cloe 243649, B. D.

Wyebrook Eastern Miss 283716, junior champion female, owned by C. L. A. Whitney, Loudonville, New York

Miller (B. A. 2); Fairweather Chartreuse 254721, Charles S. Fayerweather (B. A. 3); Waldorf Miss Kelly 252725, Waldorf Farms (B. A. 4); Waldorf Blossom-Time 246258, Waldorf Farms (B. A. 5).

COW, 3 YEARS AND UNDER 4
(Ten in the Class)

1, Imp. Archer's Pearl 305200, Gayhead Guernsey Farm; 2, Imp. Lady Moss Rose of the Hubits 291733, B. D. Miller; 3, Phillips Maiden 232050, The Aldrich Farm; 4, Gayhead's Delphinium 249390, Gayhead Guernsey Farm (B. A. 1); 5, Abba Star of Ward Acres 231889, Bellaire Farms; 6, Dorothy's Jester of Pitt Hall 220048, George Huson (B. A. 2); Waldorf Irene 224197, Waldorf Farms (B. A. 3); Betty Warters of Maple Lawn 237617, T. A. Warters (B. A. 4).

COW, 4 YEARS AND OVER
(Twenty-nine in the Class)

1, Priscilla of Grahamdale 133136, Glencliff Farm; 2, Edytha of Munroholm 144838, Thomas H. Munro (B. A. 1); 3, Gayhead's Immortelle 206426, Gayhead Guernsey Farm (B. A. 2); 4, Imp. Muiresten's May Queen II. 248925, Bellaire Farms; 5, Gayhead's Nosegay 187829, Gayhead Guernsey Farm (B. A. 3); 6, Choice Amelia's Ruby 226883, Bellaire Farms; Broadlawn Matilda 211017, F. P. Gildersleeve and Son (B. A. 4); Gayhead's Acacia 167012, Gayhead Guernsey Farm (B. A. 5).

ADVANCED REGISTER COW

1, Gayhead's Immortelle 206426, Gayhead Guernsey Farm; 2, Edytha of Munroholm 144838, Thomas H. Munro; 3, Gayhead's Nosegay 187829, Gayhead Guernsey Farm; 4, Imp. Muiresten's May Queen II. 248925, Bellaire Farms; 5, Eloise of Inverness 203073, B. D. Miller; 6, Twin Star of Breidablik 165137, Bellaire Farms.

SENIOR AND GRAND CHAMPION BULL

Fernbrook King Hendrick 122009, Gayhead Guernsey Farm.

JUNIOR CHAMPION BULL

Douglaston King Frederick 161527, Douglaston Manor Farm.

SENIOR AND GRAND CHAMPION FEMALE

Priscilla of Grahamdale 133136, Glencliff Farm.

JUNIOR CHAMPION FEMALE

Wyebrook Eastern Miss 283716, C. L. A. Whitney.

DAIRY HERD

1, Gayhead Guernsey Farm, showing Gayhead's Immortelle 206426, Gayhead's Nosegay 187829, Gayhead's Acacia 167012 and Imp. Archer's Pearl 305200; 2, Glencliff Farm, showing Imp. Camille of L'Ancresse 239219, Sylvana La Palina 243940, Glencliff Meranda 262321 and Priscilla of Grahamdale 133136; 3, Bellaire Farms, showing Choice Amelia's Ruby 226883, Imp. Muiresten's May Queen II. 248925, Twin Light of Breidablik 165138 and Twin Star of Breidablik 165137; 4, The Aldrich Farm, showing Sarah of Clover Farm 245452, Lynbrook Bertha 238565, Phillips Maiden 232050 and Sunnybrook Royal Beauty 148464; 5, B. D. Miller, showing Imp. Miss Louie of the Grove 291724, Imp. Bessie VI. of Les Mielles 226874, Imp. Lady Moss Rose of the Hubits 291733 and Homestead Cloe 243649; 6, Waldorf Farms, showing Waldorf Elise 193720, Waldorf Miss Kelly 252725, Waldorf Blossom-Time 246258 and Waldorf Irene 224197.

GRADED HERD

1, Glencliff Farm, showing Border King of Roberts 71645, Priscilla of Grahamdale 133136, Glencliff Meranda 262321, Glencliff Danella 284851 and Entry; 2, Gayhead Guernsey Farm, showing Fernbrook King Hendrick 122009, Gayhead's Immortelle 206426, Valor's Favorite 277084, Wyebrook Lustre 283720 and Gayhead's Queen Alexandra 311776; 3, Bellaire Farms, showing Hector of Greenway 105159, Entry, Royal's Gem of Pomeroy 258806, Merry Madge of Hill Girt 266977 and Bellaire's Joyful 293791; 4, The Aldrich Farm, showing Bessie B.'s Athlete 128922, Phillips Maiden 232050, Sarah of Clover Farm 245452, Aldrich Farm Rosie 294577 and Supreme's First Lady 277111; 5, B. D. Miller, showing Homestead Pharaoh 129323, Bethany Princess 309843, Homestead Bopeep 276586, Homestead Cloe 243649 and Imp. Lady Moss Rose of the Hubits 291733; 6, Floyd and Roland Newman, showing Golden Mac 76705, May Queen of Hillside Farm 223387, Mac's Bonnie of Hillside Farm 248444, Queen's Buttercup of Hillside 279116 and Queen's Magnolia of Hillside 302842.

YOUNG HERD

1, Glencliff Farm, showing Glencliff Admiral 172595, Glencliff Jeanine 295690, Glencliff Danella 284851, Entry and Entry; 2, B. D. Miller, showing Bethany Princess 309843, Bethany Piety 309841, Bethany Paramount 179923, Homestead Bopeep 276586 and Homestead Play Girl 276585; 3, Peter G. Ten Eyck, showing Indian Ladder Violet's Knight 165681, Indian Ladder Belart's Picture 285220, Indian Ladder V A Art Goldnrod 283249, Indian Ladder Bravo Vt A Bloom 296797 and Indian Ladder Fearless' Bell 303885; 4, Waldorf Farms, showing Waldorf Criterion 157619, Waldorf Periwinkle's Good News 258591, Waldorf Priscilla 268670, Waldorf Lady Fingers 279566 and Waldorf Flossie's Edna 297985; 5, May Brook Farms, showing Hardy Farm's Dandelion 172206, Maybrook's Babette 276916, Maybrook's Fanette 300964, Maybrook's Daphne 303788 and entry.

GET OF SIRE

1, Gayhead Guernsey Farm on get of Gayhead's Knight 71946, showing Gayhead's Delphinium 249390, Gayhead's Immortelle 206426, Gayhead's Nosegay 187829 and Gayhead's Acacia 167012; 2, B. D. Miller on get of Imp. Archer of Cloture 133486, showing Imp. Miss Louie of the Grove 291724, Imp. Lady Moss Rose of the Hubits 291733, Imp. Archer's Pearl 305200 and Bethany Advocate 176168; 3, Glencliff Farm on get of Lily's Danny of Fern-Dell 121800, showing Glencliff Patricia 268185, Glencliff Babs 268186, Glencliff Danella 284851 and Entry; 4, The Aldrich Farm on get of Cherub's Monarch of Shorewood 117203, showing Lynbrook Monarch 161093, Lynbrook Bertha 238565, Aldrich Farm Honeysuckle 288515 and Lynbrook Yvette 262764; 5, Peter G. Ten Eyck on get of Indian Ladder Bell's Aristocrat 93481, showing Indian Ladder Pansy's Belart 179533, Indian Ladder Belart's Picture 285220, Indian Ladder B. A. Art's Violet 263932 and Indian Ladder Bellarts Blossom 263929; 6, B. D. Miller on get of Homestead Pharaoh 129323, showing Bethany Paramount 179923, Bethany Penelope 293088, Bethany Princess 309843 and Bethany Piety 309841.

(Please turn to page 376)

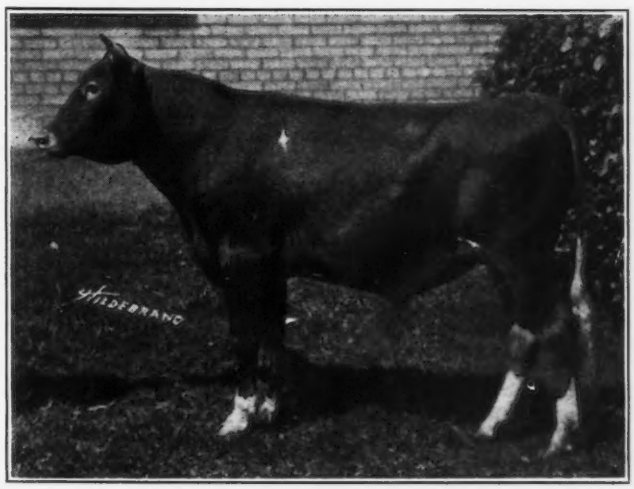

Douglaston King Frederick 161527, junior champion bull, owned by Douglaston Manor Farm, Pulaski, New York

The Illinois State Fair

(Continued from page 319)

COW, 5 YEARS AND OVER
(Ten in the Class)

1, Priscilla of Grahamdale 133136, Glencliff Farm; 2, Imp. Boone's Princess Valentine 105709, A. R. Speck; 3, Corium Caroline 120663, F. J. Rueping (Breeder's Award 1); 4, Imp. Camille of L'Ancresse 239219, Glencliff Farm; 5, Lily's Nance of Killarney Farms 118585, Gayoso Farms; 6, Upland's Lovely Princess of Cedar View 182259, Winding Creek Farm; 7, Jewel Guernsey Lily Freia 166908, Ernest Higgins and Son; Lura Rosalura 156116, H. Ridge & Sons (Breeder's Award 2).

COW, 4 YEARS AND UNDER 5
(Seven in the Class)

1, Corium Ultimas' Genevieve 199613, F. J. Rueping (Breeder's Award 1); 2, Gayoso Actor's Margaret 197560, Gayoso Farms (Breeder's Award 2); 3, Corium Brownie's Governess 205543, F. J. Rueping (Breeder's Award 3); 4, Sylvana La Palina 243940, Glencliff Farm; 5, Wedgemere's Normandie 228540, Howard E. Gallagher; 6, Aiyukpa K. Wonder 195762, Winding Creek Farm; 7, Nixey of Meadow View 203387, Will Boese.

COW, 3 YEARS AND UNDER 4
(Ten in the Class)

1, King's Coral of Traymore 231829, Gayoso Farms; 2, Corium Ultimas Helga 218215, F. J. Rueping (Breeder's Award 1); 3, Corium Pride's Ilsa 235593, F. J. Rueping (Breeder's Award 2); 4, Film Favorite of Winding Creek Farm 232430, Winding Creek Farm (Breeder's Award 3); 5, Gayoso Actor's Molly 232073, Gayoso Farms; 6, Penetrator's Lily of Sunnyside 231564, C. A. Balcom (Illinois 1); 7, Lady France's Beauty 210918, Howard E. Gallagher (Illinois 2); 8, Annabell of Yellow Bluff 222171, Howard E. Gallagher (Illinois 3); Bonnie May of Sweet Clover 289522, Ernest Higgins and Son (Illinois 4).

COW, 2 YEARS AND UNDER 3
(Thirteen in the Class)

1, Corium Pride's Jacienta 256288, F. J. Rueping (Breeder's Award 1); 2, Adaline of Pleasant View 253023, Henry Keeslar; 3, Corium Superb's Jesta 262865, F. J. Rueping (Breeder's Award 2); 4, Sadie of Yellow Bluff 256282, Howard E. Gallagher (Breeder's Award 3, Illinois 1); 5, Glencliff Meranda 262321, Glencliff Farm; 6, Jewel's Primrose Lady 259283, Ernest Higgins and Son (Illinois 2); 7, King's Strawberry of Traymore 257691, Gayoso Farms; 8, Fun is Fun of Winding Creek Farm 250507, Winding Creek Farm; Greta's Lady Marjorie 259284, Ernest Higgins and Son (Illinois 3).

HEIFER, 18 MONTHS AND UNDER 2 YEARS
(Eighteen in the Class)

1, Glencliff Babs 268186, Glencliff Farm (Breeder's Award 1); 2, Gayoso Marholla Ruby 288504, Gayoso Farms (Breeder's Award 2); 3, Glencliff Patricia 268185, Glencliff Farm (Breeder's Award 3); 4, Corium Ultimas' Justina 282266, F. J. Rueping; 5, Gayoso Columbia Actress 288505, Gayoso Farms; 6, Steadfast's E. L. Bessie 281972, Eugene Young; 7, Corium Ultimas' Kitty 282269, F. J. Rueping; 8, Danny's Sedgley of Sunnyside 278538, C. A. Balcom (Illinois 1); 9, Marmionette of Winding Creek Farm 278276, Winding Creek Farm; 10, Ruth's Prairie Flower 287005, Omer Baumgartner (Illinois 2); Kenfleur's Silver Portia 271603, Wanda Thomas (Illinois 3); Wedgemere's Pearl 286323, Carl Davis (Illinois 4); Rosetta Beauty of Yellow Bluff 272286, Howard E. Gallagher (Illinois 5); Danny's Vesper of Sunnyside 278541, C. A. Balcom (Illinois 6).

HEIFER, 1 YEAR AND UNDER 18 MONTHS
(Twenty in the Class)

1, Corium Ultimas' Kay 282268, F. J. Rueping (Breeder's Award 1); 2, Glencliff Jeanine 295690, Glencliff Farm (Breeder's Award 2); 3, Glencliff Robella 284852, Glencliff Farm (Breeder's Award 3); 4, Thornwood's Beauty 282079, W. S. Ridgly; 5, Kenfleur's Little Nell 290433, H. C. Horneman (Illinois 1); 6, Glencliff Danella 284851, Glencliff Farm; 7, Corium Laddie's Katia 291033, F. J. Rueping; 8, Gayoso Actress Grace 303666, Gayoso Farms; 9, Sunbeam of Georgeland 275130, A. R. Speck; 10, Fawndaway's Iliene 285256, W. M. Becker; Dunlop's Queen 290122, F. M. French (Illinois 2); Ridglydale's May King Rose 292808, W. S. Ridgly (Illinois 3); Dott of Egypt Farm 294933, Willie Douglas (Illinois 4); Pet of Egypt Farm 294934, Willie Douglas (Illinois 5).

HEIFER CALF, 4 MONTHS AND UNDER 12
(Thirty-eight in the Class)

1, Joe's Golden Lady 314670, Ernest Higgins and Son (Breeder's Award 1, Illinois 1); 2, Clementine's Ramona 313196, Omer Baumgartner (Illinois 2); 3, Glencliff Clarisa 312402, Glencliff Farm (Breeder's Award 2); 4, Rosetta's Nadeen of Yellow Bluff 311016, Howard E. Gallagher (Breeder's Award 3, Illinois 3); 5, Corium Pride's Lorna 312498, F. J. Rueping; 6, Gayoso Southern Girl 300321, Gayoso Farms; 7, Corium Pride's Lisette 311619, F. J. Rueping; 8, Entry, A. R. Speck; 9, Gayoso Margie 313457, Gayoso Farms; 10, Idalia of Ore Hill 305326, Robert Lindsay; 11, Lucky Girl of Georgeland 295791, A. R. Speck; 12, Glencliff Romilla 312401, Glencliff Farm; Ridglydale's Beda Maiden 313453, W. S. Ridgly (Illinois 4); Silky's Pansy of Yellow Bluff 311015, Howard E. Gallagher (Illinois 5); Danny's May Rose of Sunnyside 302243, C. A. Balcom (Illinois 6); Bolero's May 314254, Arnold Smith (Illinois 7); Walnut Grove Dairy Maid 307973, Louis Thompson (Illinois 8).

SENIOR AND GRAND CHAMPION BULL

Border King of Roberts 71645, Glencliff Farm.

JUNIOR CHAMPION BULL

Gayoso Patrician 168633, Gayoso Farms.

SENIOR AND GRAND CHAMPION FEMALE

Priscilla of Grahamdale 133136, Glencliff Farm.

JUNIOR CHAMPION FEMALE

Glencliff Babs 268186, Glencliff Farm.

DAIRY HERD

1, F. J. Rueping, showing Corium Ultimas' Genevieve 199613, Corium Brownie's Governess 205543, Corium Pride's Ilsa 235593 and Corium Pride's Jacienta 256288; 2, Gayoso Farms, showing Gayoso Actor's Margaret 197560, Gayoso Actor's Molly 232073, King's Coral of Traymore 231829 and Lily's Nance of Killarney Farms 118585; 3, Glencliff Farm, showing Priscilla of Grahamdale 133136, Imp. Camille of L'Ancresse 239219, Sylvana La Palina 243940 and Glencliff Meranda 262321; 4, Winding Creek Farm, showing Upland's Lovely Princess of Cedar View 182259, Aiyukpa K. Wonder 195762, Film Favorite of Winding Creek Farm 232430 and Fun is Fun of Winding Creek Farm 250507; 5, Howard E. Gallagher, showing Wedgemere's Normandie 228540, Annabell of Yellow Bluff 222171, Beauty's Marjory of Hillside View 255409 and Lady France's Beauty 210918.

GRADED HERD

1, Glencliff Farm, showing Border King of Roberts 71645, Priscilla of Grahamdale 133136, Glencliff Meranda 262321, Glencliff Babs 268186 and Glencliff Clarisa 312402; 2, F. J. Rueping, showing Proud Lane of Echo Glade 131568, Corium Ultimas' Genevieve 199613, Corium Pride's Jacienta 256288, Corium Ultimas' Kay 282268 and Corium Pride's Lorna 312498; 3, F. J. Rueping, showing Corium Pride's Jack 150826, Corium Brownie's Governess 205543, Corium's Superb's Jesta 262865, Corium Ultimas' Justina 282266 and Corium Pride's Lisette 311619; 4, Winding Creek Farm, showing Aiyukpa King's Searchlight 150883, Film Favorite of Winding Creek Farm 232430, Fun is Fun of Winding Creek Farm 250507, Marmionette of Winding Creek Farm 278276 and Farm Lass of Winding Creek 304009; 5, A. R. Speck, showing Fair Oaks Lucky 138511, Imp. Boone's Princess Valentine 105709, Molly's Sun Flower of Jones Lea 244314, Sunbeam of Georgeland 275130 and entry; 6, C. A. Balcom, showing Jeanette's Danny of Fern-Dell 134969, Penetrator's Lily of Sunnyside 231564, Corium Charity's Jewel 265301, Danny's Sedgley of Sunnyside 278538 and Danny's May Rose of Sunnyside 302243; Howard E. Gallagher, showing Model's Pride 157802, Lady France's Beauty 210918, Sadie of Yellow Bluff 256282, Buttercup of Yellow Bluff 284804 and Rosetta's Nadeen of Yellow Bluff 311016 (Illinois 1).

YEARLING HERD

1, Glencliff Farm, showing Glencliff Damar 167259, Glencliff Babs 268186 and Glencliff Jeanine 295690; 2, F. J. Rueping, showing Langwater Slogan 166129, Corium Ultimas' Justina 282266 and Corium Ultimas' Kay 282268; 3, Gayoso Farms, showing Gayoso Patrician 168633, Gayoso Columbia Actress 288505 and Gayoso Marholla Ruby 228504; 4, F. J. Rueping, showing Corium Pride's Kennett 166684, Corium Ultimas' Kitty 282269 and Corium Laddie's Katia 291033; 5, Gayoso Farms, showing Gayoso Coral's King 181710, Gayoso Actress Grace 313454 and Gayoso Actor's May Rose 313455; 6, C. A. Balcom, showing Bonnie Boy of Ashton 167452, Danny's Sedgley of Sunnyside 278538 and Danny's Vesper of Sunnyside

278541 (Illinois 1); Howard E. Gallagher, showing Charles Victory Boy 159714, Rosetta Beauty of Yellow Bluff 272286 and Butter Cup of Yellow Bluff 284804 (Illinois 2).

CALF HERD

1, Winding Creek Farm, showing Winding Creek Fanfaron 176904, Farm Lass of Winding Creek 304009 and French Lass of Winding Creek 304014; 2, Glencliff Farm, showing Glencliff Madderan 181170, Glencliff Clarisa 312402 and Glencliff Romilla 312401; 3, F. J. Rueping, showing Corium Pride's Kingston 178728, Corium Pride's Lorna 312498 and Corium Pride's Lisette 311619; 4, Gayoso Farms, showing Gayoso Peggy's Squire 181711, Gayoso Southern Girl 300320 and Gayoso King's Maid 309306; 5, Howard E. Gallagher, showing Rex's Superb of Yellow Bluff 178199, Rosetta Nadeen of Yellow Bluff 311016 and Silky's Pansy of Yellow Bluff 311015 (Illinois 1); 6, Gayoso Farms, showing Gayoso May Beauty's Squire 174575, Gayoso Margery 313456 and Gayoso Margie 313457; C. A. Balcom, showing Vesper's Danny of Sunnyside 177118, Danny's May Rose of Sunnyside 302243 and Danny's Rosie Sunnyside 308103 (Illinois 2); Howard E. Gallagher, showing Don of Yellow Bluff 179995, Anna Marie of Yellow Bluff 302104 and Beauty's Queen of Yellow Bluff 302103 (Illinois 3).

GET OF SIRE
(Twelve in the Class)

1, F. J. Rueping on get of Birchfield Pride of the May 59106, showing Corium Pride's Jack 150826, Corium Pride's Kennett 166684, Corium Pride's Ilsa 235593 and Corium Pride's Jacienta 256288; 2, Glencliff Farm on get of Lily's Danny of Fern-Dell 121800, showing Glencliff Patricia 268185, Glencliff Babs 268186, Glencliff Danella 284851 and Glencliff Clarisa 312402; 3, F. J. Rueping on get of Langwater Ultimas 39637, showing Corium Ultimas' Ibycus 145132, Corium Ultimas Helga 218215, Corium Ultimas' Justina 282266 and Corium Ultimas' Kay 282268; 4, Winding Creek Farm on get of Aiyukpa K. Laddie 136632, showing Winding Creek Fanfaron 176904, Farm Lass of Winding Creek 304009, Fond Lass of Winding Creek 304011 and French Lass of Winding Creek 304014; 5, Gayoso Farms on get of Langwater Actor 60162, showing Gayoso Patrician 168633, Gayoso Actor's Margaret 197560, Gayoso Actor's Molly 232073 and Gayoso Columbia Actress 288505; 6, H. C. Horneman on get of Kenfleur's Pilgrim Crescent 115615, showing Kenfleur's Lucky Crescent 165705, Kenfleur's Wabash Crescent 181560, Kenfleur's Little Nell 290433 and Dunlop's Queen 290122 (Illinois 1); Ernest Higgins and Son on get of Kenfleur's May King Joe 114447 (Illinois 2); Howard E. Gallagher on get of Rex of Yellow Bluff 120318, showing Rex's Superb of Yellow Bluff 178199, Anna Marie of Yellow Bluff 302104, Silky's Pansy of Yellow Bluff 311015 and Rosetta Nadeen of Yellow Bluff 311016 (Illinois 3); C. A. Balcom on get of Jeannette's Danny of Fern-Dell 134969, showing Delight's Danny of Sunnyside 177117, Vesper's Danny of Sunnyside 177118, Danny's May Rose of Sunnyside 302243 and Danny's Rosie of Sunnyside 308103 (Illinois 4); C. A. Balcom on get of Jeannette's Danny of Fern-Dell 134969, showing Irene's Danny of Sunnyside 174545, Sedgley's Danny of Sunnyside 177116, Danny's Sedgley of Sunnyside 278538 and Danny's Vesper of Sunnyside 278541 (Illinois 5).

PRODUCE OF DAM
(Eighteen in the Class)

1, Glencliff Farm and H. C. Horneman on produce of Raider's Little Nell of Waddington 85391, showing Border King of Roberts 71645 and Kenfleur's Little Nell 290433; 2, F. J. Rueping on produce of Mary H. of Fond du Lac 85294, showing Corium Pride's Jacienta 256288 and Corium Ultimas' Kitty 282269; 3, Gayoso Farms on produce of Coral of Porters 88728, showing Gayoso Coral's King 181710 and King's Coral of Traymore 231829; 4, Ernest Higgins and Son (Illinois 1); 5, Gayoso Farms on produce of Margaret of Gayoso Farm 100626, showing Gayoso Actor's Margaret 197560 and Gayoso Margie 313457; 6, Glencliff Farm on produce of Hillcroft Gloria 173493, showing Glencliff Patricia 268185 and Glencliff Clarisa 312402; Willie Douglas (Illinois 2); Howard E. Gallagher (Illinois 3 and 4); C. A. Balcom (Illinois 5); Wanda Ivaline Thomas (Illinois 6).

Pacific Northwest Fairs

(*Continued from page 315*)

BULL, 3 YEARS AND OVER
(One in the Class)

1, Chicona Anson 92522, D. W. Barclay.

BULL, 2 YEARS AND UNDER 3
(Two in the Class)

1, Autocrat's Masher Buster 158317, Ed Knutzen; 2, Cascade Royal Rival 146720, D. W. Barclay.

BULL CALF, 6 MONTHS AND UNDER 12
(One in the Class)

1, Pete of Maple Court, Ed Knutzen.

BULL CALF, UNDER 6 MONTHS
(Three in the Class)

1, Chuckanut Rose King 176249, D. W. Barclay; 2, Entry, D. W. Barclay.

COW, 4 YEARS AND OVER
(Two in the Class)

1, Fairview Eldorado 132349, D. W. Barclay; 2, Faith of Highland View 185092, Ed Knutzen.

COW, 3 YEARS AND UNDER 4
(Two in the Class)

1, Lustre of Highland View 232200, Ed Knutzen; 2, Pearl's Masher Maid 251599, Ed Knutzen.

COW, 2 YEARS AND UNDER 3
(Two in the Class)

1, Pearl's Masher Favorite 251600, Ed Knutzen; 2, Lucilla of Highland View 259432, Vic Knutzen.

HEIFER, 18 MONTHS AND UNDER 2 YEARS
(One in the Class)

1, Shop Girl of Chicona 285155, Jacob Frederickson.

HEIFER, 1 YEAR AND UNDER 18 MONTHS
(Three in the Class)

1, Chuckanut Venus 288171, D. W. Barclay; 2, Chuckanut Linetta 288172, D. W. Barclay; 3, Nesta of Chicona 288861, Ed Knutzen.

HEIFER CALF, 6 MONTHS AND UNDER 12
(Four in the Class)

1, Entry, Bob Knutzen; 2, Chuckanut Hope 302746, D. W. Barclay; 3, Chuckanut Maiden 302745, D. W. Barclay; 4, Entry, Charles Wrage.

HEIFER CALF, UNDER 6 MONTHS
(Two in the Class)

1, Entry, D. W. Barclay; 2, Entry, D. W. Barclay.

SENIOR AND GRAND CHAMPION BULL

Chicona Anson 92522, D. W. Barclay.

JUNIOR CHAMPION BULL

Chuckanut Rose King 176249, D. W. Barclay.

SENIOR AND GRAND CHAMPION FEMALE

Fairview Eldorado 132349, D. W. Barclay.

JUNIOR CHAMPION FEMALE

Shop Girl of Chicona 285155, Jacob Frederickson.

AGED HERD
(One in the Class)

1, Ed Knutzen.

YOUNG HERD
(One in the Class)

1, D. W. Barclay.

CALF HERD
(Two in the Class)

1, D. W. Barclay; 2, D. W. Barclay.

GET OF SIRE
(Two in the Class)

1, D. W. Barclay on get of Cascade Royal Rival 146720; 2, Ed Knutzen on get of Autocrat's Masterpiece 116295.

PRODUCE OF DAM
(Three in the Class)

1, Ed Knutzen on produce of Faith of Highland View 185092, 2, Ed Knutzen.

SUMMARY OF 31471 ADVANCED REGISTER RECORDS
(Includes single, double, and triple letter records)

	Records	Lbs. Milk	Lbs. B. F.	Per Cent.
CLASS A	9498	11125.0	547.0	4.92
CLASS B	2081	10746.2	531.8	4.95
CLASS C	2480	10415.8	512.5	4.92
CLASS D	2651	9958.7	496.2	4.98
CLASS E	3074	9319.3	469.5	5.04
CLASS F	3853	9425.9	456.7	4.85
CLASS G	7834	8707.0	435.1	5.00
	31471	9959.5	492.5	4.95

The Missouri State Fair

(Continued from page 322)

BULL CALF, 4 MONTHS AND UNDER 12
(Twelve in the Class)

1, Ransom Nellie's Nighthawk 174827, Ransom Farm; 2, Ransom Maid's Midnite 174828, Ransom Farm; 3, Charity's Foremost 179869, Mort Woods; 4, Border King of Jo-Mar 175968, Jo-Mar Farm; 5, Maid's Royal of Jo-Mar 179670, Jo-Mar Farm; 6, Justinian of Primrose 173448, Mort Woods; 7, Jacqueminot of Primrose 173450, Mort Woods.

BULL, 1 YEAR AND UNDER 18 MONTHS
(Four in the Class)

1, Jingo of Primrose 162533, Mort Woods; 2, Rock Spring Hebe's Sheik 167701, Jo-Mar Farm; 3, Gayoso Dairymaid's Squire 169788, Crawford County Bull Association; 4, Violet's Stars and Stripes Boy 171381, Alvin Guerkink.

BULL, 18 MONTHS AND UNDER 2 YEARS
(Three in the Class)

1, Indian of Primrose 158894, Mort Woods; 2, Rosemount Fashion Maker 156539, Jo-Mar Farm; 3, Ransom's Lucky Leader 161025, Ransom Farm.

BULL, 2 YEARS AND UNDER 3
(Five in the Class)

1, Hamlet of Primrose 141158, Mort Woods; 2, Ransom Donnington Secret Stargazer 145323, Ransom Farm; 3, Ransom's King Caesar 149777, Jo-Mar Farm; 4, Ransom's Golden Leader 149775, Ransom Farm; 5, Golden Gift of Fern-Dell 146650, Crawford County Bull Association.

BULL, 3 YEARS AND OVER
(Three in the Class)

1, Ransom Golden Dauntless 123455, Ransom Farm; 2, Kitchener's Defiance of Iowanola 77545, Mort Woods; 3, Fareda's Dauntless of Ransom Farm 116979, Ransom Farm.

COW, 4 YEARS AND OVER
(Five in the Class)

1, Mary of Guernseyvale 102031, Mort Woods; 2, Alpha of Albright Farm 179118, A. L. Albright; 3, Akona Cherub Chene Lady 297845, Jo-Mar Farm; 4, Olivette's Dawn of Ransom Farm 122577, Ransom Farm; 5, Resolute's Cleo 197819, Jo-Mar Farm.

COW, 3 YEARS AND UNDER 4
(Three in the Class)

1, Resolute's Elsie 249128, Jo-Mar Farm; 2, Ransom Della's Delma 231714, Ransom Farm; 3, Ransom Amelia's Princess 219922, Ransom Farm.

COW, 2 YEARS AND UNDER 3
(Six in the Class)

1, Happiness of Primrose 239848, Mort Woods; 2, Ransom Glory's Goldenlocks 247157, Ransom Farm; 3, Imp. Jane of Ponchez 275198, Jo-Mar Farm; 4, May Royal's Fabiola 277085, Jo-Mar Farm; 5, Index of Primrose 271108, Mort Woods; 6, Gazette's Rose 261909, C. W. Kelley.

HEIFER, 18 MONTHS AND UNDER 2 YEARS, NOT IN MILK
(Four in the Class)

1, Mayprince's Firefly 277106, Mort Woods; 2, Toreador's Fascination 277112, Jo-Mar Farm; 3, Ransom Western Sunflower 266986, Ransom Farm; 4, Mayflower of Minnieoka 284307, Russell Nelson.

HEIFER, 1 YEAR AND UNDER 18 MONTHS, NOT IN MILK
(Five in the Class)

1, Valentine Golden Rose 278918, Joe Veltman; 2, Colonel's Sentryette 292253, Lester Zerbe; 3, Ransom Dawn's Dairymaid 293345, Ransom Farm; 4, Valor's Rose of Jo-Mar 287557, Jo-Mar Farm; 5, Jonquil of Primrose 277778, Mort Woods.

HEIFER CALF, 4 MONTHS AND UNDER 12
(Ten in the Class)

1, Juliet of Primrose 297039, Mort Woods; 2, Belle of Jo-Mar 309332, Jo-Mar Farm; 3, Ransom's Polly Ann 299888, Ransom Farm; 4, Cleo of Jo-Mar 295207, Jo-Mar Farm; 5, Betty Jane of Jo-Mar 309333, Jo-Mar Farm; 6, Joy of Primrose 297037, Mort Woods.

SENIOR AND GRAND CHAMPION BULL
Ransom Golden Dauntless 123455, Ransom Farm.

JUNIOR CHAMPION BULL
Indian of Primrose 158894, Mort Woods.

SENIOR AND GRAND CHAMPION FEMALE
Resolute's Elsie 249128, Jo-Mar Farm.

JUNIOR CHAMPION FEMALE
Mayprince's Firefly 277106, Mort Woods.

GET OF SIRE

1, Mort Woods on get of Langwater General Jacqueminot 72726, showing Hamlet of Primrose 141158, Happiness of Primrose 239848, Jingo of Primrose 162533 and Juliet of Primrose 297039; 2, Ransom Farm on get of Dauntless of Edgemoor 49586, showing Ransom Golden Dauntless 123455, Fareda's Dauntless of Ransom Farm 116979, Olivette's Dawn of Ransom Farm 122577 and Alpha of Albright Farm 179118; 3, Ransom Farm on get of May King of Ransom Farm 69960, showing Ransom's Lucky Leader 161025, Ransom Dawn's Dairymaid 293345, entry and Ransom Nellie's Nighthawk 174827; 4, Jo-Mar Farm on get of Maid's May Royal 146508, showing Belle of Jo-Mar 309332, Betty Jane of Jo-Mar 309333, Cleo of Jo-Mar 295207 and Maid's Royal of Jo-Mar 179670.

PRODUCE OF DAM

1, Ransom Farm on produce of Imp. Donnington Goldie VI. 65902, showing Ransom Donnington Secret Stargazer 145323 and Ransom Golden Dauntless 123455; 2, Mort Woods on produce of Mary of Guernseyvale 102031, showing Jingo of Primrose 162533 and Happiness of Primrose 239848; 3, Jo-Mar Farm on produce of Foremost Queen 126968, showing Resolute's Elsie 249128 and May Royal's Fabiola 277085; 4, Ransom Farm on produce of Leda of Ransom Farm 178045, showing Ransom's Lucky Leader 161025 and Ransom's Golden Leader 149775.

BREEDERS' YOUNG HERD

1, Ransom Farm, showing Ransom's Lucky Leader 161025, Ransom Western Sunflower 266986 and Ransom Dawn's Dairymaid 293345; 2, Mort Woods, showing Indian of Primrose 158894, Index of Primrose 271108 and Jonquil of Primrose 277778.

DAIRY HERD

1, Jo-Mar Farm, showing Akona Cherub Chene Lady 297845, Resolute's Cleo 197819, Resolute's Elsie 249128 and Imp. Jane of Ponchez 275198; 2, Ransom Farm, showing Olivette's Dawn of Ransom Farm 122577, Ransom Della's Delma 231714, Ransom Amelia's Princess 219922 and Ransom Glory's Goldenlocks 247157.

New York State Fair

(Continued from page 373)

PRODUCE OF DAM

1, Gayhead Guernsey Farm on produce of Vesta of Chicona 78435, showing Vesta's Mahomet 146502 and Fernbrook King Hendrick 122009; 2, Bellaire Farms on produce of Breidablik Twilight 111098, showing Twin Light of Breidablik 165138 and Twin Star of Breidablik 165137; 3, Glencliff Farm on produce of Hillcroft Gloria 173493, showing Glencliff Patricia 268185 and Entry; 4, Waldorf Farms on produce of Waldorf's Mina 96906, showing Waldorf Elise 193720 and Waldorf Irene 224197; 5, Thomas H. Munro on produce of Laddie's Edytha 104981, showing Edytha of Munroholm 144838 and King's Edytha of Munroholm 300508; 6, Peter G. Ten Eyck on produce of Gayhead's Pansy 148666, showing Indian Ladder Pansy's Belart 179533 and Indian Ladder Aristocrat's Pansy 190572.

Send for

FREE FAIR KIT

for your association booth
at your local or state fair.

THE AMERICAN GUERNSEY CATTLE CLUB
PETERBORO, N. H.

AIYUKPA GUERNSEYS

Federal Accredited Herd No. 199722

Our Herd Sires—

The Herd with "Both Halves" Breeds Them Right

AIYUKPA CORONET'S MARMION 141902
(photo at 1 year)
Sire: Langwater Marmion 60160, A. R. Dam: Golden Coronet of Jean Du Luth 81283, A. R.
968.8 Fat, Class AA—World's Record when made.

AIYUKPA GRAND DUKE 147345
(photo at 1 year)
Sire: Langwater Marmion 60160, A. R. Dam: Shuttlewick Levity 101850, A. R., 804.4 Fat in G—World's Record when made. Grand Champion Cow, National Dairy Show, 1927 and 1929, and highest priced cow of the Breed.

Sire: Langwater Eastern King 63072, A. R.
Sold for $35,000. Highest price paid for Guernsey bull.
15 A. R. daughters, 3 A. R. sons.

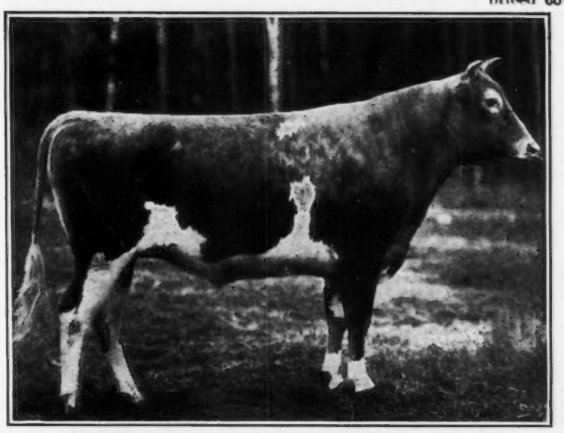

Dam: Shuttlewick Levity 101850, A. R., 804.4 lbs. fat, Class G. World's Record when made. Grand Champion Cow, National Dairy Show, 1927 and 1929. Sold for $25,500. Highest price paid for Guernsey female.

AIYUKPA LEVITY-KING 130508 (photo at 2 years)

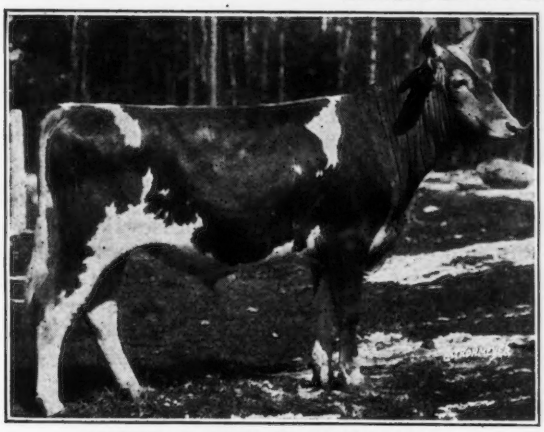

AIYUKPA GOLDEN MARMION 150519
(photo at 1 year)
1st prize bull calf, Eastern States Exposition, 1928
Sire: Langwater Marmion 60160, A. R. Dam: Aiyukpa Golden Coronet 195760, A. R., 619.2 fat, Class G.
1st prize senior yearling, Eastern States Exposition, 1927, 1st two-year-old, same show, 1928. 1st Prize 3 year old, National Dairy Show, 1929.

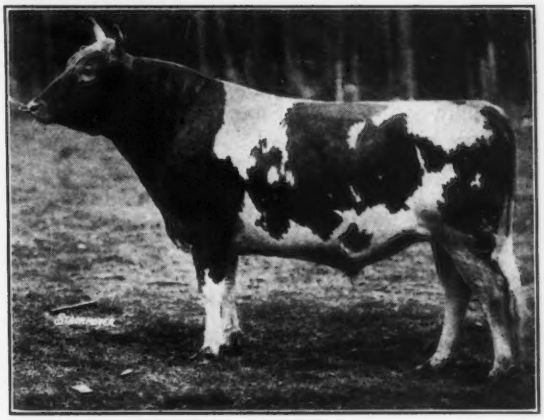

AIYUKPA KING 122782
(photo at 3 years)
Sire: Langwater Eastern King 63072, A. R. Dam: Lone Pine Mollie Cowan 91285, A. R., 840.3 Fat in BB—World's Record when made. 1st prize 3 year old, National Dairy Show, 1922. A Triple great grandson of Imp. King of the May 9001, A. R.

Clayton Stoffel, Herdsman **CAMP AIYUKPA** **Lyon Mountain, New York**

NEWS BRIEFS

Charles W. McCutcheon Passes

CHARLES W. McCutcheon, owner of the Macbrae Farm, which, prior to a fire over a year ago, maintained one of the finest commercial Guernsey herds in the state, died at his summer home at Lake Placid, New York, recently, at the age of eighty-five years. Mr. McCutcheon was a member of the firm of Holt and Company, of New York City, exporters of flour, and for many years he was active in business in Plainfield, his home city, and in New York.

He was chairman of the board of the Plainfield Trust Company, director in the Peoples Bank and Trust Company of Westfield and a director of the Corn Exchange Bank Trust Company of New York. He was also vice president of the Harrington Hotel Company of Washington, president of the Adirondacks Company of Lake Placid, and a member of the New York Produce Exchange.

Mr. McCutcheon purchased the former Probasco Farm, about a mile from Flemington, New Jersey, in 1922 and called it the Macbrae Farm. He was a lover of blooded stock and acquired one of the finest producing herds of Guernseys in the state. A fire destroyed the large dairy barn on this farm more than a year ago and the herd was sold at a dispersal sale.

Beechwood Farms Receives Certificate

THE Department of Agriculture, Bureau of Animal Industry of the Commonwealth of Pennsylvania, Harrisburg, Pennsylvania, has recently issued certificate number 354 to Beechwood Farms, Sharpsburg, owned by Ralph E. Flinn, showing that their herd of sixty-seven animals has passed the required tests for bovine infectious abortion.

Roosevelt Guernsey is State Champion

NICHOLAS G. Roosevelt, recently appointed vice governor of the Philippine Islands by President Hoover, has established an excellent herd of Guernsey cattle at Moncks Corner, South Carolina.

Procris of Lystra 184231, a four year old that was purchased from Norman Stump of Stevenson, Maryland, has just completed a record of 12483.6 pounds of milk and 693.0 pounds of butter fat in class C, which makes her the North Carolina state champion. Procris Ultra King 43522, sire of "Lystra," has twenty-one Advanced Register daughters, including Procris Snowdrop 120156 that produced 15487.7 pounds of milk and 822.2 pounds of butter fat as a two year old in class G. This was a world record when made. Procris Ultra King 43522 is by Ne Plus Ultra 15265 that has forty-eight Advanced Register daughters and thirty-five Advanced Register sons.

Accredited for Third Time

WOODLAND Farms of Monroe, Michigan, owned by G. H. Wood and managed by George Hoffman, informs us that their Guernsey herd has just been accredited for the third consecutive time. Their certificate number is 153873.

Dairy Broadcasting

THE following news item appeared in The Pacific Dairy Review for August, 1930: "The Adohr Creamery Company's 'Opera of the Air' is one of the most ambitious efforts in western broadcasting. It is released over Station KFI of Los Angeles. This is another large dairy products company program, others being 'The Blue Monday Jamboree' of the Golden State Milk Products Company, that has been running about two years, and the program of the Borden Company.

"Complete grand and comic opera over the air is something new. The first opera presented was 'Traviata,' followed a week later by 'The Mikado.' The next week featured the national music of France, including the very latest product of the French moderns, as well as classics, and the fourth was a kaleidoscope featuring the music of all nations by orchestra and voices. Then came opera again; this time 'Carmen,' and so on through the cycle every four weeks during the year.

"Dialogue, as well as the singing parts, is presented, with everything done in English. Carl Haverlin, nationally famous announcer, pilots the programs before the microphone and makes everything clear for the listeners. The artists are picked to whet the appetite of music lovers. The programs are exploited in the same manner as stage productions, by twenty-four-sheet bill boards and newspaper displays, featuring the artists as radio talent has never been featured before. In the case that the production runs over the allotted two hours, there is to be no abbreviation and the program will continue until the entire story is told.

"Returns in the way of orders for bottles of milk have so far been very gratifying to the Adohr Creamery Company of Reseda, California."

Redding Has Fine Herd

EARL Smalley, who is in charge of a herd of twenty-one Guernseys on the farm at Meads Corners in the town of Kent, New York, owned by Leo L. Redding, has just received from Dr. E. T. Faulder, director of the New York State Bureau of Animal Industry, notice that the herd, having successfully passed its third test and all of the animals found to be free of tuberculosis and contagious abortion, has been officially accredited by the Federal and State authorities.

This herd has been gathered together by Mr. Redding by purchases from Emmadine Farm, Hopewell Junction, New York, the Oaks Farm at Cohasset, Massachusetts, the Briarpatch Farm at Ossining, New York, and W. S. Dunn of Schoharie, New York. The herd sire, Van's Pine Tree Lad 128247, that is making a noteworthy record as a sire, was presented to Mr. Redding by Billy B. Van who a few years ago was nationally famous as a comedian in Broadway theaters and is now a wealthy manufacturer of Newport, New Hampshire. Mr. Van's hobby is breeding high class Guernseys. Mr. Smalley also announces the addition of five head of young stock to the Redding herd. Four of these are splendidly bred heifers and the other is a young bull.

Receives Seventh Certificate

IDAGEM Guernsey Farm, Gooding, Idaho, owned by H. F. Steele, was recently issued its seventh accredited tuberculosis-free herd certificate on its herd of twenty-nine registered Guernseys.

Increase Oklahoma Premiums

THE Oklahoma State Fair and Exposition to be held from September 20 to 27 at Oklahoma City, Oklahoma, has increased their premiums in the open classes to $1,200 and they have also added a class to be known as "Oklahoma Owned Guernseys."

BREEDERS' LIST

Your name may be listed here by states for one year by sending us $5.00. This also entitles you to a year's subscription to the Guernsey Breeders' Journal. If you already subscribe to the Journal an adjustment will be made.

Connecticut

Lee's Farm, Frank H. Lee, Danbury
QuanQual Herd, E. G. Woodward Salisbury

Florida

Inspiration Ranch, J. A. Frohock, Inc., Bradenton

Illinois

Walter, Edward A., 208 South La Salle Street Building, Suite 632-638, Room 632, Chicago

Kansas

Krueger, R. C., Burlington, Coffee County
Ransom Farm, Homewood

Maryland

France, Dr. Joseph I., Port Deposit

Massachusetts

West, William R., 1886 Purchase Street, New Bedford

Minnesota

Meeker County Guernsey Breeders' Association, A. H. Neumeyer, Secretary, Dassel

Missouri

Lynndale Farm, G. R. Johnson, Hichman Mills
Oak Hurst Farm, Parminter & Son, Lockwood

New Jersey

Hollow Hill Farm, Mr. and Mrs. Paul Moore, Convent

North Carolina

Long View Farm, M. I. Rollins, Monroe

Ohio

Whittier, W. P., Galena, R. No. 1

Oklahoma

Lanie's Alfalfa and Guernsey Farm, Manchester
Larson & Son, L., Chickasha

Oregon

Wayside Farm, G. H. Burge & Son, 220 N. 29th St., Corvallis

Pennsylvania

Fleming, R. L., New Bethlehem

Texas

Mackensen, Louis, R. 1, Box 1060, Houston
Riley, Ed. F., Wichita Falls
Scheid Farm, A. F. Scheid, Whitesboro

Vermont

Beaver Brook, Inc., Greeley A. Brown Manager, Wilmington
Red Echo Farm, Chas. D. Macdonald, Topsham
Stowe Farm, South Street, West Brattleboro

Virginia

Aquia Guernsey Farm, Henry Moncure, Stafford
"Glencairne", D. M. Chichester, Falmouth
Sherwood Forest Farm, John Lee Pratt, Forderickburg

Wyoming

Circle M. Ranch, Edward S. Moore, Jr. Big Horn

Guernsey is Winner

A GUERNSEY cow belonging to Herb Barr of Larned, Kansas, made the high mark in the Central Kansas Dairy Herd Improvement Association during the month of July. This high grade cow, Tilly, produced 69.5 pounds of butter fat and 1159 pounds of milk.

Southwestern Ohio Field Day

THE Southwestern Ohio Guernsey Breeders' Association held a very interesting field day at the farm of Howard Webb recently. Floyd S. Barlow, field secretary of the Ohio Guernsey Breeders' Association, was present and spoke very interestingly on Guernsey cattle.

Bower and Waspi Have Good Producer

BOWER and Waspi of Richmond Illinois, recently put their large herd of Guernsey cows on test and they are very much pleased over the fact that one first calf heifer produced eighty-four pounds of butter fat. Bower and Waspi have one of the largest and best Guernsey herds in McHenry County, there being about seventy head in the herd at present.

BREEDERS' EXCHANGE

MORE Pasture, Alfalfa, Timothy, Corn. Better Stock Produce more Milk. Hardwood Ashes Fertilzer will do it. George Stevens, Peterborough, Ontario, Canada.

FIVE Registered two year old Heifers, one grade. Bred. T. B. Tested. Price $1,000. R. A. Devlin, 1010 N. 64th St., Philadelphia, Pa.

FOURTEEN Registered Guernseys, eight months to two years, to freshen in October. Accredited. Write B. M. Coursen, Gillett, Pa.

H. A. Strohmeyer, Jr.
Photographer of Animals
214 Fourth Ave. - NEW YORK, N. Y.

GILLETTE CLIPPING & GROOMING MACHINES

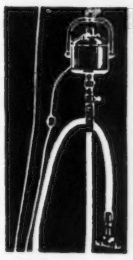

County agents will tell you that it pays to keep your stock clean. It's easy if you have one of these dependable machines. A Gillette can be operated from any lighting outlet.

Send for illustrated price list

45 years making dependable Clipping and Grooming Machines

Order through your dealer or direct

Gillette Clipping Machine Co., Inc.
129 West 31st Street, Dept. 3. New York, N.Y.

Quality Milk Deserves Quality Caps

Don't be satisfied with inconvenient bottle caps, no matter how few caps you use. The rich milk you produce should not be subject to contamination or loss **after bottling.** Certified Caps with RED Flaps provide a handy, convenient means of removing the caps. The RED Flap does not tear off, but lifts out the cap every time. The Depressed Handle style works beautifully in capping machines.

Certified Caps are made in four modern factories, giving world-wide distribution. Order from your dairy supply house, or write us for samples, prices, testimonial letters (not purchased), our "Very Idea" booklet, etc.

AMERICAN DAIRY SUPPLY COMPANY
Dept. H-78
Washington, D. C.
Associated factories in Kansas City, Mo.; Toronto, Can.; London, Eng.

Certified Caps
FOR MILK BOTTLES
THE CAP WITH THE RED FLAP

RESERVATION GUERNSEYS
Federal Accredited Herd No. 45573

HERD SIRES:

1. ROUGHWOOD RESOLUTE 102346
Regent of Roughwood 67926
Pansy of Roughwood 70460
14018.4 lbs. milk, 711.4 lbs. fat, Class B

2. RESERVATION PENWYN 125543
Reservation Pioneer 30421
Penta 43707
16759.0 lbs. milk, 888.3 lbs. fat in A
World's Record 10 year old when made

FOR SALE — Three bulls of serviceable age priced at $125, $150 and $175 to sell quickly

TABER & MIGNIN - - CASTILE, N. Y.

LETTERING WORDS on his store window...telling the world about his bargain...is the man at The Store With the Checkerboard Sign! Perhaps this very day a Checkerboard carload of Purina Dairy Chows has rolled into town and he's offering the bargain to *you!*

The bargain of going directly to this car to get your winter's supply of feed with cash...to save hauling charges ...warehouse charges...credit charges...items that are fair to add to the price of feed when your feed is delivered from the store on a charge account. But a bigger bargain than the price per ton is in store for you...it's the milk per ton! There's where your big bargain lies.

More milk per ton is the real story of Purina Dairy Chows...the real bargain that's in store for you...not only today...tomorrow...but any day you happen into town! These are the days when you're thinking about winter feed...thinking about bargains! Think of Purina Dairy Chows when you're ready to haul home your winter feed! Next spring you'll say it's the biggest bargain you ever laid on the barn floor! Look over the list of Purina Dairy Chows...you'll find one which just suits you!

THE PURINA DAIRY CHOWS

Purina Bulky Cow Chow
Purina 20% Cow Chow
Purina 24% Cow Chow
Purina 34% Cow Chow
Purina Bulky-Las
Purina Fitting Chow
Purina Calf Chow

AT THE STORE WITH THE CHECKERBOARD SIGN

Has High Herd and High Cow

LEONARD STEINBERG of Hortonville, Wisconsin, led the Ellington-Outagamie Improvement Association for the month of June, and he was also the owner of the high cow. His herd of Guernseys averaged 941 lbs. of milk and 44.9 lbs. of butter fat. His record Guernsey cow produced 1272 pounds of milk and seventy-five pounds of butter fat.

There are 493 cows in the association with a general association average of 32.2 pounds of butter fat per cow. One hundred three cows produced more than forty-pounds of butter fat per cow.

New Dairy Has Latest Equipment

THE following news item appeared in the Dauphin Herald of Dauphin, Manitoba, Canada: "A representative of the Herald had the pleasure of visiting and inspecting the Cornwall Dairy recently, where is to be found one of Manitoba's largest and best herds of Guernsey cattle. The stock barn holds from forty to fifty head of cattle.

"On visiting the new dairy, built of the very latest insulating material, it was found that it was equipped with the latest machinery for the best possible supply of milk, including a steam boiler, a washer, a sterilizer, a tubular milk cooler, and a bottling and capping machine.

"The herd of dairy cows has been under Dominion inspection for record of production for a number of years and for butter fat production this herd stands out as one of the best in Manitoba. The average butter fat percentage for the herd a year is five per cent and this quality milk has always sold at a premium of two and one-half cents a quart.

"The Dominion inspector's report for the month of May disclosed that fifteen cows produced an average of 800 pounds of milk each with a five per cent test giving forty pounds of butter fat a cow. This is an amazing production when it is considered that a number of these cows freshened in the late autumn and milked all winter. The record also showed that the five high pro-

The Double-Duty Fence

Effective . . . Good Looking

RUSTICRAFT POST and RAIL FENCING looks better year after year. Never has to be painted. Posts are hand-hewn, treated with wood preserver, insuring longest service.

Miles of Rusticraft Post and Rail Fence now mark the boundaries of farms, estates and breeding establishments the country over. Wonderful for pasturing livestock and panelling hunting country.

Made in 3 and 4-rail heights. We also supply gates.

Prompt shipments on large or small orders. Booklet and prices gladly sent.

RUSTICRAFT FENCE COMPANY

Samuel H. Tendler, *President*

160 King Street - - Malvern, Penna.

Roy S. Johnson

Guernsey Auctioneer

A recognized Guernsey salesman

Write or wire early for dates

Decatur - Indiana

Golden Crowns on your Milk Bottles Improve their Appearance and Increase Sales

Samples for the asking

THE CRAWFORD PRESS
SOUTH WEYMOUTH - MASS.

The Bulletin Tattoo Marker

A large nickle-plated marker, tattooing permanent figures or letters ⅝ inch high. Price for marker, ink stick and set of figures, 0 to 9, $4.85. Extra set of figures 80c, alphabet $2.08.

The Jersey Bulletin
225 N. New Jersey St., Indianapolis, Indiana

Cow Testing Association
Supervisors Needed

Applicants must have dairy farm experience and know feeding. Special training for qualified applicants.

FLOYD ARNOLD
Iowa State College Ames, Iowa

↓ Measure this Distance ↓

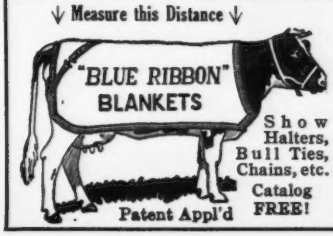

Patent Appl'd

Show Halters, Bull Ties, Chains, etc. Catalog FREE!

Your Name Stenciled FREE on Our

COW BLANKETS

Order from Adv.—Immediate Delivery—Guaranteed

Prices—POSTAGE PAID	To 48 in.	50-68 in.	70 in. up
Khaki Canvas, 8 oz.	$2.90	$3.65	$ 4.85
Khaki Canvas, 12 oz.	3.65	5.40	5.95
Wool Felt (all colors)	7.45	9.55	12.10
LINING, Extra each	1.35	1.85	2.60

PLAIN TRIM, add 60c; FELT TRIM, $1.25; Color Trim, 75c

Manufactured by
Milwaukee Specialty Co., 1624 Island Ave., Milwaukee, Wis.

NEY DAIRY BARN EQUIPMENT

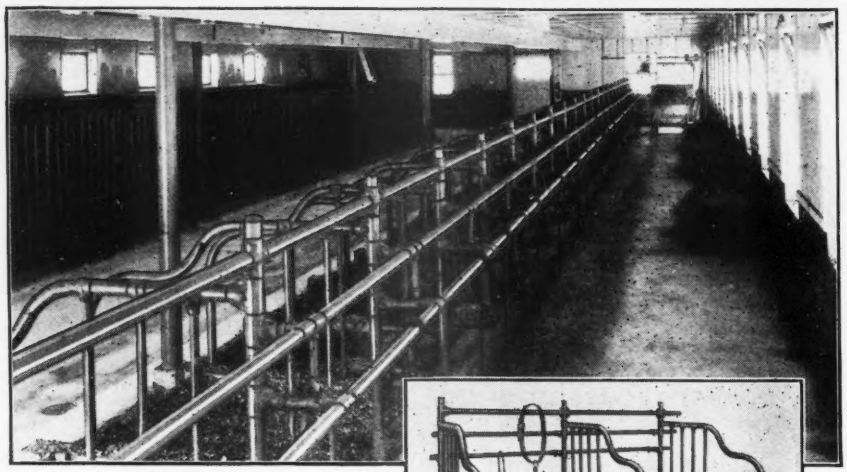

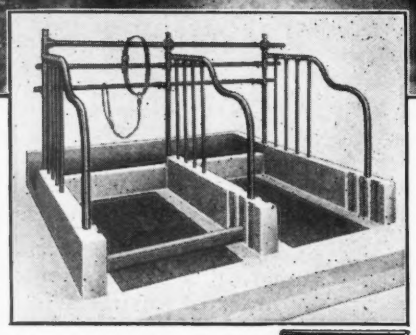

Men Who Know Cattle..

and have devoted their lives to the care of prize winning herds, appreciate the advantages of Ney Dairy Barn Equipment.

A section of the main barn, housing the internationally known herd of J. S. Campbell at Butler, Pa., is shown above. Mr. Campbell's pride in this completely Ney equipped barn is amply justified. Note the range of tie stalls in the center and the pens along the opposite wall. In the background is the litter carrier.

All of these Ney products and many others essential to the successful care of pure bred dairy cattle are illustrated and described in our general catalog. Mail the coupon today for a copy of this catalog and the interesting booklet on Cow Comfort.

NEY MANUFACTURING CO.
Canton, Ohio

The Model Tie Stall shown above combines comfort, sanitation and appearance to a degree seldom attained in barn equipment. Further information upon request.

THE NEY MFG. CO., *Canton, Ohio*
Please send me a copy of "Cow Comfort" without charge.
☐ Check here if you want catalog No. 275
Name _____
Street or Rural Route _____
_____
City and State _____

ducing cows in the herd produced sixty pounds, fifty-four pounds, fifty-one pounds, forty-eight pounds and forty-five pounds, respectively. The best cow in the herd produced sixty-eight pounds of butter fat in December, sixty-four pounds in January, fifty-four pounds in February, forty-nine pounds in March, forty-three pounds in April and forty-eight pounds in May. The principal feed for this herd is alfalfa and sweet clover with silage in winter and sweet clover pasture in the summer."

Farmers Unite to Retail Milk

WITH the incorporation of the Golden Guernsey Dairy Cooperative, under the Wisconsin laws on cooperative marketing organizations, 300 farmers are preparing to enter the retail dairy field in Greater Milwaukee. All members of the dairy marketing cooperative are farmers in the southeastern section of the state and breeders of Guernsey cattle.

The cooperative is capitalized at $150,000 and stock has been sold to the farmer members of the organization, according to Frank E. Fox, well known dairyman of Waukesha. The incorporation papers call for 1,500 shares of common stock with a par value of $100 a share.

"It is our plan to pasteurize and bottle milk for the time being on my farm in Waukesha County and next spring we plan to build our own distributing plant in or near Milwaukee," said Mr. Fox.

Farmer members of the cooperative declared that they believe they can successfully compete with dairy

HORN CHAINS
The Modern Kind

NO KEY TO LOSE ... LOCK TO CORRODE
Sample sent (Insured) postpaid for $1.00
Write for circular
L. R. MORFORD
IOWA CITY, IOWA

Live Stock Photo Co.
Photographers of Live Stock
Union Stock Yards, Chicago, Illinois

For Sale - Hay and Cows Alfalfa, Clover, Timothy and other mixed hay and straw. Fresh Cows and Springers, Heifers and Bulls of all breeds.
Henry K. Jarvis,
212 Roosevelt Ave., Syracuse, N. Y.

Dr. Spencer's Bull Tamer, For Better, Happier Bulls, For Safer, Surer Breeding

The Tie, The Staff, The Halter, The Strong Pen is each fine in just the right place and time. ***The Bull Tamer is equally good in Barn, in Yard and in Pasture.*** The Bull always carries ***your*** protection with him, so you are never out of luck. Standard throughout the dairy world. Write for full information or order C. O. D. Adjustable, but give size as we fit bulls from 700 lbs. to a ton and a half. 30 days to try.

SPENCER BROTHERS, Inc. SAVONA, N. Y.

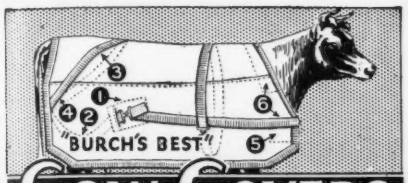

COW COVERS

have these 6 *needed* features

1. Non-shifting cover.
2. Non-binding leg strap.
3. Tearless, twistless rump strap.
4. Non-chafing design.
5. Extra chest protection.
6. Reinforced.

Guaranteed 2 Years

These six vital features make "Burch's Best" the only cow cover that can be guaranteed to wear two years. Fits better; doesn't shift. Gives greater comfort and protection. Used by majority of National Dairy Show Exhibitors. Write for—

FREE Fabric Samples

—and circular, illustrated in color, which describes our complete line. Learn why our cow covers last longer, look better, yet sell for 25% to 50% less.

Covers as low as $2.35

Write Today.

F. S. BURCH COMPANY
Dept. 9706 1925 Clifton Av., Chicago, Ill.

Quality PEDIGREES

M-P Ditto Pedigrees

For Your Sales Animals

Ditto Pedigrees are reproductions of typewritten pedigrees and are attractively finished in three colors. They cost much less than printed pedigrees and there are no printing delays.

PRICES

	3-Gen.	4-Gen.	5-Gen.
3 Copies	$1.25	$2.00	$3.00
10 Copies	1.75	2.50	3.50
25 Copies	2.00	3.00	4.00
50 Copies	2.50	3.50	4.50

HOW TO ORDER

Give name, number and date of birth of each animal, and name and number of sire and dam

MELIN-PETERSEN CO.

306 Gorham Bldg., Minneapolis Minnesota

SALE CATALOGS

King Segis Patent Lock

Ear Tags
Bull Staffs
Bull Rings
Hercules
Bull Ties
Show Halters

Description and prices sent on application

Address
H. A. MOYER, Inc.
Syracuse, N. Y. Dept. B

companies in the city market and expressed dissatisfaction with the return being paid on the high test milk. The cooperative organization was declared to be a practical step in bringing the farmer closer to his market and increasing dairy farm profits without higher consumer costs. The incorporators included Gavin E. McKerrow and W. M. Hardman, both of Pewaukee; Frank E. Kipp, North Prairie; Frank E. Fox and R. L. Benjamin of Waukesha.

A Long Journey

MOUNT Ararat Farms at Port Deposit, Maryland, have shipped to S. S. McVay of Chico, California, the young bull Betsy's Warrior Pride 179628 that was sired by Dairy Maid's Warrior of Shuttlewick 79937, a son of Dairy Maid Queen of Spring Hill 74067 that has a record in class A of 18180.7 pounds of milk and 1011.2 pounds of fat.

The dam of Betsy's Warrior Pride is Cosquay's Betsy 161257, that made 11658.2 pounds of milk and 532.1 pounds of butter fat in class CC.

CALF EASE CURES CALF SCOURS

Saves calf energy and vitality. Wisconsin farmers like it because effective and easy to give with milk. Guaranteed pure materials.

Send only $1.00 today for year's supply.

AID CHEMICAL COMPANY
Box 912 Milwaukee, Wisconsin

"PELOUZE" Dairy Scales

Three Sizes:
40, 60 and 120 lbs.
by Tenths of a Pound

Guaranteed Accurate

Made to comply with Departments of Weights and Measures. Large 7 in. Circular Dial, with distinct, black figures and graduations. Patented adjustable hand for obtaining the tare weight of empty pail.

Order direct or through any leading Supply house.

Specify "Pelouze"

No. D-40	No. D-60	No. D-120
$4.50	$5.50	$6.50

PELOUZE MANUFACTURING CO.
237-242 East Ohio Street, Chicago

COW BLANKETS

Show Blankets Our Specialty

Patented 1909-1921

Write for PRICES and SAMPLES

Over 75,000 in use in America. For testing, conditioning and protecting cattle.

R. LAACKE CO.
546 Third St., Milwaukee, Wis.

Don't *Invite* Disease Into Your Barn Through Unsanitary Conditions

Unsanitary stable conditions are *not* a necessity. You can keep even the calf pen sweet, clean and free from vermin with A & D Peat Moss Bedding. It gives 5 to 10 times longer service than hay, straw or shavings.

Many thousands of instances are recorded where A & D Bedding lasts a week or ten days without the necessity of changing. It is acknowledged by health authorities to be sterile medium, harboring neither pathogenic organisms nor disease-producing bacteria. In fact A & D is credited with the ability to create the conditions which kill off disease-producing bacteria.

Don't invite unnecessary hazards into the barn. A & D Bedding will help ward off your most persistent enemy and reduce bacteria count.

A&D STABLE BEDDING
PEAT MOSS

ATKINS & DURBROW, Inc.
Burling Slip, Between Front & South Streets
New York, N. Y.

DRY MILK SOLIDS

MADE OF FLUID FROM T.B. TESTED HERDS

For the Calves

COW'S SWEET SKIMMED MILK, IS THE ONE FEED THAT DEVELOPS LIVESTOCK

MARKET YOUR FLUID MILK

W. A. RANDEL & SON, 717 FAIRACRES, WESTFIELD, N. J.
or P. O. BOX 171 - SEYMOUR, CONN.

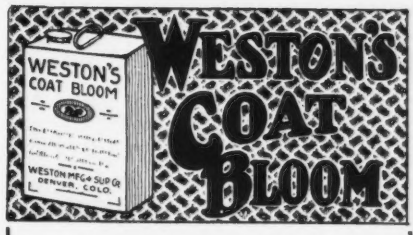

WILL PUT THE SHINE ON THE COATS OF SHOW CATTLE

Used by leading showmen

Pints, 50c. ½ gallon, $1.75. 1 gallon, $3.00 f.o.b. Denver. Order with other show supplies

THE WESTON MFG. & SUPPLY CO.
"Stock Breeders' Supplies"
1937 Speer Blvd. - - Denver, Colo.

ANDREW W. KERT'S DISPERSAL SALE

Will be held at Caldwell Place, Marion Place, N. Y., October 11, 1930.

40 Milking Cows and Heifers, 10 Open Heifers, 10 Bulls. All blood tested

JOHN S. RICH, SALE MANAGER - - MARION, NEW YORK

Accredited **HILL GIRT FARM** *Negative*

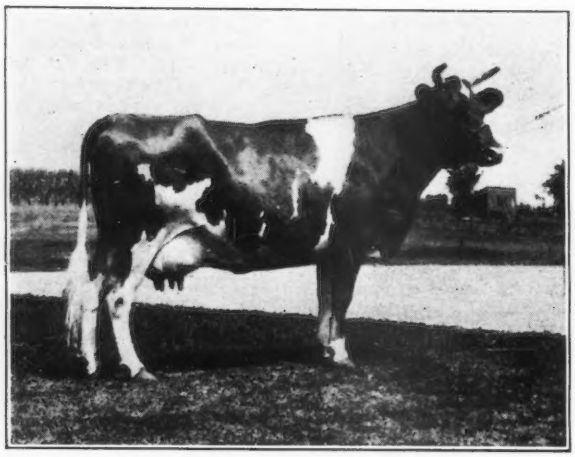

Merry Girl of Hill Girt 188213

One of Noble Girl's daughters now on retest in Class B and in 208 days has made 6677.7 lbs. Milk and 383.65 lbs. Fat.

Imp. Noble Girl 5th of Glynn 53981, foundation cow at Hill Girt Farm has transmitted to her daughters and granddaughters her remarkable dairy type and productive ability.

Her oldest daughter, Galli-Curci of Hill Girt 82822, A. R. has a record of 13626.0 lbs. Milk and 727.8 lbs. Fat in Class A, and is the dam of 4 A. R. Daughters, one of which, Nora Patti of Hill Girt 238745 (by Noranda 108708) will soon complete a record of 650 pounds Fat in Class G. A son, Golden Toro 106686 (by Golden Searchlight of Hill Girt Farm 79310) is junior herd sire and has seven daughters in the herd.

Her second daughter, Belle of Hill Girt 109665, with an A. R. Record of 660.4 lbs. Fat in Class C was the dam of 2 A. R. Daughters; Golden Belle of Hill Girt Farm 159161 that made 635.1 lbs. Fat in Class G and is now on retest in Class A making over two pounds of fat per day. The other daughter, Merry Bell of Hill Girt Farm 176087 has a record of 662.5 lbs. Fat in Class G and her subsequent record of 552.4 lbs. Fat placed her sixth in EEE Class Leaders.

BULLS OF THIS BREEDING FOR SALE

H. G. HASKELL *Owner* — **HILL GIRT FARM** **Cossart, Pa.** — **W. E. GREGG** *Supt.*

"That Creamy Color"

"Any farmer who wants to retail milk can do so successfully if he produces milk, not only high in butter fat, but of a good colour. It is above all, the colour of our milk which sells it.

"I have myself introduced the breed to fifteen farmers in East Anglia. . . the breed is going ahead rapidly here.

"Milk selling presents no difficulty to us. Milk negotations cause us no anxiety. The buyer comes to our door. I never have enough milk to supply the demand. It is the same everywhere."

THE DAIRY FARMER (England)

That creamy color sells milk in America and that is what our herd is producing right now. Our herd sire, Caumsett Courageous 136678, is breeding sons that will help your herd. Let us price one to you.

Accredited Negative

HORSE SHOE FALLS FARMS
SHANNOCK, R. I.

GEO. P. CLARK, Proprietor — ALFRED C. BROWNING, Manager

GUERNSEY PEDIGREE SERVICE

TYPEWRITTEN PEDIGREES

We supply two-color, typewritten pedigrees with show winnings, Advanced Register data and outstanding sale prices as follows:

Size	*Price Each*
8½ x 17 inches, 14 ancestors	$1.00
11 x 17 inches, 30 ancestors	1.50
13 x 17 inches, 62 ancestors, with list of progeny, for post binders	2.50
4¼ x 7¼ inches, 30 ancestors, with a second leaf giving list of progeny, for pocket herd books (handwritten)	1.50
8½ x 11 inches, 14 ancestors, with list of progeny, for ring binders	1.00
Extra charge, if sketch is desired on any of the above pedigrees	.50

DUPLICATOR PEDIGREES (two-color)

Size	*Price for ten*
8½ x 17 inches, 14 ancestors	$1.50
11 x 17 inches, 30 ancestors	2.50

Note: In compiling duplicator pedigrees it is necessary to prepare a master copy. When ordering duplicator pedigrees, therefore, include the regular price for one pedigree, as given above, plus the charge for ten duplicates. The master copy and the ten duplicates will be furnished.

THE AMERICAN GUERNSEY CATTLE CLUB
PETERBORO, NEW HAMPSHIRE

The Buyers Opportunity

COME TO OHIO *for*
Cows in Milk, Heifers, Young Bulls and Serviceable Bulls

Ohio Offers the Following Fall Sales

OCTOBER 8, Ohio Guernsey Breeders' Association Consignment Sale, Wooster, Ohio.

OCTOBER 9, Drake County Guernsey Breeders' Association Consignment Sale, Greenville, Ohio.

OCTOBER 11, Charles H. Knight Dispersal Sale, at Farm, Ravenna, Ohio.

OCTOBER 23, Knox County Guernsey Breeders' Association Consignment Sale, Mount Vernon, Ohio.

All Sales held under the management of the Ohio Guernsey Breeders' Association, Wooster, Ohio.

Catalog of these sales upon request

Ohio Guernsey Breeders' Ass'n. Wooster, Ohio

TO
ALL
AMERICAN
GUERNSEY
BREEDERS

IMPORTANT NOTICE . . . . .

The Guernsey Breed is making great progress throughout the world.

Are you keeping in touch with all the latest developments of this progress?

To be well-informed about Guernsey activities and records both in England and on the Island you should read THE DAIRY FARMER, published monthly by the English Guernsey Society. If you are interested, write for specimen copy, or send annual subscription (7/6d or $1.80 post free) to the Dairy Farmer, 12 Hanover Square, London, W. 1.

***Principal Monthly Features:** Rationing, Veterinary, Milk Selling, General Farming, Herd Management, Pig and Poultry Articles. A special series describing prominent English herds, and statistics of Class Leaders and Advanced Register Records are also included.*

COLDSPRING FARM

Consigns to the

Louis Merryman 22nd Semi-Annual Guernsey Sale

Timonium, Maryland - October 2, 1930

at the Maryland State Fair Grounds

Boneka's Rosellen Secret 131777

On test in Class A and in 139 days has made 6818 lbs. milk and 285 lbs. fat.

Sire: Golden Secret of Wellesley 48177, A. R. 4 A. R. daughters

Dam: Boneka's Nancy May Rose 76309

and

Corium Proud Dame's Celia 120662

12234.6 lbs. milk, 661.1 lbs. fat in Class A

Sire: Superb of Edgemoor 49590
13 A. R. daughters, 3 A. R. sons

Dam: Proud Dame 38916
3 A. R. records including 14602.9 lbs. milk, 719.9 lbs. fat in Class A

Tuberculin Accredited Herd No. 150042
and Abortion Accredited No. 57

COLDSPRING FARM

S. C. PRICE - HAZELTON, PA.

Why it Pays to Advertise ! !

It establishes :

A National reputation for your herd.

It helps to :

Dispose of your surplus stock.

Mr. Guernsey Breeder !

I am an experienced farmer, 36 years of age, married, who would like a position as Superintendent or Working Foreman. I am thoroughly acquainted with care and handling of stock, aising of crops, using of farm machinery and general farm work. Can furnish best of references. Are you looking for such a man? If so, write, stating your proposition.

S. N. Stone Windsor, Vt.

Team Work...

A Great Team is at the service of every Guernsey breeder... Advanced Register Testing... *Journal* Advertising. Neither one functions to the best advantage without the other.

A. R. Testing Increases Prices*

777 bulls over two years of age sold in 304 public sales as follows:

464 bulls with Advanced Register Dams averaged $579.40
282 bulls without Advanced Register dams averaged $225.35
A difference in favor of A. R. records of $354.05 each.

1,186 bulls under two years of age sold in 304 public sales as follows:

748 bulls with Advanced Register dams averaged $455.67
437 bulls without Advanced Register dams averaged $159.60
Testing made a difference of $266.07 in the price.

*Result of nine years analysis of Guernsey Auction Sale Prices.

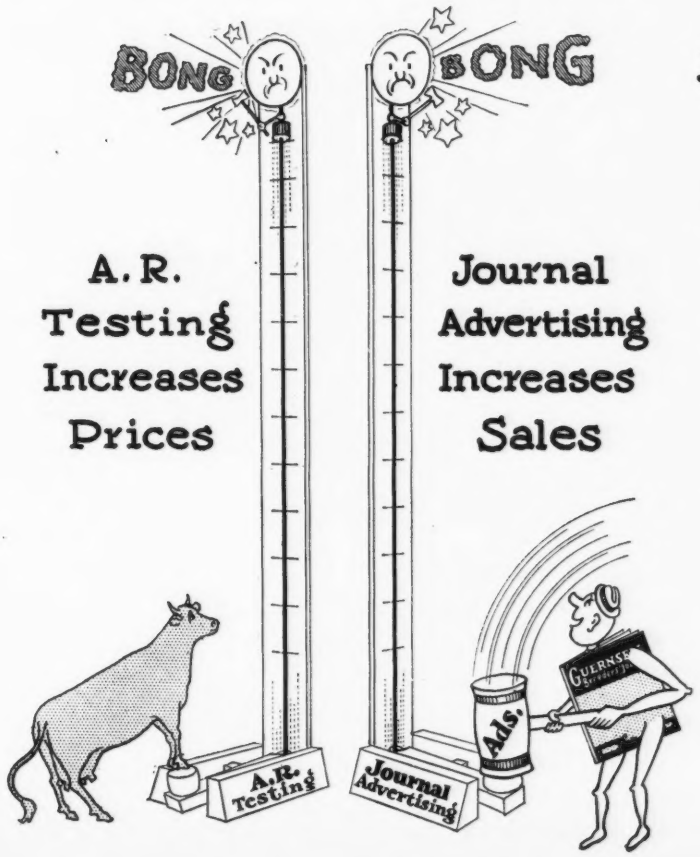

Journal Advertising Increases Sales...

"The Mixter Farm has for a great many years advertised extensively in the Guernsey Breeders' Journal. In reflecting back over the years we are glad to state that our advertising in the Guernsey Breeders' Journal has always paid. No breeder of pure bred cattle can afford not to use and advertise with his Breed paper."

MIXTER FARM, John Clark.

"I think we have sold every animal that you have ever advertised for us."

(A regular advertiser and A. R. tester)

"Also wish to say that I will be glad to continue my ¼ page on through 1930 as I have had good results from it and sold everything advertised at my price."

(A regular advertiser and A. R. tester)

Mercer County [New Jersey] Abortion Free Herds

These Herds are Accredited by the State to be Abortion Free

Imp. Sailor Lad V. of the Fontaines 123257, A. R.

Sire: Valentine's Honour of the Passee 3784 P. S., A. R.
Dam: Fanny III. of Le Port 10592 P. S. (Island A. R.)
He is by a son of Imp. Honoria's Sequel II. 40668, A. R., out of a granddaughter of Imp. Galaxy's Sequel 16904, A. R.

Coventry Farm Guernseys

FEDERAL ACCREDITED HERD
No. 105020

N. J. ACCREDITED ABORTION FREE HERD
No. 1

Valentine - Sequels

Young Bulls Usually for Sale at Reasonable Prices

Every animal sold by us is negative to the blood test for contagious abortion.

R. L. BENSON, Owner **G. F. STONE, Supt.**

PRINCETON, NEW JERSEY

Glenburnie Guernseys

Federal Accredited Herd

New Jersey Abortion Accredited Herd No. 5

The Glenburnie plan of breeding has been consistently followed for 23 years. The line started in 1906 with King Masher 11084, Brightness of Mapleton 20364 and Champion's Elsie 19854. Every animal born on the place traces to this foundation.

King Masher 11084 and Brightness of Mapleton 20364 produced Brightness of Glenburnie 30742, a Class Leader in her day; bred to Sir Elsax of Glenburnie 22796, a grandson of King Masher 11084 and a great grandson of Champion's Elsie 19854, she produced Brightness of Indian Bridge 85110, former Champion in Class F, with a daughter, Wyebrook Sunshine 161186, also Class Leader in G.

A daughter of Champion's Elsie 19854 bred to King Masher 11084 produced Golden Elsie 2d 33422, a former Class Leader in G and dam of Sir Elsax of Glenburnie 22796 the second Glenburnie herd bull. From "Sir Elsax" and Masher's Elsie 24986, a Class Leader daughter of King Masher 11084 and Champion's Elsie 19854, came Masher's Elsie's May King 30630, sire of two Class Leaders. Daughters of Masher's Elsie's May King 30630 are now matrons in the Glenburnie herd. These females are being bred to Imp. Dunwalke Lad 113342, a bull that combines the precise blood lines of King Masher 11084 as developed on the Island of Guernsey. ***His first three daughters, Glenburnie Gem 232624, Glenburnie Golden 238419 and Glenburnie Grace 232622 are now on test headed towards 650 lbs. fat in Class G,—nearly 100 lbs. better than their dams under same conditions.***

This plan of breeding the daughters of the Senior Sire to his grandson, with one outcross between, has produced a family of highly unified blood lines with remarkable records of high production and progressive development of good form. The ideal is to breed females that will reproduce themselves in their daughters and transmit such prepotency to their sons.

JAMES E. RUSSELL
Lawrence Road - - Trenton, N. J.

HALLMARK GUERNSEYS

Federal Accredited Herd **N. J. Abortion Free Herd No. 2**

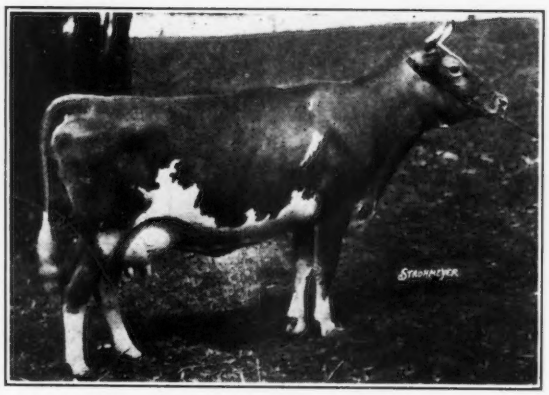

Hallmark Valentine Flora 214830, A. R.

A NEPTUNE GRANDDAUGHTER
Finishes Her A. R. Record
in Class G
10913.9 lbs. Milk, 613.3 lbs. Fat

We have several young bulls for sale at this time

Address

Mr. and Mrs. Wm. T. White **"HILL TOP"** **A. R. Rickard**
Owners **PRINCETON, N. J.** **Supt.**

DOUGLASTON MANOR FARM
PULASKI NEW YORK
Reg. U. S. Pat. Off.

Announcing One of Our Herd Sires

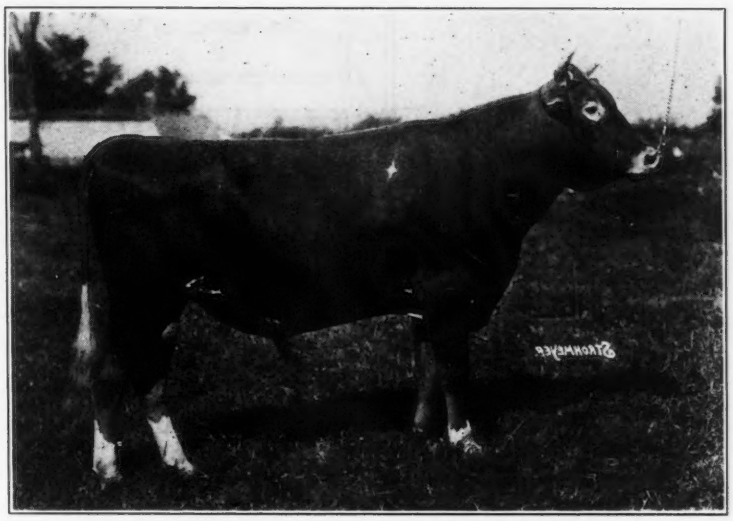

Douglaston King Frederick 161527
(Photo at 1½ years, unretouched)

1st prize bull calf at New York State Fair, 1929. Sire: Rockingham Autocrat 131896 (Double grandson of Langwater Holliston 28055) Dam: Imp. Sea Belle's Bountiful of Le Briquet 239222

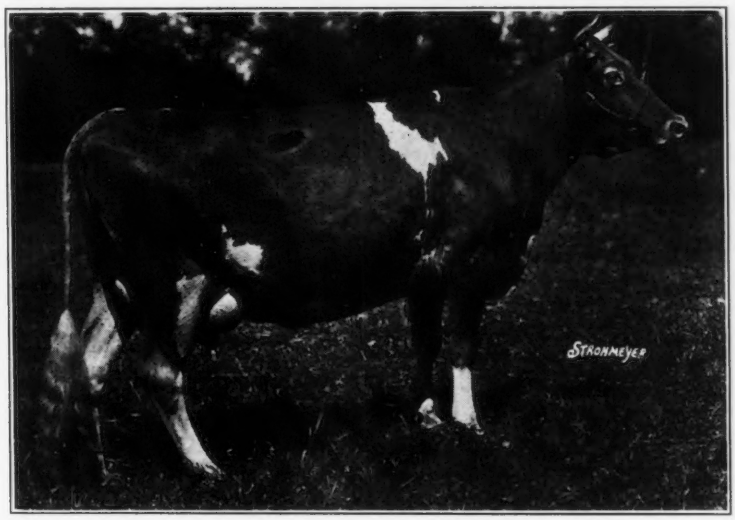

Imp. Sea Belle's Bountiful of Le Briquet 239222
(Photo at 5 years, unretouched)

(Daughter of Imp. Coventry Valentine's Honour 104965) 8878.2 lbs. milk, 461.2 lbs. fat, Class DDD (Honorable Mention Record in 1929) On retest in Class B, 10199.0 lbs. milk, 526.07 lbs. fat in 270 days.

Every animal we own is Negative to the Blood Test. Accredited Herd No. 221824

DOUGLASTON MANOR FARM

HUGH BARCLAY **Pulaski, New York** **K. C. SLY**
Owner **Herd Mgr.**

Great Hill Farm Guernseys

SENIOR HERD SIRE

Langwater Prior 115854

Sire: Langwater Steadfast 31672, A. R.
Dam: Primrose of Langwater 104538, A. R.
15413.2 lbs. milk, 689.7 lbs. fat, A

Young Sons of "Prior" for Sale.

ACCREDITED

Marion, Massachusetts

CARRIE M. STONE, *Owner* — ***ARTHUR E. GRIFFIN,*** *Mgr.*

Hillswold Farm Guernseys

ACCREDITED
BLOOD TESTED

W. A. CLOUES, *Mgr.*
Shrewsbury - Massachusetts

MILL ROAD FARM

We offer promising young bulls sired by Imp. Renown of Myrtle Place 145068 from dams of Border Raider breeding. Also a few heifers about to freshen.

R. R. Lake Forest, Ill. — **P. O. Everett, Ill.**

Moose Valley Farm

ACCREDITED HERD — CERTIFICATE 240316

Offers for sale!

MOOSE VALLEY TOMAHAWK
Dropped April 27, 1929
1st prize junior calf, Tri-State Fair (Superior, Wis.), 1929
Sire: ***MOOSE VALLEY BROOKMEAD 75669, A. R.***
Sire: Brookmead's Search Light 62912
Dam: Country Belle of Great Barrington 62912, a double granddaughter of Imp. May Rose King 8336.

"BROOKMEAD" is the sire of

MOOSE VALLEY CHARM 164310
Record: 15782.5 lbs. M., 801.3 lbs. B. F., Class B. Now on re-test, Class A, has produced 9125.7 lbs. M., 413.68 lbs. B. F., in 139 days.

MOOSE VALLEY MINUET 156989
Records: 10121.0 lbs. M., 550.9 lbs. B. F., Class G
13457.6 lbs. M., 722.9 lbs. B. F., Class D
1st four year old cow, National Dairy Show, 1928
Grand Champion cow, Iowa State Fair, 1929

MOOSE VALLEY TRUSTFUL 168606
Records: 10453.8 lbs. M., 530.2 lbs. B. F., Class G
13096.0 lbs. M., 638.8 lbs. B. F., Class B

MOOSE VALLEY FANCY 191998
Record: 12916.8 lbs. M., 628.3 lbs. B. F., Class D
Sold at National Guernsey Sale, 1930, for $850.00

MOOSE VALLEY CAPRICE 182461
Record: 11633.5 lbs. M., 630.5 lbs. B. F., Class CC
(Not yet official)

Dam: ***MOOSE VALLEY MAID 87787***
Records: 13767.0 lbs. M., 542.8 lbs. B. F., Class B
14728.9 lbs. M., 577.5 lbs. B. F., Class AA
Dam of 2 A. R. daughters.

TOMAHAWK'S four nearest tested dams produced an average of 14115.4 lbs. M., 673.65 lbs. B. F.

Well grown, splendid individual.

THEO. HOLLISTER, Owner
619 Providence Bldg.
Duluth, Minn.

Write for pedigree and price.

W. J. BROADBRIDGE, Herdsman
62nd Ave. E., Moose Valley Farm,
Duluth, Minn.

BROADSTONE FARMS

Offer Grandsons of

Langwater Star Gazer 60164, A. R.

and

Langwater Africander 57121, A. R.

These bull calves are out of cows now on test, and are priced to sell

Broadstone Farms, Inc. — *Owner*

H. Kiefer — *Manager*

WALPACK - Sussex County - N. J.

A Son of
YEOMAN'S KING OF THE MAY 17053

MIXTER YEOMAN 88180

and a few of his daughters and granddaughters, Federal Accredited, negative to blood test,

are offered for sale by

Oak Hall Farm **Flemington, Mo.**

FOR SALE
Ready for Service

Trixie's Lad of Firestone Farms 147112
Born March 16, 1928

This well-bred, good type Guernsey bull for sale at a very reasonable price.

He is sired by a twice First Prize (Ohio, 1927; Indiana, 1928) grandson of the Grand Champion Cow, Katherine's Trixie 100396 with a record of 21071.4 lbs. milk, 839.4 lbs. fat, Class A.

The dam of this good sale bull is an Advanced Register daughter of SERGEANT'S GOVERNOR OF MOUNTROSE 91577, 15 times Grand Champion Bull.

If you must buy a bull--buy the best.

Firestone Farms

Akron, Ohio ***Columbiana, Ohio***

Would we use him at Greyholme?

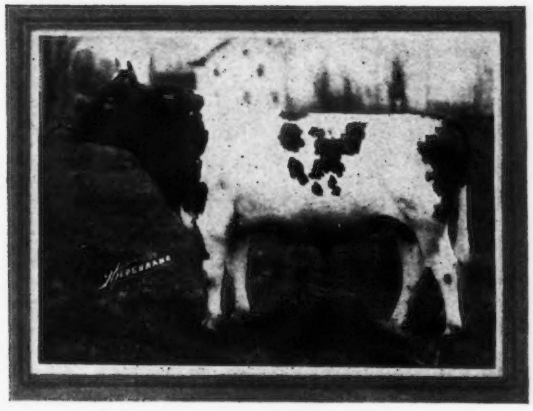

Only when the answer is an unqualified "YES" is a newly born bull calf spared from the butcher's block. He must be good from every standpoint.

We Offer and Recommend Greyholme's Proud Archer 174626, born August 12, 1929. He is of May Rose — Sequel breeding, of pleasing conformation and backed by heavy production. His ten nearest tested dams average 11407.6 pounds of milk and 585.42 pounds of fat. Write for extended pedigree.

Greyholme Farm

East Greenwich - Rhode Island

C. PRESCOTT KNIGHT, Owner WALTER A. COOK, Manager

Meadow Brook Farms

Its Herd Sires

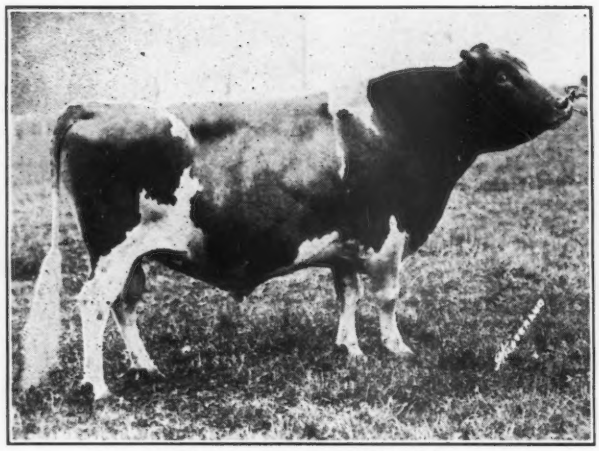

Albamont Neptune 87521, A. R.

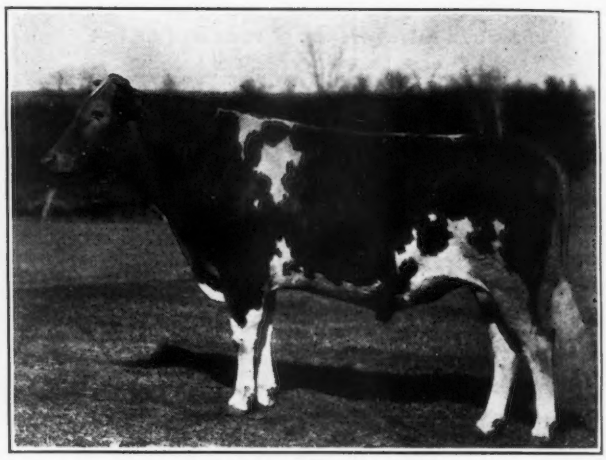

Rockingham Gay Lad 163183

Speaking of Production

Four cows in our herd whose combined ages total 14 years, the average being 3 years, 6 months, produced (official) in 365 days 60835 lbs. Milk, 2698.5 lbs. Fat, an average of 15208 lbs. Milk, 674 lbs. Fat.

Highland Farms Neptune's Pride 242836, a daughter of our senior herd sire, Albamont Neptune 87421, in Class D produced in 30 days *1698.1 lbs. milk,* her highest milking in one day was 70.7 lbs.

Let us know your wants; we can satisfy as to *Production, Quality* and *Price*

Federal Accredited Herd - Negative to Blood Test

JOHN A. MILLER, Owner
521 Fifth Ave., New York City

DAVID C. WAY, Herdsman
Nazareth, Pa.

Nazareth, Pa.

The Maples

Bernardsville - New Jersey

Guernsey Herd

Herd Sire

FLORHAM MAY PRINCE 111944
whose breeding is strongly of
Linda Vista Strain.

Bull and Heifer Calves For Sale

Mrs. Francis G. Lloyd - Owner
Silas Emmons - - Manager

STONEHOUSE FARM Draws your attention to the first four daughters of Brookmead's Keystone 84220 to freshen, are tested in triple letter class under strictly farm conditions.

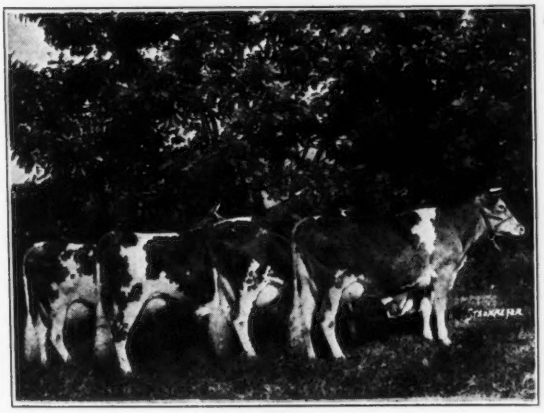

GGG

Stonehouse Sunshine 170891
10281.0 lbs. milk; 497.8 lbs. fat
Stonehouse Victory 177710
7176.4 lbs. milk; 349.5 lbs. fat
Stonehouse Faithful 170890
6715.1 lbs. milk; 364.3 lbs. fat
Stonehouse Loyalty 186741
6438.3 lbs. milk; 333.0 lbs. fat

The Four Heifers' dams are closely related

Gladstone, N. J.
Mr. and Mrs. F. K. Stevens
Owners

Fully equipped to render the best Sale Service.

ROBERT G. WETMORE
SALES MANAGER AND AUCTIONEER
The Guernsey Specialist
WINSTED, CONNECTICUT

Kenilwood Farm Guernseys
Federal Accredited and Blood Tested

HERD SIRES

Coventry's Sheen's Honour 121774
Sire: Imp. Coventry Valentine's Honour 104965
Dam: Langwater Sheen 70301, A. R.
Milk 16773.6 lbs. } Class B
Fat 758.0 lbs. }

Florham Corsair 95140
Sire: Langwater Warrior 26509, A. R.
Dam: Pencoyd's Secret Rose 74627, A. R.
Milk 11825.1 lbs. } Class FF
Fat 515.6 lbs. }
Milk 15973.7 lbs. } Class A
Fat 687.3 lbs. }
Milk 18071.6 lbs. } Class AA
Fat 753.8 lbs. }

Young stock usually for sale
from A. R. cows

George B. Post, *Owner* — Hector Lamont, *Supt.*
BERNARDSVILLE - - NEW JERSEY

Langwaters Are The Best....

Here they are:

1 Heifer and Calf
1 seven months Bull Calf
1 seven months Heifer Calf
all choice ones.

R. B. WILDMAN
Leesburg Virginia

SUNNYBROOK GUERNSEYS

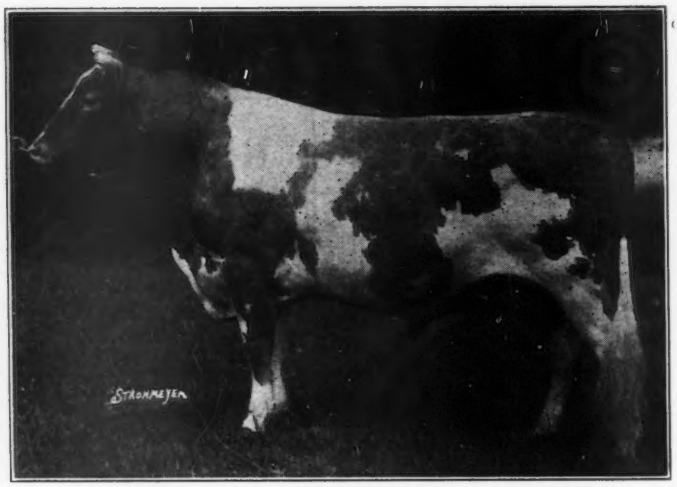

SUNNYBROOK MIRACLE MAN 91271

The Comfort of a Proven Sire, especially if he is of your own breeding. We bred "MIRACLE MAN" as well as his dam and we developed his grandam.

The first two daughters of this bull have produced as follows:—

SUNNYBROOK TOPAZ 220823—11886.3 lbs. milk, 602.9 lbs. fat, Class G
Her dam made 526.2 lbs. fat in Class E

SUNNYBROOK OPAL 220824—12013.5 lbs. milk, 678.9 lbs. fat, Class F (unofficial)
Her dam had no record; grandam 456.2 lbs. fat, Class G

Another daughter is doing splendid work in G and several others will soon start.

CHARLES D. CLEVELAND - - - Eatontown, New Jersey

Wisconsin Guernseys

WISCONSIN STATE SALE
65 Females - - - 10 Bulls
Nov. 5, at Waukesha

Dr. W. A. Munn and C. B. Finley have just returned from traveling 1,600 miles, selecting cattle for this sale. Here is one of the many which they are enthusiastic about:

NANCY of BAILEY FALLS 146643

the outstanding individual cow in the good herd of Vernard Berendson of Phlox. She has been Grand Champion at Langlade County Fair and in the New Herd Improvement work has produced 6783 lbs. milk and 423.3 lbs. fat in 242 days. Mr. Berendson writes: "I was not anxious to put this cow in the sale on account of the hard times and I may not get near what she is worth, but seeing how hard your officers are working to make a success of it, have made up my mind to consign her."

21% of the breed is located in Wisconsin Write

For Information write
Gavin W. McKerrow, Sec'y.
Wisconsin Guernsey Breeders' Ass'n
Pewaukee, Wisconsin
State Bull Sale (60 bulls)
November 5 at West Salem

Wisconsin Guernsey Breeders Association
(Over a thousand members)
Pewaukee Wisconsin

Waukesha County Guernseys For Sale

We have any age you want, in either grades or pure breds. 250 herds from which to select.

Some of our breeders have been breeding Guernseys for 30 years. Our grades have the appearance of good pure breds.

Choice registered males out of A. R. dams, of serviceable age or younger, always available.

Registered heifer calves for Club work or yearlings and good young producing cows, some with records and others capable of producing large records, can be selected at satisfactory prices.

Good high grade females—cows, heifers or heifer calves—for sale in car lots at prices that will please.

If interested, write or telegraph.

Trains met by appointment. Free auto service to purchasers.

We aim to give satisfaction.

WAUKESHA COUNTY GUERNSEY BREEDERS' ASSOCIATION

The Oldest Breeders' Association in America

F. E. FOX, Secretary WAUKESHA, WISCONSIN

HONEY BROOK MANOR FARM GUERNSEYS

Reference Sire A. Langwater Royal 24th 63967, A. R., Sire of 3 A. R. daughters. His sire is Langwater Royal 14253, A. R., sire of Pearl's Dot 57445, A. R. His dam is The Abbess of Florham 40365, A. R., 13048.5 lbs. milk, 726.7 lbs. fat, Class A.

FOR SALE. Three bulls all sired by ***Langwater Royal 24th 63967.***

Bull No. 1. Lucy's Royal of Highland View 127969. Born June 12, 1926. A fine large bull ready for heavy service, good sure breeder. His dam is Cavalier's Lucy of Highland View 107500, A. R., 10162.1 lbs. milk, 523.0 lbs. fat, Class A, record made on 2 milkings per day, running with herd. "Lucy" is a granddaughter of Langwater Cavalier 21012 and is the dam of Royal Beauty of Honey Brook 256069, now on A. R. test making creditable record in GGG. Price of this Bull is $250, crated for shipment f.o.b. cars here.

Bull No. 2. Golden Royal of Honey Brook 171207. Born Sept. 21, 1929. Dam, Evergreen Pollyann 237643, A. R., 8110.4 lbs. milk, 403.2 lbs. fat, Farmers' Class AAA. This Bull is ready for light service straight and right, $150.00.

Bull No. 3. Born December, 1929. Dam, Maple Lane Elnora 158679, a good cow of Langwater Cavalier 21012 breeding, without A. R. record. A dandy Bull soon ready for light service, $100. If interested in either of these three sons of Langwater Royal 24th 63967, write for photos and pedigrees.

Herd Federal Accredited 126892. Blood Tested

A. M. KENNEL, HONEY BROOK, CHESTER COUNTY, PA.

Guernsey Pedigree Specialists

Established in 1915

Also successors to A. W. Fox, Guernsey Pedigrees Tabulated, Waukesha, Wisconsin.

TYPEWRITTEN PEDIGREES

2 Color, Fully Extended, Large Blanks

14 ancestors....$1.00....Blank 14 inches square
30 ancestors.... 1.50....Blank 14 inches by 16 inches
62 ancestors.... 2.50....Blank 14 inches by 17 inches

In connectionwith our typewritten pedigrees we have a LOOSE LEAF 30 ancestor and a 62 ancestor blank punched to fit covers. Blanks of large size and of linen ledger stock. Covers are sectional post, lock back. Two color pedigrees on 30 ancestor blank at $1.50 and on 62 ancestor blank at $2.50. On reverse of pedigree side are breeding and production records.

DUPLICATOR PEDIGREES

2 Color, Fully Extended, Large Blanks

10 copies showing 14 ancestors, size 8½ by 11 $1.00
10 copies showing 14 ancestors, size 13 inches square 1.50
10 copies showing 30 ancestors, size 13 by 17 2.75
10 copies showing 62 ancestors, size 13 by 17 3.75

Our duplicator pedigrees are very legible, neat and fully extended. Postage prepaid. Orders and inquiries handled ***promptly.***

PRINTED PEDIGREES

Get our prices and samples on 100 or several hundred of your bull in one or two colors showing 14 to 62 or more ancestors, leaving lower half of sheet ruled for filling in dam's pedigree.

SALE CATALOGUES

We shall be glad to send sample catalogues and quote prices for your Guernsey Sales to be held this Fall. We have very attractive prices which represent strictly up-to-date work and first class printing. Entry blanks for catalogue work furnished free of charge.

Our business was established in 1915. We have consistently made every effort possible since that date to give Guernsey breeders the accurate, complete and fully extended pedigrees on private order and catalogues which they demand at reasonable prices. As evidence of our success, better than 90% of our orders are from breeders who have placed previous orders. If you want your order filled satisfactorily and promptly, write direct to

Ithaca Sales and Pedigree Co.

513 N. Tioga Street Ithaca, N. Y.

In ordering pedigrees, if the herd book number for males is higher than 157124 or for females higher than 267779, please furnish us with the name and herd book number of the sire and dam.

Monarch of Woodland

Born September 29, 1929

Price $100.00

Sire—Raider of Waddington 88912
Sire—Rosetta's Raider of Waddington 27109
Dam—Milford of Bethany 65962, 13941.9 lbs. milk, 745.6 lbs. fat, Cl. A
Dam—Raider's Doraline of Woodland 162434, 11061.1 lbs. milk, 569.3 lbs. fat, Cl. D.

Woodland Farms - Monroe, Mich.

Roughwood Guernseys

Established Twenty Years

Strongly Inherit Production

Our Present Sires

ROUGHWOOD DAMON 136417

By Cramond Stalwart 58812, A. R. (Eleven A. R. daughters and two A. R. Sons)
Dam: Destiny of Roughwood 152812. Class D, Sixth place when made, A. R. Record 16572.3 lbs. milk, 861.8 lbs. fat.

ROUGHWOOD REVELATION 139498

By Regent of Roughwood 67926 (Seven A. R. daughters average 567.7 lbs. fat in Class G.)
Dam: Winnie of Roughwood 96448. Class C, Third place when made, A. R. Record 16185.5 lbs. milk, 883.1 lbs. fat.

ROUGHWOOD PRESTIGE 112432

By Regent of Roughwood 67926 (Seven A. R. daughters. More to come.)
Dam: Demonstrator's Pearl of Longwood 128074. A. R. Record, 11981.4 lbs. milk, 718.0 lbs. fat, Class G.

The Dams' and Sires' dams appearing in the pedigrees of the above three bulls

Average 807 Pounds of Fat

and include three present Class Leaders.

First Class Sons

of the above bulls, out of Advanced Register dams, for sale.

A Few Cows and Heifers

occasionally for sale

100 Head, all our own Breeding

Federal Accredited Negative to the Blood Test

George H. Barrie, Supt. Chestnut Hill, Mass.

Falcon's Flight Guernseys

We now offer a limited number of females of all ages, including A. R. cows and bred heifers. This is due to the fact that our pastures are now carrying more animals than we will have barn room for in the fall.

Breeders are encouraged to visit the farm and make their own selections

FEDERAL ACCREDITED BLOOD TESTED

FALCON'S FLIGHT FARMS
LITCHFIELD, CONNECTICUT

B. Austin Cheney :: A. Austin Cheney :: Charles B. Cheney
Ernest F. Doane, Manager

Holly Farm, Simsbury, Conn.

100 Head Federal Accredited

100 Head Blood Tested

Hylan Cottage Lassie 119573
17081.2 lbs. milk, 913.2 lbs. fat, Class B

Two More 600 lb. Cows at Holly Farm

Juliet of Holly Farm 179487	12694.8 lbs. milk	653.7 lbs. butter fat	Class B.
Emblem's Alice of Holly Farm 170523	13346.1 lbs. milk	641.7 lbs. butter fat	Class A.

Due to the rapid growth of our herd we are able to offer at this time 8 or 10 Foundation Females, with or without A. R. Records

GEO. P. McLEAN, Owner HARRY COSTELLO, Manager

OUR JUNIOR HERD SIRE

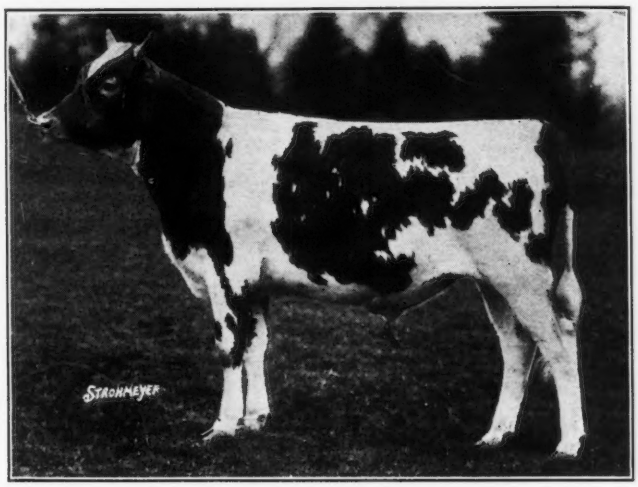

Aiyukpa King's Searchlight 150883

Production records of

His Dam—
12928.6 lbs. milk, 689.4 lbs. fat, class GG.

His Grandams—
12760.0 lbs. milk, 703.8 lbs. fat, class G.
16927.7 lbs. milk, 840.3 lbs. fat, class BB.
Fourth place class BB. World's record when made.
8358.6 lbs. milk, 498.1 lbs. fat, class G.

His Great Grandams—
11488.8 lbs. milk, 614.2 lbs. fat, class G.
15364.7 lbs. milk, 792.5 lbs. fat, class B.
10977.2 lbs. milk, 536.8 lbs. fat, class B.
15029.3 lbs. milk, 750.7 lbs. fat, class D.
17078.2 lbs. milk, 870.8 lbs. fat, class B.
Fourth place in class B when made

His Great Great Grandams—
10290.1 lbs. milk, 548.7 lbs. fat, class A.
12376.8 lbs. milk, 618.0 lbs. fat, class A.
13410.2 lbs. milk, 645.5 lbs. fat, class A.
24008.0 lbs. milk, 1098.2 lbs. fat, class A.
Second place, class A. World's record when made.
8898.0 lbs. milk, 457.7 lbs. fat, class B.
15492.7 lbs. milk, 732.4 lbs. fat, class A.
16786.1 lbs. milk, 751.8 lbs. fat, class A.
8956.8 lbs. milk, 511.3 lbs. fat, class D.
13677.5 lbs. milk, 745.3 lbs. fat, class A.
13711.2 lbs. milk, 794.0 lbs. fat, class AA.

WINDING CREEK FARM

BLUE ASH, OHIO

JULIUS FLEISCHMANN, OWNER **J. A. WAHLKE, MANAGER**

Beechwood Farm Guernseys

One of Our Sires

Langwater Marmion 60160, A. R.

A full brother to Langwater Defender 52427, A. R., and Langwater Amazon 74566, A. R. From the same dam as Langwater Warrior 26509, A. R., Langwater Butter Maker 17389, A. R., and Langwater Levity 70293, A. R., and by the same sire as Shuttlewick Levity 101850, A. R.

A Few Well Bred Bull Calves For Sale

Herd Federally Accredited.
Certificate No. 354 for Bovine Infectious Abortion.

Ralph E. Flinn
Owner

Address all correspondence to
John J. Costoff, Superintendent
Sharpsburg, Pa.

ORONOKO FARM

offers

Bulls from cows that have finished the following records this year:

Lbs. Milk	Lbs. Fat	Class
7947.9	507.3	G
12724.8	589.2	E
13248.8	709.8	B
13729.6	628.6	A
12686.9	653.7	AA
13503.0	758.3	AA

Write for sale list and prices

J. C. Hollenbeck
Berrien Springs - Michigan

An Unusual Opportunity

To secure this Bull Calf for your future herd sire. He is a grandson of the World's second highest living milk producing Guernsey of any age.

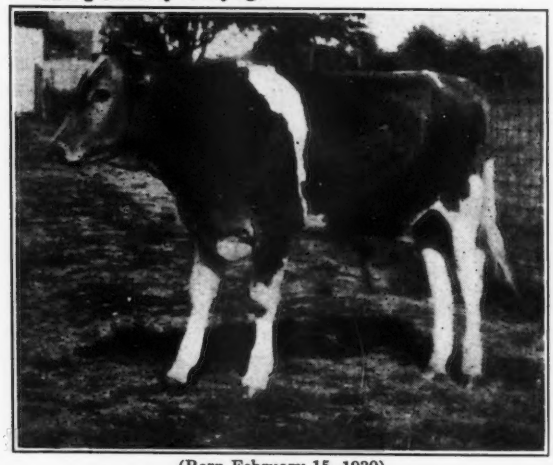

(Born February 15, 1930)

He is sired by Delight's King 124240 and is out of Pet of Merrifield Farm 220904, 13519.4 lbs. milk, 608.6 lbs. fat, Class G.

We now have two heifers on test in the herd, sired by Delight's King 124240, that are making very creditable records.

This Bull Calf is a beautiful fawn, well marked, and gives promise of developing into a splendid individual. He traces to such noted animals as King Masher 11084, May King's Laddie of Chilmark 32065, Itchen Daisy's May King of Langwater 17349 and Pet of La Grange 2d 48429. With this excellent breeding he should be a credit to any herd. We are pricing him reasonably.

Don't miss this unusual opportunity to secure for your future herd sire an animal with such a breeding.

Write at once for pedigree and price.

MERRIFIELD FARM

H. V. SHULTERS, Owner — FRANK E. MILLER, Herdsman
National City Bank, Cleveland, Ohio — Mentor, Ohio

Geo. M. Hendee, Prop.
F. H. Smith, Manager

HILLTOP FARM

TRADE MARK REG. U. S. PATENT OFFICE

SUFFIELD, CONN.

BLOOD TESTED ACCREDITED

We welcome all Guernseys Breeders to our
Ninth Annual Steak Roast
to be held on
Tuesday, September 16, 1930

The Roast will be held immediately after the judging of Guernseys on Tuesday afternoon

Kindly assemble at the Main Barn

Geo. M. Hendee, Prop. *F. H. Smith, Mgr.*

Listed to Sell

PROVED BULLS

If you are looking for a proved bull to breed uniform type and high production we have a selection from $1,500 up to $15,000.

HERDS

Accredited, negative to the blood test. From ten to twenty-five head to a herd. They average as low as $150 up to $250.

COWS

Outstanding show animals, matrons of exceptional breeding, high producers for A. R. work and the profitable commercial Guernsey for the dairyman.

HEIFERS

Either open or bred. A wide selection in breeding and not a cough in a carload for all are accredited and free from disease.

DUNN'S TOUR, Inc.

SCHOHARIE - NEW YORK

The best guide to the best buys in Guernseys

For Sale

Two Guernsey Heifers

Very Best Stock

Imp. Osceola Ultra 295603

Born December 15, 1929

Sire: Sailor Lad of Les Meriennes 5441 P. S.
Dam: Imp. Ultra VI. des Simons 291729

Bessie of Carnarvon 302927

Born December 29, 1929

Sire: Imp. Renown of King's Mills 161207
Dam: Imp. Bessie of the Lubin 275208

Broadacres Farms

Franklin Township - Bergen County - New Jersey

Telephone Wyckoff 40

P. O. Address, Box 1499, Paterson, New Jersey

FRITZLYN FARMS

Upland's Good Gift 77253, A. R.

1st prize Reading, Allentown and Trenton Inter-State Fairs.
4th prize National Dairy Show, Indianapolis.

Son of the prize winning A. R. sire, Langwater Cavalier 21012, sire of 20 A. R. sons and 39 tested daughters with records up to 870 lbs. fat.

His dam, Upland's Goodness 89599 with two A. R. records:
11648.8 milk, 652.3 fat, Class FF
14772.3 milk, 783.0 fat, Class B

Dam of A. R. daughter and son, also dam of Upland's Genius 98443 (full brother to "Good Gift") who sired World's Record cow in FFF.

Five of Good Gift's two year old daughters have A. R. records, averaging over 10000 lbs. milk and 550 lbs. fat. One of his daughters started on test at 23 months of age and produced 11705.8 milk, 651.3 fat. Tested again in triple letter class E with 9385.6 milk, 499.5 fat. HER SON FOR SALE! sired by a son of "Good Gift," out of a 600 lb. daughter of Frank Rose 26342. Splendid individual, 18 months old, ready for service.

Two year old son and a nine months son of "Good Gift," out of 700 lb. double granddaughter of Ne Plus Ultra 15265, also several younger sons out of A. R. dams.

Can also offer cows and heifers.

Herd Accredited and negative to blood test. Write today for full description and prices.

G. E. LEWORTHY
SUPT.

Pipersville, Pa.

WM. F. FRETZ
OWNER

Kemah Guernseys

FEDERAL ACCREDITED

We Offer

An Unrestricted Choice of Five Head

from a group of fourteen bred heifers.
All Negative
Dams' Records from 450 lbs. fat Class G to 700 lbs. fat Class A

The sires represented are:

Shorewood Redoubtable 96451
Blood Brother to Shorewood Reliance 88137
Sold for $9,100

Cora's Royal Laddie 112765
Half Brother to Gerar Fanny 2d 157603
Sold for $7,600

Elected King of Bonnie Brae 104019
Son of 8th cow in Class CC

These heifers have been bred to our Junior Sire

Kemah Creator 156231
18 of his 28 A. R. dams have been class leaders.

KATHARINE WHITTIER, Owner — WARREN F. WHITTIER, Manager

Lebanon, Pennsylvania

FOUR HUNDRED (400) BACTERIA

Reported by Jefferson Hospital, Phila., in "Natural" Guernsey Milk delivered by Brookmead Guernsey Dairies

You Too Can Produce Low Bacteria
by using The M & M FOREMILKER
the approved "GARGET DETECTOR"

$3.50 Parcel Post Paid
(add 50 cents for Milk Production Program)

THOS. J. MAGEE COMPANY
5014 North 16th Street Philadelphia, Pa.

Offering Two Young Bulls

Aug. 14, 1929 POLLYANN'S LADDIE OF MINOT 170229
Dec. 23, 1929 GOLDEN NORWOOD OF MINOT

They are both nice straight calves and will make real sires in a short time
Reasonably Priced
Accredited Blood Tested
Send for new illustrated descriptive list

E. S. PERSON
MINOT - - - NORTH DAKOTA

GIRDLE RIDGE FARMS KATONAH N. Y.

A GROUP OF HERD MATRONS AT GIRDLE RIDGE FARM

Moonlight of Girdle Ridge 113669	-	-	11111.1 lbs. milk,	602.2 lbs. fat,	Class B
Juno of Girdle Ridge 68571	-	-	15941.1 " "	671.8 " " "	A
Snowdrop of Girdle Ridge 126386	-	-	12075.6 " "	654.7 " " "	B
Shop Girl of Edgewater 87184	-	-	17370.1 " "	719.8 " " "	A
A daughter, Nellie Tostevin of Girdle Ridge 134687			12948.1 " "	743.0 " " "	C

A Number of Young Bulls For Sale

WILLIAM FAHNESTOCK, Owner — LOUIS F. BANCROFT, Supt.

His Dam

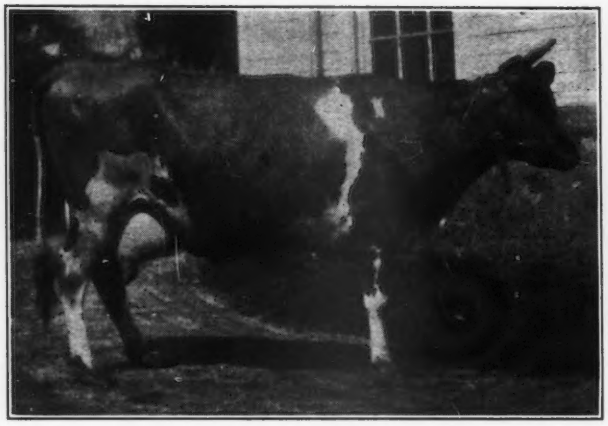

Ultra's Delia of Edgemere 111371
12451.6 lbs. milk, 685.6 lbs. fat, Class D
9058.7 " " 492.4 " " " AAA
Sire: Ultra's Secret Knight of Edgemere 52783
Dam: Delia's Galaxy's Sequel 58871

His Sire

Imp. Governor II. of the Ruettes 45451, A. R.
Sire: Governor of the Chene 1297 P. S., A. R.
Dam: Beauty of the Ruettes 6834 P. S., A. R.

Their Yearling Bull, and others from A. R. dams, for sale

Elizabeth Douglas
Owner

SPRING FARM

Tilly Foster :: New York

Thomas Johnson
Agent

BISCOE FARM GUERNSEYS

1895 - 1930

Federal Accredited **35 Years of Breeding Guernseys** *Blood Tested*

EIMIDO 227577

Record: 12870.3 lbs. milk, 675.6 lbs. fat, Class C.

Sire: Mixter Claymore 90060
Dam: Eudoxia 57236
Record: 15238.8 lbs. milk, 811.0 lbs. fat, Class A

Eimido 227577 is the 9th daughter of Mixter Claymore 90060 to finish an A. R. record. They average 11497.3 lbs. milk, 584.3 lbs. fat, all in junior classes.

Sons of Mixter Claymore 90060 out of A. R. cows for sale

Biscoe Farm - - - - - Middlebury, Conn.

OUR HERD SIRES

Burnside Rose King 125237

Sire: Procris Ultra King 43522, A. R.
19 A. R. daughters including
Procris Snowdrop 120156, 15487.7 lbs. milk, 822.2 lbs. fat, Class G, World's Record

Dam: Merry Rose Maid 105929, A. R.
13944.3 lbs. milk, 822.3 lbs. fat, Class CC. World's Record in this class

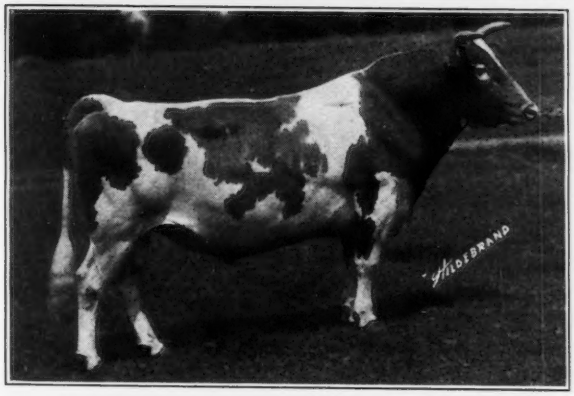

Pride's Valiant of Langwater 77608, A. R.

Sire: Langwater Valiant 51868, A. R.

Dam: Imp. Pride of Calais II. 93684, A. R.
Record, Class A, 15255.5 lbs. milk, 721 2 lbs. fat
Sire of following A. R. daughters:
Cosquay's Hannah 181797,
465.8 lbs. fat, Class G
Pride's Duchess of Cosquay 199957,
485.2 lbs. fat, Class G
Cosquay's Betsy 161257,
532.1 lbs. fat, Class CC
Wicomoco's Pride 176905
450.4 lbs. fat, Class C

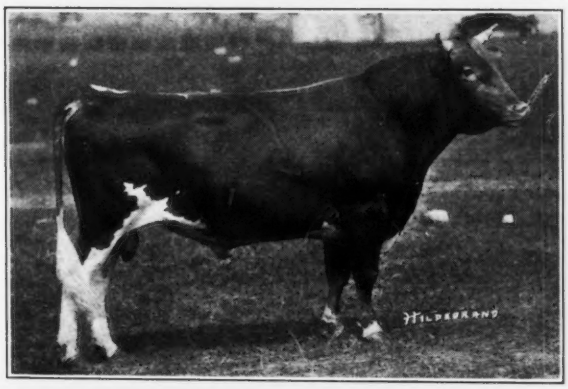

Cherub's Royal Challenger of Shorewood 97614, A. R.

Sire: Ladysmith's Cherub 30760, A. R.
Grand Champion. Sire of 21 A. R. Daughters, three of which made over 800 lbs.

Dam: Pearl's Dot 57445, A. R.
19602.5 lbs. milk, 965.8 lbs. fat, Class AA

First six daughters will average about 500 lbs. Fat in Class G.

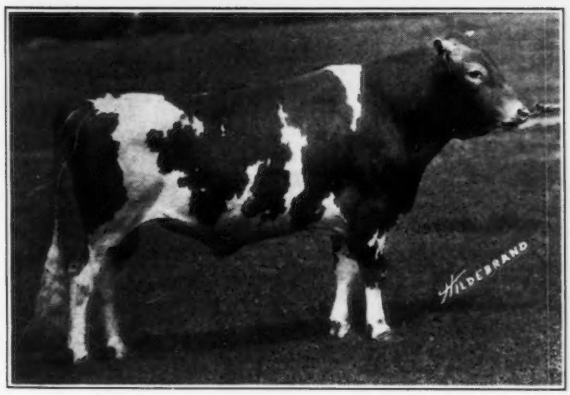

Island Farm's Beau Geste 130445

Sire: Foremost's Holliston 112292, A. R.

Dam: Beda's La Noce 118860
13657.3 lbs. milk, 803.4 lbs. fat, Class A
A daughter of Beda's May King 11893, A. R. Out of the great cow, La Noce of Riverside Farm 36284, the dam of La Noce's May Rose 91329, 932.8 lbs. fat, Class D. A world record until displaced by her daughter.

Average of 4 Dams 828.1 lbs. B. F.

Federal Accredited Herd ***Blood Tested***

MOUNT ARARAT FARMS

Dr. Joseph Irwin France **PORT DEPOSIT, MARYLAND** **Gilbert J. Perry**
Owner *Supt.*

MASSAPOAG GUERNSEYS

For Sale

Big Calf - Negative - Well Grown

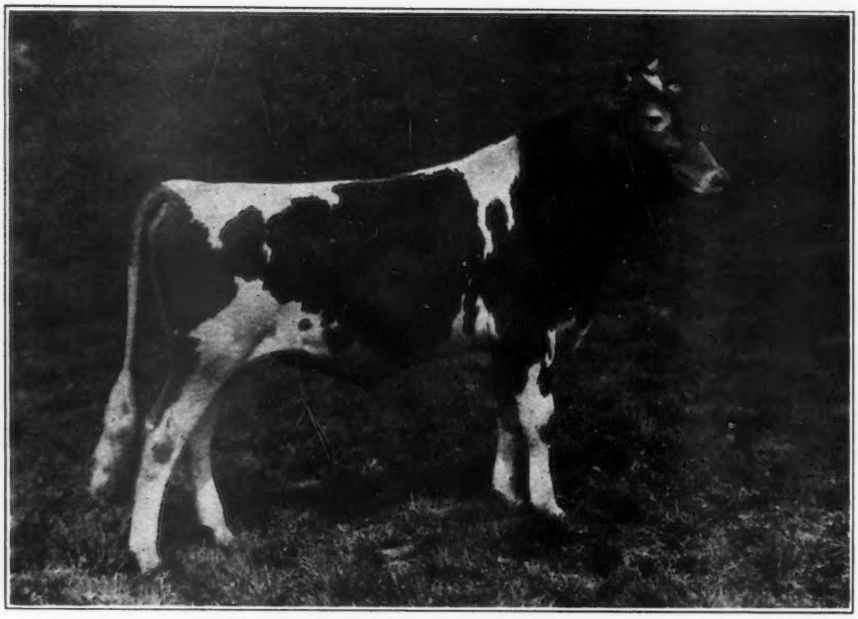

Massapoag Echo 159758
Photo taken at 13 months of age.

Massapoag Echo 159758

Dropped February 28, 1929

Sire: Imp. Echo of Easton 128536

His sire, Imp. Echo of Myrtle Place 141225, Reserve King's Cup, 1925; King's Cup, 1926; Peer Challenger Cup, Grand Champion Royal Show, 1927.
His dam, Imp. Le Marais Select 207061, Island Record of 15356.0 lbs. milk, 793.0 lbs. fat, Class AA (342 days, 11 years old). Awarded three cups for production, 1926.

Dam: Rambleton Hope 212980

Record: 8996.0 lbs. milk, 462.8 lbs. fat, Class GGG. Eighth cow in Class when record was completed. A granddaughter of Langwater Steadfast 31672, A. R. Now on test in 181 days has made 7061.9 lbs. milk, 367.20 lbs. fat in Class C.

GLEN ROCK FARM

Robert W. Hare, *Owner* — **SHARON, MASS.** — **Norman W. Pauling,** *Herdsman*

FLYING HILL FARM

Offers for Sale

GUERNSEY BULL CALF

Born June 14, 1930

Sired by Green Meadow Fearless 89619, A.R.

2 nearest dams average 823 lbs. fat.
Sire: Langwater Steadfast 31672, A. R.
Dam: Imp. Green Meadow Flora 110761
Class A, 17773.4 lbs. milk, 832.8 lbs. fat.

Dam; Atamannsit Jessica 209560

On test Class E, producing 44 lbs. fat per month. Her 2 nearest dams average 681 lbs. fat. A granddaughter of Imp. Splitsilk of Edgemoor 94253, A. R. record of 13867.7 lbs. milk, 681.0 lbs. fat and Champion and Grand Champion at Brockton Fair, 1923-1924, and dam of 2 A. R. sons and 3 A. R. daughters.

A nice calf—good color—clear nose
Price Reasonable.

Accredited Herd — Blood Tested

C. & M. ARCHER, Owners **READING, PA.**

A Son of Ladysmith's Cherub 30760 For Sale

In order to avoid too close inbreeding *we are offering* our herd sire, CHERUB'S GOLDEN PRINCE 96534, that is a son of the great Type Plus Production sire, Ladysmith's Cherub 30760 and out of Anna Dean Bertha 109621 that has an A. R. record of 12424.5 lbs. milk, 575.7 lbs. fat, Class CC. She is a daughter of Daisy Pearl's Governor 32130, A. R., that was out of Spotswood Daisy Pearl 17696, 957.4 lbs. fat. She has two A. R. daughters averaging over 550 lbs. fat as immature animals and is a Great Producing Dam.

He sires wonderful type, color and udders. His daughters are excellent milkers and very persistent. Six years old—a sure breeder and gentle. Priced reasonable.

Also offer a few outstanding bull calves. Line-bred Ladysmith Cherubs out of A. R. dams at very reasonable prices. Write early for full details.

Rose Dale Farms, Chaska, Minn.

Langwater Farm

consigns

To

The Louis Merryman Semi-Annual Sale at Timonium, Maryland, Oct. 2, an outstanding bull calf . . .

Langwater Arrogant 182485

Born February 17, 1930

Sire: Langwater Valiant 51868, sire of 13 A. R. Daughters.

Dam: Langwater Pride of Calais 164160, 12594.0 M., 645.8 F., F.

Now on test in Class A, and in 192 days has produced 7764.4 pounds of milk, 428.04 pounds of fat.

We are also consigning three females to this sale.

Herd Federally Accredited

Langwater Farm

North Easton, Massachusetts

John S. Ames, Owner **F. C. Shaw, Mgr.**

ELEVENTH ANNUAL

Consignment Sale

of the

Vermont Guernsey Breeders' Association

At 10.00 A. M.

Wednesday, Sept. 24, 1930

at the

Vermont State School of Agriculture

Randolph Center, Vermont

50 REGISTERED GUERNSEYS 50

Selected by the Sale Committee from representative Vermont Guernsey Herds

All Accredited
Many Negative

The list includes 30 females of milking age, 11 yearling heifers, 6 good bulls and some choice heifer calves.

V. B. SAVERY
Chairman Sale Committee
Williamstown, Vermont

D. A. Perry, Auctioneer
Barre, Vermont

For Catalog address Guernsey Sale Committee
Randolph Center, Vermont

NABNASSET FARM

Our Herd Sire is

Langwater Septimus 130279
Sire—Langwater Horatius 63071
Dam—Langwater Dahlia 153554, A. R.
Record: 10670.7 lbs. milk, 601.2 lbs. fat, Class C

In our herd are daughters of
Imp. Sailor Lad V. of the Fontaines 123257, A. R.
Imp. Bickleigh Noble III. 135932, A. R.
Imp. Bickleigh Noble IV. 133485

We offer

Nabnasset Quartermaster, born July 1, 1929
Sire—Langwater Septimus 130279
Dam—Vinquartarose 181911, A. R.
Record 15765.3 lbs. milk, 665.3 lbs. fat, Class A, unofficial. Vinquartarose 181911 is rich in the blood of Langwater Warrior 26509 and Yeoman's King of the May 17053. We also offer junior bulls by "Septimus" out of our Imported Cows which have good records or are on test. These are quoted at reasonable prices.

Nabnasset, Mass.

H. S. GRIFFIN, Owner — D. W. CLARK, Supt.

PHILLIPS FARM GUERNSEYS

We are consigning to the
VERMONT
Guernsey Breeders' Association
ANNUAL SALE
Sept. 24, at Randolph Center

A seven year old daughter of Albamont Eros 74383, 492.5 lbs. fat in Class F.
A two year daughter of Langwater Primate 107127.
A yearling daughter of Langwater Primate 107127.
All bred to Prince of Birchwood 49862.

You might do worse than look this consignment over

T. Redfield Phillips - Montpelier, Vermont

VERMONT GUERNSEYS

Vermont Guernsey Breeders' Association

ELEVENTH ANNUAL CONSIGNMENT SALE

Wednesday, September 24, at Randolph Center, Vermont

The Consignors to this Sale are:

A. M. Shields, North Craftsbury.
C. S. Reed, Vergennes.
C. Edward Reed, Vergennes.
J. H. Mussey, Stockbridge.
L. O. Wilder, Randolph.
I. G. Miller South Royalton.
Theron Miller, Craftsbury.
B. S. Ward, Moretown.
A. LeRoy Smith, Barre.
Mrs. S. Frances Goodell, Williamstown.
V. B. Savery, Williamstown.
Wendell H. Savery, Williamstown.
E. D. Morgan, Hartland.
Albert Devine, Ferrisburg.
P. E. Bisbee, Waitsfield.
Horace Dow, Middlebury.
T. R. Phillips, Montpelier.
A. A. Lynde, Plainfield.
Howard Varney & Son, South Strafford.
G. J. Perkins & Son, Brattleboro.

Red Echo May Roses

accredited and all negative

C. D. Macdonald

Topsham Vermont

-- One of our Senior Herd Sires --

Caumsett Dart Rinaldo 111296

"Rinaldo" traces through his sire to such noted animals as Imp. Hayes Cherub 2d 25147, Pearl's Dot 57445 that has three Class Leader Records including 965.8 lbs. fat in A, Langwater Royal 14253, Imp. King of the May 9001 the sire of Langwater Hope 27946 that has a record of 1003.2 lbs. fat in A.

An Animal of this Breeding is a Good Investment

BURTON S. WARD

Moretown Vermont

Savery Farm

We will consign to the Vermont Sale

Heroine's Primrose of Savery Farm 187586
Born February 8, 1925. Bred December 18, 1929. Full sister to Mar's Princess of Savery Farm 219247 now on test as first calf heifer and in 321 days has 11563.7 lbs. milk and 606.13 lbs. fat in Class EE. Sire: Prince of Birchwood 49862 that has ten A. R. daughters. Dam: Heroine's Rose Mar 77832, A. R., 14232.0 lbs. milk and 750.3 lbs. fat in Class A, and also holds State Champion in Vermont.

Accredited Herd ***Herd 100% Negative to Blood Test***

V. B. SAVERY
Williamstown, Vermont

Accredited Herd May Rose Breeding

40 Pure Bred and 30 Grade
GUERNSEYS

Senior Sire:
ROUGHWOOD RONDO 117829
Junior Sire:
MOUNT HOPE PEVERIL 152261

We could interest you in a Bull Calf

BIG MEADOW FARM

Charles L. Reed Vergennes, Vermont

FARAWAY FARM

- Our Consignment to the Vermont Sale -

Faraway Queen Alice 266834
Dropped June 8, 1928 Fresh July 7, 1930
Sire: David's Ledyard of Faraway 73838, A. R.
Dam: Queen of the Bays 143142, A. R.
10291.5 Milk, 470.9 Fat, Class A

Faraway Queen Karen 309130
Dropped Nov. 25, 1929
Sire: Faraway King Bay 167521
Dam: Faraway Queen Hope 251288
6760.1 Milk, 353.5 Fat in 264 days Class G

I. G. Miller So. Royalton, Vt.

Mountain View Farm

Our Senior herd sire is a son of Prince of Birchwood 49862 and a full brother of Helen of Phillips Farm 119150 that made 14765.5 lbs. milk and 786.6 lbs. fat.

"Prince" raised the production of his daughters over their dams by 200 pounds of butter fat.

Junior herd sire is a full brother to Ultra Maid of Phillips Farm 119149, A. R.

A. LeRoy Smith, Prop. - - - Barre, Vt.

We are long on bulls eighteen months old and over

Due to retaining them in the herd for show and breeding purposes.

We now offer five sons of LANGWATER FOREMOST 39191, A. R. Sire of 65. Five average 13174 lbs. milk, 724 lbs. fat; 15 average 12927 lbs. milk, 677 lbs. fat; 25 average 12206 lbs. milk, 647 lbs. fat. Sire of 30 Producing Sons, 16 of these A. R. Sires.

One of these sons A. R. You can see these bulls and many of their daughters at Emmadine.

We also offer sons of Langwater Valor 79775, A. R., May Royal's Majesty 117245, A. R., and a show son of Resolute's Eminent 130286.

You will be surprised how cheap you can buy these bulls.

We Are Short on bulls under fifteen months of age, only one left near that age. He was dropped July 28, 1929, a son of May Royal's Majesty 117245, out of an A. R. daughter of Mixter May Princess 124204, A. R. five records average 13640 lbs. milk, 696 lbs. fat.

We have two sons of Langwater Valor 79775, A. R. Dropped in October, 1929.

If you are in need of a herd sire, we hope you will visit Emmadine and study the results of our efforts for breed improvement.

EMMADINE FARM

HOPEWELL JUNCTION (*Dutchess County*) NEW YORK

J. C. Penney, Owner **Jimmy Dodge, Manager**

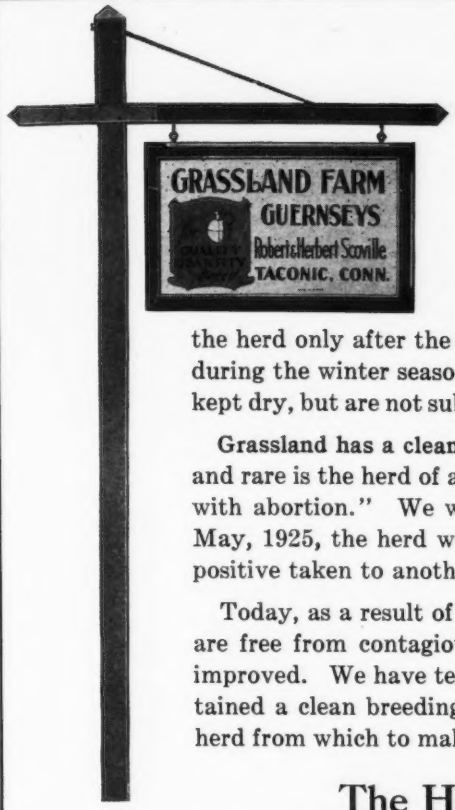

The Health *of* a Herd.....

Healthy cattle is the greatest asset in the dairy and breeding business. You may have a popular strain with the promse of great production, but unless they are healthy it will avail little.

Grassland has a healthy herd. For over twenty-five years no animal has reacted to the T. B. test, though it has been applied regularly. This may be accounted for, first by the fact that very few animals have been purchased and these added to the herd only after the strictest tests, and second, that all animals in the herd are handled during the winter season in such a way that they not only have abundant fresh air and are kept dry, but are not subjected to sudden changes of temperature.

Grassland has a clean herd. September of 1926 we made the statement that: "Fortunate and rare is the herd of any considerable size or age that is not infected (mildly or otherwise) with abortion." We were infected (mildly and otherwise) for a number of years, but in May, 1925, the herd was divided and all the negative animals placed on one farm and the positive taken to another farm some distance away.

Today, as a result of this action, the great bulk of our herd, 85 females out of a total of 100 are free from contagious abortion, and the general breeding health of the herd is much improved. We have tested regularly for five years to eliminate this disease and have maintained a clean breeding herd for that length of time. Grassland has a healthy and clean herd from which to make your selection of a future herd sire from Sequel breeding.

The Home *of* Sequels *in* America *for* 24 Years

Watch for this Highway Marker **Communicate with E. G. Woodward**

(No. 8 of a series on Grassland Farms)

THE ALDRICH FARM

REHOBOTH, R. F. D. No. 1, MASSACHUSETTS

One of our
Junior Herd Sires

Bessie B.'s Athlete 128922

BESSIE B.'S ATHLETE 128922

First prize bull, 2 years and under 3, New England and Brockton Fairs, 1929.

His Sire is Atamannsit Athlete 99188, a son of Langwater Hannibal 69278, the sire of 2 A. R. sons and 8 A. R. daughters that have twelve records that average 653.5 lbs. fat, 11 in immature classes. The daughters include Atamannsit La Noce 162411, Class Leader in D, with a record of 15328.4 lbs. milk and 933.3 lbs. fat. Bessie B. of Elm Farm 110552, Bessie B.'s Athlete's dam, has three A. R. records to her credit, one a Class Leader Record in Class BBB of 10493.0 lbs. milk and 502.9 lbs. fat, and she also has a record in Class A of 17792.8 lbs. milk and 815.9 lbs. fat. Her sire is Lady's Pride 48734.

Our Junior Herd Sire, as well as our Senior Herd Sire, carries the blood of some of the outstanding animals of the breed, such as Imp. King of the May 9001, Jethro Bass 11366 and Langwater Warrior 26509.

We have several of Athlete's daughters in our herd which will be tested as soon as they are old enough.

Visit our Show Herd at all of the Leading Fairs of the East, starting with New York State on Sept. 1.

FEDERAL ACCREDITED — BLOOD TESTED

STUART M. ALDRICH, Owner — N. D. KNIGHT, Manager

KNOLLWOOD FARM - PORT CHESTER, NEW YORK

The entire Knollwood Guernsey Herd, now consisting of seventy head, has for several years been Federally Accredited and Negative to the Blood Test for Contagious Abortion

SENIOR HERD SIRES

Langwater Archer 53844, A. R.
Sire of many A. R. daughters which have sold up to $2,500. Many other beautiful daughters to be tested.

- ***Langwater Warrior 26509, A. R.***
  Sire of many A. R. sons and daughters.
  - ***Imp. King of the May 9001, A. R.***
  - ***Langwater Lily 26606, A. R.***
- ***Langwater Diva 68789, A. R.***
  10118.8 lbs. milk, 455.1 lbs. fat, Class B. Test made in 278 days when she died due to accident.
  - ***Langwater Advocate 20514, A. R.***
  - ***Imp. Itchen Daisy 3d 15630, A. R.***

Ultra's Secret Knight of Edgemere 52783, A. R.
His daughters are unusually high testers and his sons are very promising. Several other fine daughters to be tested.

- ***Ne Plus Ultra 4th 29328, A. R.***
  Sire of many A. R. daughters. Full brother to Florham Laddie 20431, A. R.
  - ***Ne Plus Ultra 15265, A. R.***
  - ***Golden Lassie of Paxtang 24696, A. R.***
- ***Miss L. of Edgewater 51424, A. R.***
  Dam of several daughters. Great Producing Dam.
  - ***Pencoyd's Golden Secret 16550, A. R.***
  - ***Miss Linden of Edgewater 32708, A. R.***

Saugerties Ultra May Prince 69424, A. R.
Sire of many A. R. daughters and others on test and to be tested.

- ***Ultra May King 27600, A. R.***
  Sire of many A. R. daughters and several A. R. sons.
  - ***Don Bernardo of Linda Vista 20617, A. R.***
  - ***Ultra Lady 38913, A. R.***
- ***Princess May Rose 58906, A. R.***
  Dam of several A. R. sons and is one of the best daughters of her sire.
  - ***Ne Plus Ultra 15265, A. R.***
  - ***Princess Pretoria 28403, A. R.***

JUNIOR HERD SIRES

Knollwood Fame 128228
Born August 5, 1926.
An outstanding young bull and full brother to Knollwood Meadowsweet 162969, A. R. with 571.1 lbs. fat, Class G and Knollwood Marjoram 185227 with 577.2 lbs. fat, Class G. Both still at Knollwood and very typy.

- ***Langwater Renown 39636, A. R.***
  Sire of many A. R. daughters including Langwater Zara 89273, 6th cow in Class C, second highest living cow bred at Langwater.
  - ***Langwater Warrior 26509, A. R.***
    Sold for $15,000.
  - ***Langwater Easter Lily 39269, A. R.***
    The oldest cow of the breed to sell for $5,200.
- ***Meadowsweet of Knollwood 100305, A. R.***
  585.7 lbs. fat, Class F and 694.3 lbs. fat, Class A.
  - ***High Point Cavalier 49124, A. R.***
    Sold for $16,400.
  - ***Sunnybrook Meadowsweet 75580, A. R.***
    Sold for $2,000.

Knollwood Emperor 147577
Born December 29, 1927
His sire and dam insure his future and his first calves are just coming.

- ***Ultra's Secret Knight of Edgemere 52783, A. R.***
  See data above.
  - ***Ne Plus Ultra 4th 29328, A. R.***
    See data above.
  - ***Miss L. of Edgewater 51424, A. R.***
    See data above.
- ***Knollwood Heliotrope 162970, A. R.***
  574.0 lbs. fat, Class F and now on retest in Class A and has made 382.32 lbs. in first 181 days.
  - ***Saugerties Ultra May Prince 69424, A. R.***
    See data above.
  - ***Green Meadow Hope 93072, A. R.***
    Daughter of Langwater Renown 39636 and half sister to Langwater Zara 89273. She made 557.5 lbs. fat, Class D and 666.0 lbs. fat, Class A.

Knollwood Archer 159837
Born December 23, 1928.

- ***Langwater Archer 53844, A. R.***
  See data above.
  - ***Langwater Warrior 26509, A. R.***
  - ***Langwater Diva 68789, A. R.***
- ***Knollwood Heliotrope 162970, A. R.***
  This is a cow of wonderful type and capacity.
  - ***Saugerties Ultra May Prince 69424, A. R.***
  - ***Green Meadow Hope 93072, A. R.***

KNOLLWOOD GUERNSEYS

(Trade Mark Reg. U. S. Patent Office)

KNOLLWOOD FARM *offers*

choice of four young and outstanding Bulls now ready for service. See preceding page for data regarding their sires.

Knollwood Autocrat 167749
Born May 12, 1929.

- ***Ultra's Secret Knight of Edgemere 52783, A. R.***
  See preceding page for data.
  - ***Ne Plus Ultra 4th 29328, A. R.***
    Son of Ne Plus Ultra 15265, A. R.
  - ***Miss L. of Edgewater 51424, A. R.***
    See preceding page.
- ***Ultra's Lillie of Edgemere 85619, A. R.***
  623.1 lbs. fat in Class D.
  - ***Ne Plus Ultra 4th 29328, A. R.***
    See above.
  - ***Secret's Queen of Edgewater 45188, A. R.***

Knollwood Candidate 167750
Born May 15, 1929.

- ***Ultra's Secret Knight of Edgemere 52783, A. R.***
  See above.
  - ***Ne Plus Ultra 4th 29328, A. R.***
    See above.
  - ***Miss L. of Edgewater 51424, A. R.***
    See above.
- ***Knollwood Azalea 162966, A. R.***
  660.9 lbs. fat, Class A.
  - ***Saugerties Ultra May Prince 69424, A. R.***
    See preceding page.
  - ***Wedgemere Favorite 107924, A. R.***
    695.6 lbs. fat in Class C and is a daughter of Langwater Steadfast 31672 out of a daughter of "Warrior." She sold for $2,500, the highest priced female at the Emmadine Sale.

Knollwood Sentinel 173574
Born June 16, 1929.

- ***Ultra's Secret Knight of Edgemere 52783, A. R.***
  See above.
  - ***Ne Plus Ultra 4th 29328, A. R.***
  - ***Miss L. of Edgewater 51424, A. R.***
- ***Knollwood Syringa 217471, A. R.***
  One of three full sisters at Knollwood, all A. R. She made 552.2 lbs. fat, Class FF.
  - ***Langwater Renown 39636, A. R.***
    See preceding page.
  - ***Imp. Sweet Brier of Knollwood 119635, A.R.***
    Daughter of Imp. Honoria's Sequel II. 40668, A. R. She made 656.4 lbs. fat in Class A and sold for $2,000 when nearly 10 years old.

Knollwood Ultimas 173976
Born July 22, 1929.

- ***Langwater Archer 53844, A. R.***
  See preceding page.
  - ***Langwater Warrior 26509, A. R.***
  - ***Langwater Diva 68789, A. R.***
- ***Westview Prosperity 101868, A. R.***
  Second highest testing daughter of her sire. She made 749.8 lbs. fat in Class AA.
  - ***Langwater Ultimas 39637, A. R.***
    Son of Langwater Holliston 28055, A. R. Sire of many A. R. daughters and sold for $10,000.
  - ***Itchen King's Lisette 67645, A. R.***
    692.0 lbs. fat in Class A and sold for $3,750.

Your choice of these four young bulls for only

Five Hundred Dollars!

They combine the blood lines of the most popular and highly productive animals of the breed and must be seen to fully appreciate their type. Their sires and dams can be seen and the entire herd is open to inspection. Pay us a visit and make your own selection. This offer is made subject to prior sale.

Address KNOLLWOOD FARM, Port Chester, N. Y.

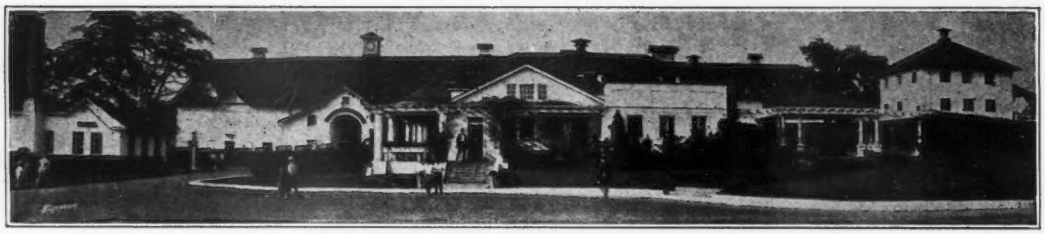

Audacity of Edgemoor 54840

34 A. R. daughters, 5 A. R. sons
First Prize at the National Dairy Show. Son of Grand Champion Bull at the National Dairy Show.
Sired, 2nd Prize Get of Sire at 1923 National Dairy Show.
Sired, 1st Prize Two Year Old, National Dairy Show, 1923.
Was never beaten for Grand Champion at Maryland State Fair.
His Get for Six Years took First place at Maryland State Fair.

Your Choice of A SERVICEABLE BULL.

One of Audacity's last sons, as he has been dead for a year, all by A. R. cows.

1. ***Brooklandwood Amos 173808***
   Born December 21, 1929
   Dam: Lyda of Beallmont 159526
   11699.7 lbs. milk, 537.4 lbs. fat in Class F

2. ***Brooklandwood True Boy 165585***
   Born June 1, 1929
   Dam: Harvester's Verbena Nettie 145639
   11186.7 lbs. milk, 517.4 lbs. fat in Class B

3. ***Brooklandwood Volt 165584***
   Born May 31, 1929
   Dam: Imp. Nelly III. of the Jaonnets 67010
   10608.0 lbs. milk, 496.0 lbs. fat in Class BB

Must be sold as we have had no rain since June 26. ***Write now for further information and prices.*** **THEY MUST MOVE.**

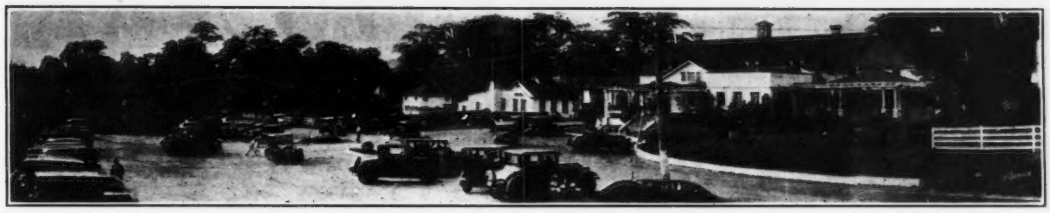

HAY GONE - FEED GONE

Must Sell Immediately Priced to Sell

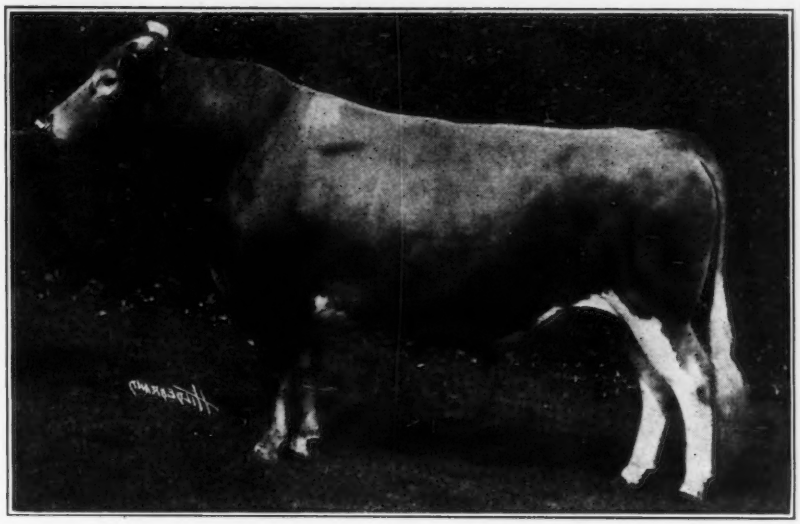

Waddington King of the May 69669, A. R.

His Sire is Golden Noble's Raider of Bethany 43975, the sire of 11 A. R. daughters and 2 A. R. sons and is a grandson of Imp. Border Raider 22243, 35 A. R. daughters and 19 A. R. sons. ***His Dam is Raider's May Star of Waddington 57243,*** 16014.9 lbs. milk and 823.3 lbs. fat in Class A. She has 1 A. R. daughter and 1 A. R. son and is a daughter of Imp. Border Raider 22243.

Your Choice of these two Sons of Waddington King of the May 69669, A. R.

1. ***Brooklandwood Reliance 163716***
   Born March 13, 1929
   Dam: Royal's May Queen of Pomeroy 79436
   12391.9 lbs. milk, 569.2 lbs. fat in Class A

2. ***Fair Gold 167894***
   Born August 9, 1929
   Dam: Brooklandwood Caroline 178027
   9336.3 lbs. milk, 538.5 lbs. fat in Class G

Write for further particulars and prices.

Brooklandwood Farms

Capt. I. E Emerson
Owner

Brooklandville, Md.

G. H. Hibberd
Supt.

GREEN MEADOW FARM

presents

Green Meadow Coronation King 109429

(Dropped Feb. 13, 1925)

Sire: Green Meadow Steadfast 87623, A. R.
Sire: Langwater Steadfast 31672
Dam: Katonah's Glorianna 98643, 15909.5 lbs. milk; 800.4 lbs. fat, Class D

Dam: Coronation Queen Beaver Ridge 85274, A.R.
13561.6 lbs. milk, 624.4 lbs. fat, Class F
16724.1 lbs. milk, 743.5 lbs. fat, Class C

His Two Oldest Daughters

Green Meadow Lustre 226332
13107.1 lbs. milk, 733.4 lbs. fat, Class G

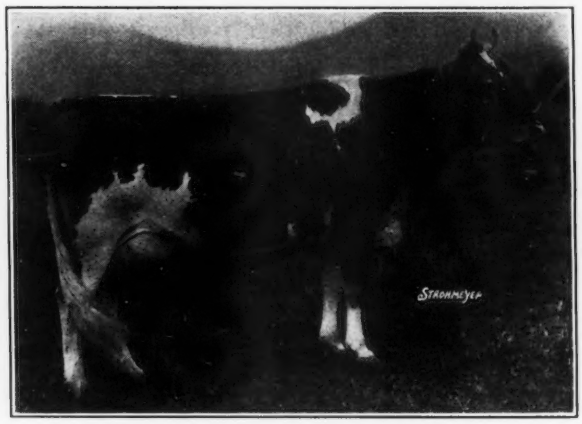

Green Meadow Portia 226336
On test and in 273 days has made 9484.6 lbs. milk, 486.35 lbs. fat in Class F (unofficial)

We have twenty daughters of "King" in our herd of eighty females. His first five daughters to freshen are being tested. The unofficial credits of the other three

	Days	Milk	Fat	Class
Green Meadow Animation 226333	365	11575.0	575.3	G
(Sold to E. T. Brown, Endless Caverns, Va., while on test.)				
Green Meadow Monita 248794	317	10859.2	533.7	G
Green Meadow Content 248796	128	4863.0	225.6	G

Accredited and Blood Tested

A. G. Galusha & Sons, *Owners* - - Williamstown, Mass.

MICHIGAN'S FOURTH

Semi-Annual Sale

Blood Tested Guernseys

East Lansing, Michigan

(Michigan State College Livestock Pavillion)

Friday, October 3, 1930

(commencing at 12.30 o'clock E. S. T.)

Type **Production** **Health**

It is a matter of record that Michigan's State Sales have always brought the highest averages of any of the state sales held in the country during the past six years. These high average prices indicate clearly the consistent high quality of the animals offered in our sales.

Our Fourth Semi-Annual Offering is an Unusual Selection of

40—highly desirable cows with A. R. and C. T. A. records
Most of them are fresh or heavy springers
5—Bred yearling heifers
Bred for late fall and early winter freshening
6—Bulls of serviceable age
Out of A. R. dams and represent the best breeding in the state.

Among the Females are :

2 A. R. daughters of Royal's Prince of Maple Hill 60548. Sire of 29 A. R. daughters with records up to 804.2 lbs. fat, and including several with National and State class leader records. One granddaughter out of a class leader and sired by the sire of the new world's record milk producer in class GGG.
One granddaughter of Don Diavolo of Linda Vista 23565
5 daughters of Abbie's Hope of the Ridge 73277
Two on A. R. test and making excellent records. One A. R. daughter of Maple Hill's May Rose 38414, A. R.

Among the Males are :

A yearling grandson of Royal's Prince of Maple 60548 out of a 653 lb. class AA daughter.
A yearling son of Foremost's Holliston 112292 and Starlight Lassie 3d 162666, 659.3 lbs. fat, class C.

The Sale Committee had in mind when making this selection to select only cows which are heavy milkers to meet the demand for fall and winter milk, and which had the breeding and individuality to fit into even the best herds.

If you are in need of desirable additions to your herd or contemplate founding a new herd plan to attend this sale.

Every animal consigned to this sale will have two negative tests made by the State Bureau of Animal Industry. The last test will be made within ten days of the Sale.

Catalogs are now ready

Michigan Guernsey Breeders' Ass'n.
W. D. Burrington, Field Sec'y.
P. O. Box 1018, East Lansing, Mich.

Walter Andrews
Beach City, Ohio
Auctioneer

Oaks Farm Guernseys

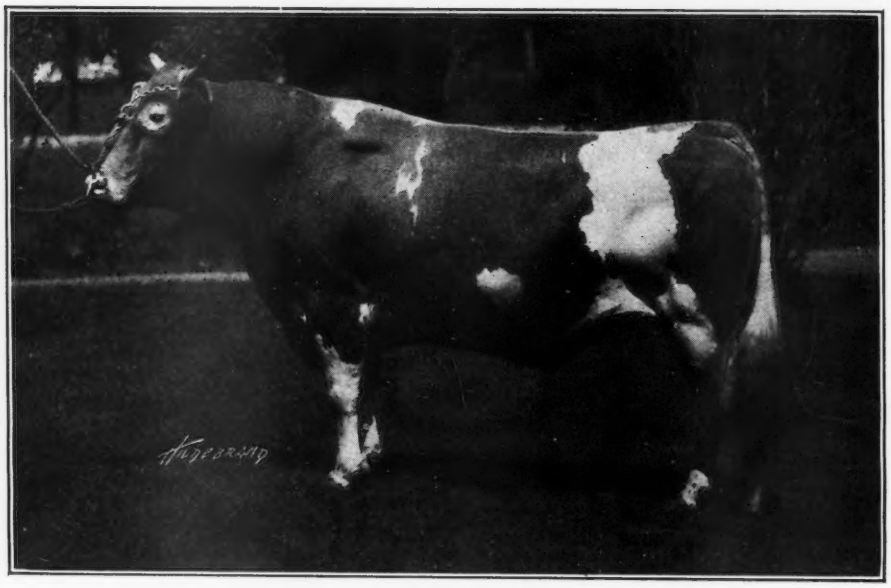

IMP. BICKLEIGH NOBLE III. 135932

Has eleven A. R. daughters and more on test making excellent records

Sire: ***Sequel's Slogan 3895 P. S.*** (Sire of 74 A. R. daughters, including Grand Champion National Dairy Show, 1926.)

Dam: ***Imp. County Flower of Langwater 149216***

A. R. record of 14166.8 lbs. milk, 662.5 lbs. fat "A"

One of the finest specimens of the breed in America, sold for $8,100 when 11 years old. (Highest priced cow sold in 1928.)

200 Registered Females 200

Our entire herd is regularly blood tested and free of contagious abortion. We are always in a position to offer

Milking Cows Bred or Open Heifers Bulls

Special Offer

We are now in a position to offer either cows or heifers coming fresh within a reasonable shipping time.

If you are planning on buying females, allow us to quote you, our prices are reasonable, stock guaranteed clean in every way.

A Large Majority of our Business is Repeat Orders, we can make you a satisfied customer if given an opportunity.

Cohasset, Massachusetts

(Twenty miles from Boston)

Hugh Bancroft, Owner ***Address*** **Walter Kerr, Manager**

Index

Aid Chemical Co. A-3
Aiyukpa Guernseys 377
Aldrich Farm A-29
American Dairy Supply Co. 379
American Guernsey Cattle Club A-4
Atkins & Durbrow, Inc. A-3

Beechwood Farm A-18
Big Meadow Farm A-27
Biscoe Farm A-22
Boulder Bridge Farm III. Cover
Brant Rancho II. Cover
Breeders' Exchange 379
Breeders' List 379
Broadacres Farms A-19
Broadstone Farms, Inc. A-11
Brooklandwood Farms A-32, 33
Burch Co., F. S. A-3

Coldspring Farm A-6
Coursen, B. M. 379
Coventry Farm A-8
Crawford Press A-1

Dairy Farmer, The A-6
Devlin, R. A. 379
Douglaston Manor Farm A-9
Drake County, Ohio, G. B. A., Consignment Sale A-5
Dunn, W. S. A-19

Eleventh Annual Consignment Sale, Vermont A-26, 27
Emmadine Farm A-28

Falcon's Flight Farms A-16
Faraway Farm A-27
Firestone Farms A-11
Florham Farm 310
Flying Hill Farm A-25
Fritzlyn Farms A-20

Gillette Clipping Machine Co., Inc. 379
Girdle Ridge Farms A-21
Glenburnie Guernseys A-8
Glen Rock Farm A-24
Grassland Farms A-29
Great Hill Farm A-10
Green Meadow Farm A-34
Greycourt Farm 312
Greyholme Farm A-11
Guernsey Breeders' Journal A-6, 7

Hallmark Guernseys A-8
Herrick-Merryman Sales Co. IV. Cover
Hill Girt Farm A-4
Hillswold Farm A-10
Hilltop Farm A-19
Holly Farm A-16
Honey Brook Manor Farm A-15
Horse Shoe Falls Farms A-4

Iowa State College A-1
Ithaca Sales & Pedigree Co. A-15

Jarvis, H. K. A-2
Jersey Bulletin A-1
Johnson, R. S. A-1

Kemah Farm A-21
Kenilwood Farm A-13
Kert, A. W., Dispersal Sale A-3
Knight, C. H., Dispersal Sale A-5
Knollwood Farm A-30, 31
Knox County, Ohio., G. B. A. Consignment Sale A-5

Laacke, Co., R. A-3
Langwater Farm A-25
Live Stock Photo Co. A-2

Magee Co., Thos. J. A-21
Maples, The A-13
Meadow Brook Farms A-12
Melin-Petersen Co. A-3
Mercer County, N. J. A-8
Merrifield Farm A-18
Michigan's 4th Semi-Annual Sale A-35
Mill Road Farm A-10
Milwaukee Specialty Co. A-1
Moose Valley Farm A-10
Morford, L. R. A-2
Mount Ararat Farms A-23
Mountain View Farm A-27
Mount Hope Farm A-38
Moyer, Inc., H. A. A-3

Nabnasset Farm A-26
Ney Mfg. Co. A-2

Oak Hall Farm A-11
Oaks Farm A-36
Ohio G. B. A. Consignment Sale A-5
Oronoko Farm A-18
Osceola Farms 308

Pelouze Mfg. Co. A-3
Person, E. S. A-21
Phillips Farm A-26
Purina Mills 380

Randel & Son, W. A. A-3
Red Echo Farm A-27
Reservation Guernseys 379
Rockingham Farm 312
Rock Spring Farm 307
Rose Dale Farms A-25
Roughwood Farm A-15
Rusticraft Fence Co. A-1

Savery Farm A-27
Spencer Bros., Inc. A-2
Spring Farm A-22
Stevens, G. 379
Stone, S. N. A-6
Stonehouse Farm A-13
Strohmeyer, Jr., H. A. 379
Sunnybrook Farm A-14

Thousand Springs Farm A-37

Vt. G. B. A. A-26, 27

Ward, B. S. A-27
Waukesha County G. B. A. A-14
Weston Mfg. & Supply Co. A-3
Wetmore, R. G. A-13
Wildman, R. B. A-13
Wills Products Co. A-2
Winding Creek Farm A-17
Wisconsin G. B. A. A-14
Woodland Farms A-15

His Get of Sire group is again attracting attention at the shows, although not the same individuals as last year.

He is the second Guernsey bull to sire two 900 lb. daughters.

The bull that had a birthday party, as he is now at 10 years of age.

Masterpiece's Ultra King of Edgemoor 69741

FEDERAL ACCREDITED HERD

THOUSAND SPRINGS FARM

MINNIE MILLER, *Owner* **WENDELL, IDAHO**

No. 66

Golden Guernsey Milk

The Editor of the GUERNSEY BREEDERS' JOURNAL has felt at liberty in referring to Mount Hope Farm to make editorial comments which cannot be passed over without reply. In order that our position may be understood, however, it is necessary first to tell the history of a former time when the color of Guernsey milk was high but the average of Guernsey production was low and to show the course of breeding which since those days has raised the quality of Guernsey cattle.

Mr. Robert Scoville in discussing last year the registration of grades and the possibility of improving Channel Island cattle by Holstein matings, said:

> "All of the great breeds have been made that way . . . Our Island cattle were developed that way a great many years ago, but so long ago we have lost all sight of it."

Now the fact which should be known to all Guernsey breeders, is that, except for occasional quarantine regulations, the Island of Guernsey freely permitted importation of foreign cattle until the year 1819, when importation of French bulls was forbidden. Other restrictions followed slowly and at long intervals until 1891, when the door was closed to all importation of breeding stock. The statement sometimes made that "the laws of the Island have from time immemorial been so stringent that the breed does not by any chance risk the admixture of foreign blood" is, therefore, erroneous. Effective exclusion is not quite forty years old.

In the nineteenth century when all Channel Island cattle were called Alderneys and considered as of the same breed, black and white cattle were not uncommon on the Islands. In speaking of these colors on cattle of Jersey, Mr. Thomas Quayle said in his book published in 1815,—

> "It is not here admitted that a black or a black and white cow is inferior for the dairy, to a reddish or to a cream-colored cow; indeed the opinion seems to incline the other way . . ."

Since Island cattle were all of the same breed we may assume that this comment would apply also to Channel Island cattle in Guernsey. Nevertheless it seems that Island breeders did not like the looks of the dark colors, for it is said that in the early 40's of the last century not one black and white bull or cow was to be found on the Island of Alderney—and probably not many on the other Islands. Of production about this time Loudon's Encyclopaedia published in 1857 says, that Alderney cattle—

> ". . . are met with only about the seats of a few great landowners, where they are kept chiefly for the sake of their milk which is very rich though small in quantity."

Morton's Cyclopedia, published in 1855, to the same effect, speaks of the "somewhat scanty yield" of Alderney cattle.

Those must have been golden days for Golden Guernsey milk, for surely there was little for Guernsey enthusiasts to talk about except milk color. It may have been as a result of an effort to increase production that black and white and other dark colors were brought back to Guernsey cattle. How these colors returned it would not take a Sherlock Holmes to discover. Probably they came to Island pastures in about the same way by which they come to American pastures, but the point is that these colors in fact returned, so that when Mr. Lewis F. Allen published his book in 1875 black and white were among the recognized colors of Guernsey cattle, along with other dark colors, including the roan color and rounded form to which Mr. Allen objected on the ground that they "savor of a short-horn cross."

The first volume of the Guernsey Herd Book published on the Island in 1882 lists many animals as black, black and white, brown, brindle, red and red and white. Evidently there was a great effort to improve the breed for dairymen's use,—an effort that is not "so long ago that we have lost all sight of it" for fifty years is within the memory of living men, and it was to what was done then that we owe many present excellencies of the Guernsey breed.

In view of the criticisms made by the Editor of the GUERNSEY BREEDERS' JOURNAL this history should be known. Mount Hope breeds Guernsey cattle and is deeply concerned for the welfare of the breed. We believe that to continue registration of low-producing scrubs and to place chief emphasis upon the color of Guernsey milk is not progress,—it is merely to turn backward toward conditions of eighty years ago and to imperil the future of the breed. The yellow color of Guernsey milk is of course a valuable asset of the breed which should be kept and advertised,—but color alone will not save a breed whose average production is below the demands of commercial dairymen,—and at the present time low-production is the danger which threatens Guernsey prosperity. We believe that the Guernsey breed has nothing to conceal and that complete disclosure of all facts, coupled with sincerity and intelligent development of practical dairy qualities by the best modern breeding methods may yet make Guernseys the leading dairy breed in the world.

MOUNT HOPE FARM